637.05
GUE
Ag. Serv.
DEC 1 1919

Guernsey Breeders' Journal

DECEMBER 1, 1919

BULLS—57681 to 58310
COWS—94301 to 94810

HARBOR HILL

One of Our Herd Matrons

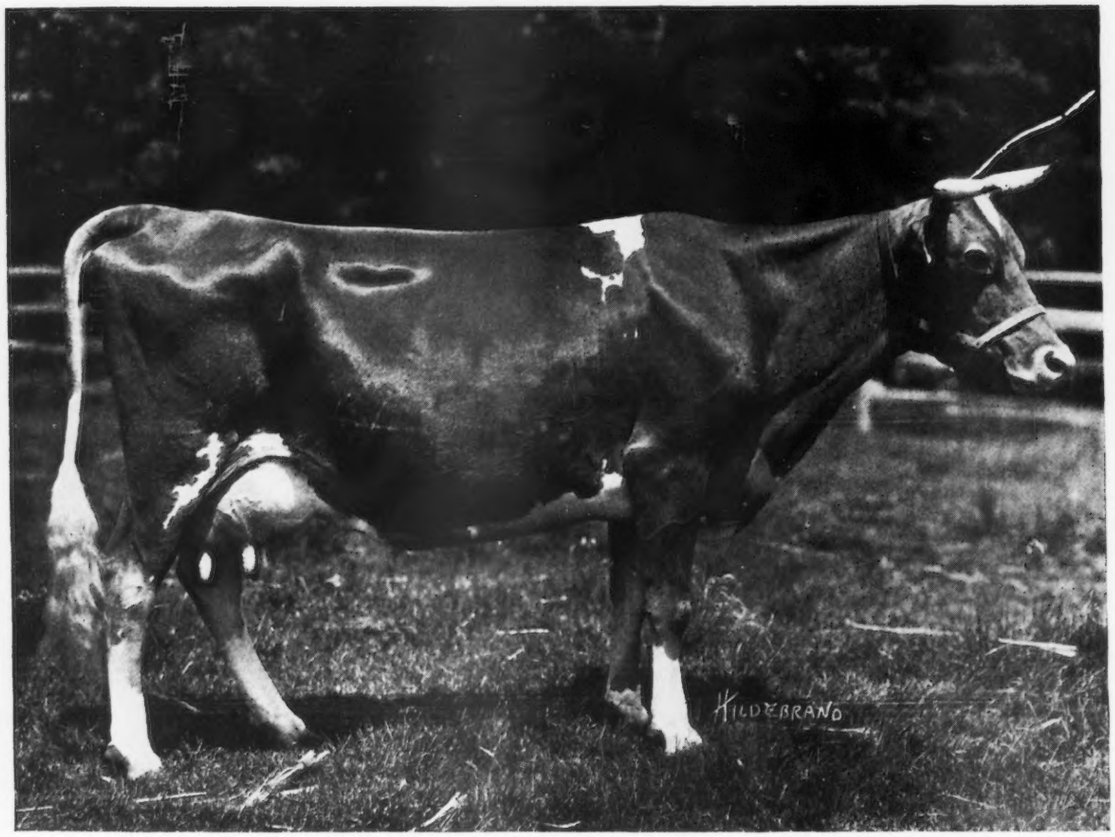

Masher's Flothorne 45351 A. R. 7233

14624.4 lbs. Milk; 610.67 lbs. Fat

Senior and Grand Champion Cow, 1919. Queens—Nassau Fair

She is one of the 69 A. R. daughters of Masher's Sequel. On her dam's side she belongs to a family that has produced many high class individuals. Her yearling son has just been shipped to S. B. Wilson, Mankato, Minn.

CLARENCE H. MACKAY
Owner

Address
C. H. HECHLER, Superintendent
Roslyn, Long Island, N. Y.

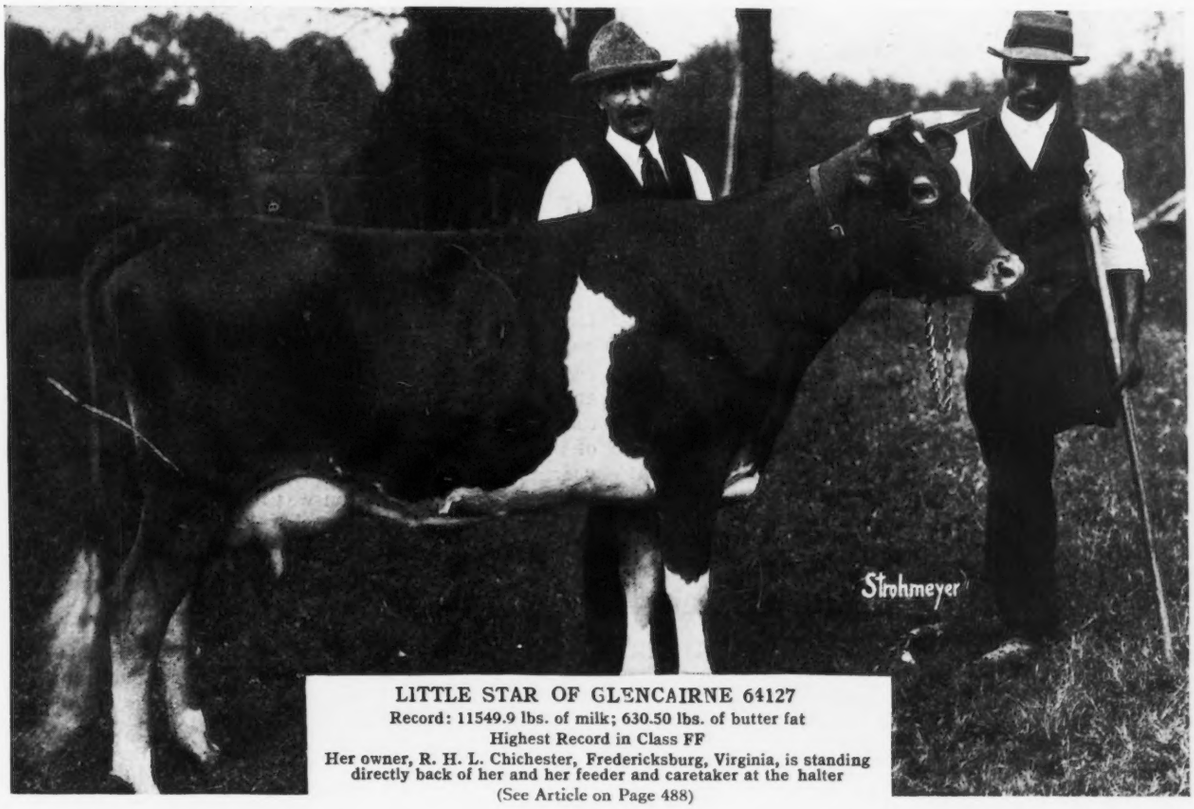

LITTLE STAR OF GLENCAIRNE 64127
Record: 11549.9 lbs. of milk; 630.50 lbs. of butter fat
Highest Record in Class FF
Her owner, R. H. L. Chichester, Fredericksburg, Virginia, is standing directly back of her and her feeder and caretaker at the halter
(See Article on Page 488)

DECEMBER 1, 1919, TABLE OF CONTENTS

STATE NEWS INDEX

Illinois	500
Maine	503
Maryland	503
Michigan	506
New York	506
Ohio	509
Oregon	509
Rhode Island	512
Virginia	516
Wisconsin	516
Foreign	518
General	520

FEATURE ARTICLES

$20,000 for a Guernsey Bull	483
Pergue Farm Guernsey Herd —*J. E. Stallard*	484
Virginia Cow Heads Class FF	488
Los Angeles Live Stock Show	488
Waukesha County Guernsey Sale	490
Harwood Farm Guernseys to Virginia	491
Guernsey Island Advanced Register Records	492

DEPARTMENT INDEX

Editorial Comment	482
Completed Records	493
Class Leaders	
Roll of Honor	496
Advanced Register	497
What the Cows are Doing	499
Sales	499
Guernseys Wanted	499
News Items	500
Index to Advertisers	528
Herd Register following	528
Transfers	A-1

ILLUSTRATIONS

Pergue's May King 28809	484
Two Daughters and Two Sons of Pergue's May King 28809	484
Anna Dean Prince 25752	485
Barn and Silos at Pergue Farm	485
Faithful Dorothy 41191	486
Amarilla of Pergue 44835	486
Pergue's Princess Dorothy 57681	487
Masher's Viola of Pergue 44362	487
Fern's Beauty of Pinecliff 32741	490
Guernseys Owned by W. O. Reith, Astoria, Oregon	509
Glendora May 86563	512
Little Beauty	512

VOLUME XVI

Published the first and fifteenth of each month by The American Guernsey Cattle Club at Peterboro, New Hampshire

GUERNSEY BREEDERS' JOURNAL
For the Advancement of the Guernsey

Entered as Second Class Matter, Dec 15, 1909, at the Post Office at Peterboro, N. H., under act of Mar. 3, 1879
Acceptance for mailing at special rate of postage provided in section 1103 Act of Oct. 3, 1917, authorized Aug. 9, 1918.

NUMBER 11 NEW SERIES

Subscription Price

One Year	$2.00
Three Years	4.80
With Hoard's Dairyman	2.75
With Kimball's Dairy Farmer	2.25

EDITORIAL COMMENT

The Better Sires Campaigns

The initial surveys in the Better Sires Campaigns which are extending throughout the country, are bringing out very forcibly not only the need of more pure bred sires in our dairy herds, but also the necessity of a more economical use of sires that are found to be very prepotent.

Professor Hopper of Cornell University is authority for the statement that in a recent house to house canvass of a representative dairy county in New York State, 3552 farms reporting, it was found there were 651 pure bred bulls and 833 grade bulls used. Fifty-six per cent. of the bulls used were scrubs; also out of 330 pure bred bulls used 78 per cent. were under three years old.

Just how we as Guernsey breeders can help forward the pure bred sire idea is something that should be carefully thought out and put into practice.

Guernsey breeders are in a position to know more about the value of milk and its importance in the diet of the human race than the average consumer or the average dairyman. Due to recent research findings and consequent educational work, the importance of milk is becoming better understood by the public in general, and anything that we can do to spread further the gospel of good milk will help create a greater demand for pure bred Guernsey sires. It is also highly important that we do everything to impress upon dairymen the fact that as the public is brought to realize the value of milk in the diet it will mean greater profits to them to produce milk in greater abundance, and the best way to do this most economically is by the use of pure bred sires.

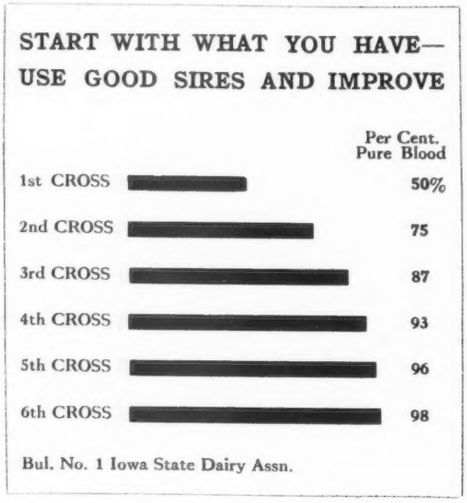

The major effort, however, which must be put forth in helping carry out the pure bred sire campaign is to develop our herds and study the matings to be made, more carefully than ever before, so that sires of a better average grade will continually be produced.

This, of course, means a closer study of the producing qualities of our cows, and the recording of these producing qualities so that all dairymen may know what kind of production is back of the bull he is buying, and to do this means a more general practice of running our cows for Advanced Register records.

It is most desirable also to use only a tried sire at the head of our herds. This can not always be done, but when it is found that a sire is increasing the production of his daughters over their dams and is maintaining or improving the quality and conformation, he should serve as many cows as possible without impairing his siring qualities. The condition cited by Professor Hopper of 78 per cent. of the bulls used being under three years of age is too nearly approached in our pure bred herds. The testimony of various breeders that their herd sires did not get their best daughters until after the bulls were five years old is an important factor which should enter more fully into our breeding plans and breeding policies.

Another important factor in furthering Guernsey interests in the better sires campaigns is to study the costs which enter into the production of the pure bred sire, and to furnish these sires to the dairymen at a reasonable profit. In furnishing these bulls we must compete with all other dairy breeds and it is important that each breeder know the value of his stock and the cost of producing it.

We sum up the important factors to take cognizance of in furthering the pure bred sires campaigns as: aiding in the spread of the "good milk gospel", putting before dairymen the value of the pure bred Guernsey sire, and his necessary use in the economical production of milk for which there will be an ever increasing demand, and more careful supervision of our breeding operations so we may furnish better bulls at a reasonable price.

Guernsey Advanced Register Tests

The wisdom of adopting the long time test as the basis for the Advanced Register of Guernsey cattle is being borne out more and more as time goes on. It is now more than eighteen years since the Advanced Register was inaugurated and from the very beginning those who were responsible for its establishment were firmly convinced that the true index of the production of any cow is what she can do year in and year out.

While at first provision was made for recognizing a seven day test, it was soon discarded, and only the long time test was recognized. THE AMERICAN GUERNSEY CATTLE CLUB has held tenaciously to this stand, and has had the satisfaction of noting that the position which they took has been the basis upon which other Advanced Registers have been established.

In no respect has the CLUB endeavored to cast reflection upon the work of any of the other breeds. It has always been felt that the Guernsey breed has plenty of good qualities to which we can profitably call the attention of dairymen without attempting in any manner to detract from the good qualities which the other breeds may have.

While we are gratified to find our position in regard to the yearly test upheld by the American Dairy Science Association, in adopting the resolution asking to be relieved from the duty of supervising short time tests, because of the uselessness of these tests in determining a cow's producing ability, we wish it distinctly understood that in no manner is this prompted by the Guernsey breeders, as has been recently intimated in some press articles.

Correction in National Dairy Show Reports

In the report of the National Dairy Show which appeared in the November 1 JOURNAL we quoted the comments of Professor W. A. McKerrow, one of the judges. From a letter from him under date of November 15 we quote as follows:

"I had in mind the individual cows as they were placed in making my comments, but was not careful in saying the correct names attached to the different animals."

The detailed list of awards as given is correct and the comments are correct for the placings, but the wrong names are given in the quotation from Mr. McKerrow's letter for the placing of the animals. In the comments, Imp. Mildred II. of les Godaines 55120 is spoken of as first prize aged cow. She was second. Imp. Donnington Goldie 5th 59866 was spoken of as second prize aged cow. She was fourth.

$20,000 FOR A GUERNSEY BULL

Itchen Daisy's May King of Langwater 17349 purchased by Mr. Herd

MR. LEANDER F. HERRICK, Worcester, Massachusetts, has just purchased from W. H. Dupee, Santee, California, for Anderson Tiffin Herd of Herdlea Stock Farms, New Hope, Pennsylvania, the bull, Itchen Daisy's May King of Langwater 17349. This bull was bred by F. Lothrop Ames of Langwater Farms, North Easton, Massachusetts, and was sold a couple of years ago by Jospeh L. Hope, Florham Farms, Madison, New Jersey, for $8,000, the then record price for the breed, to Mr. B. E. Nixon, Yountville, California. Later he was purchased by W. H. Dupee of Santee, California, for use in his celebrated Edgemoor Farm Herd where he has been bred to some of his greatest cows. Mr. Dupee reluctantly parted with him but reserved the privilege of having three of his females brought to him for service.

The dam of Itchen Daisy's May King of Langwater 17349, is Imp. Itchen Daisy 3d 15630, National Dairy Show winner and Advanced Register cow with a record of 714.10 pounds of butter fat class B, sold some years ago for $4,000, then an extremely high price. She is dam of the following noted animals: Florham Daisy 18115, 747.08 pounds of butter fat; Langwater Dairymaid 26377, with 812.66 pounds of butter fat, sold for $6150, the then record price for a female; Ne Plus Ultra 15265, noted Advanced Register sire and sire of the record priced bull, Florham Leader 55682, sold at two months old at the 1919 Combination sale by Mr. Herd for $25,000; and the incomparable Imp. King of the May 9001 A. R., sire of twenty-nine Advanced Register daughters whose tests average 12,365.3 pounds of milk and 619.80 pounds of butter fat, a large number of the tests being made as two year olds. His greatest producing daughter is Langwater Hope 27946 that, in addition to being leading cow in class F with a record of 15,078.8 pounds of milk, 773.59 pounds of butter fat, is one of the five 1000 pound cows of the breed, with a record of 19,882.0 pounds of milk, 1,003.17 pounds of butter fat in class A. His daughter Langwater Cleopatra 47043 holds third place in class B with a record of 15,364.7 pounds of milk, 792.51 pounds of butter fat; another daughter, Langwater Heroine 49483, holds third place in class D with a record of 16,221.10 pounds of milk, 805.64 pounds of butter fat and Langwater Lustre 47044 holds fourth place in class C with a record of 17,307.2 pounds of milk, 806.10 pounds of butter fat. His daughters commanded high prices at the Langwater Farms sale in 1916, sixteen selling for $31,500, an average of $1969 a head. Other of his daughters offered at public sales have commanded good prices, viz.: Langwater Luxury 49484 sold for $5,300, Langwater Pride 35752 for $4,100 and Langwater Delight 47040 for $2,300.

The sire of Itchen Daisy's May King of Langwater 17349 is Dolly Dimple's May King of Langwater 12997 that has a splendid list of tested daughters which includes Langwater Nancy 27943, one of the five 1000 pound cows of the breed, with a record of 18,783.5 pounds of milk, 1,011.66 pounds of butter fat. She was purchased privately by Mr. Herd from Mr. Hope for $7,500 and at the 1919 Combination Sale Mr. Herd purchased her daughter, Follyland Nancy 52457 for $12,500, the record price for a Guernsey cow. Langwater Nancy 27943 is also dam of the $25,000 bull calf. In addition to his Advanced Register daughters, Dolly Dimple's May King of Langwater 12997 sired Ne Plus Ultra 15265, thus making Itchen Daisy's May King of Langwater 17349 a full brother to Ne Plus Ultra 15265. Ne Plus Ultra 15265 was a remarkable bull and has some splendid progeny, his tested daughters are all credited with large records, many of them testing over 600 pounds of fat, one of them having a record of 712.70 pounds of fat. His daughters and sons are highly appreciated, and shown by the valuation put upon them both privately and at public auction, twenty-two of his daughters having sold at public sales within the past four years for $42,100. His son, Florham Leader 55682 at two months old sold for $25,000, while another son, Florham Autocrat 25749, was sold privately to Mr. Herd for $14,500; one daughter was sold privately for $6000 and others for around $5,000 each.

The tested daughters of Itchen Daisy's May King of Langwater 17349 are as follows:

	A. R.	Lbs. Milk	Lbs. Fat	Class
Queen Replica 48895	4710	10,947.30	555.53	G
Queen Itchen 52003	5524	12,565.10	630.47	G
May King's Golden Lenore 45587	5675	13,364.70	627.97	E
Re-test		16,350.30	727.68	B
Itchen's Antoinette 48891	5785	11,575.30	563.51	E
May King's Beatrice 55764	5880	7,460.90	364.26	G
May King's Gloriana 55767	5985	9,355.10	413.93	G
Daisy of the Chene 45583	6573	9,852.50	411.90	C

Several of these are now on retest.

The progeny of Itchen Daisy's May King of Langwater 17349 are in keen demand as evidenced by recent private sales and also in the auction ring. At private sale Itchen King 49803 was sold by Anderson T. Herd to Myron A. Wick, Cleveland, Ohio, for $5,000. At the recent New York State Guernsey Breeders' Association sale at Albany, Jules Breuchaud, Olive Bridge, New York, sold May King's Gloriana 55767 for $5,100; at the same sale an untested three year old daughter, May King's Lady of Broad Ridge 65601, was sold by Mr. Charles Hornburg, Ira, New York, for $1,400. At the 1919 Combination Sale, a six year old untested daughter, May King's Antoinette 45586, was sold by Mr. Hope for $1,750, while at Mr. Hope's sale in 1917, two heifers sold for $1,350 each. At the New York State Guernsey Breeders' Association sale George M. White, Freehold, New York, sold Ultra's Itchen Daisy 84136 out of a daughter of Itchen Daisy's May King of Langwater 17349 for $3,500 which is the record price for an unbred heifer.

Itchen Daisy's May King of Langwater 17349 is a worthy grandson of the unbeatable Dolly Dimple 19144 that has held a leading place in the three and one-half year old class for many years, with a record of 18,458.80 pounds of milk, 906.89 pounds of butter fat; she has two other records of 703.36 pounds and 876.34 pounds of butter fat.

To the Guernsey enthusiast who studies the breeding of the different families, a careful research into the history of the breeding of Itchen Daisy's May King of Langwater 17349 will reveal consistent and persistent production. The records in the Advanced Register are truly wonderful and the progeny of the earlier members of the family have achieved fame both in the exhibition and sale rings.

The addition of Itchen Daisy's May King of Langwater 17349 to the Herdlea Guernsey herd and bred to the great cows there should produce results which the lovers of the breed will follow with deep interest.

PERGUE FARM GUERNSEY HERD

How Two Brothers Have Made Good With Guernseys

By J. E. Stallard

LOCATED at Munster, Illinois, on the Chicago and Alton railroad, with four trains stopping at the farm daily, within easy distance of Chicago, is one of the most promising Guernsey farms we have visited in a long time. This is Pergue Farm owned by Ernest W. Sass, who recently purchased from his brother his share in the partnership of Sass Brothers. Pergue Farm consists of 216 acres, 180 of which are under the plow.

When Ernest W. Sass and his brother bought the farm in February 1913, it was in such run down condition that it would only produce ordinary crops of corn and oats, and the buildings were sadly in need of repair and improvement. They rented it out for one year and moved onto it a year later.

The way in which they started in the Guernsey business is interesting. A good many years ago, William Sass, the father, was a prominent importer of Percheron horses. When he sold out his interest, he put the money into land and purchased grade Jerseys. At the time the boys were not very much interested in the cows, but helped to care for the small herd. A few years later when E. W. and U. G. were nearly of age, they became interested and developed a fine flock of White Plymouth Rocks, which won consistently at Chicago and other large poultry shows.

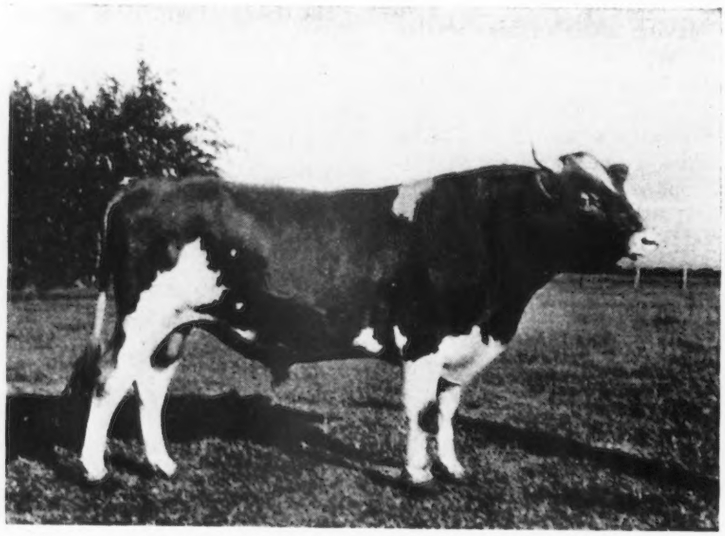

PERGUE'S MAY KING 28809

Sire—Florham Laddie 20431 Dam—Gloria of Maple Glen 40333

When E. W. was twenty-two years old, he bought out the entire poultry business and operated it one year under the firm name of Sass Brothers, after which he sold out the poultry business and rented a farm and started farming on 160 acres.

In 1909 E. W. became interested in dairying and purchased his first Guernsey, a bull calf. In 1912, about two years after U. G. had started farming for himself, it was decided to investigate the dairy business with a view of again combining their interests and the two brothers took a trip up through the northern part of Illinois and southern Wisconsin to see how they were succeeding up there with Guernseys. After visiting one or two of the Guernsey centers, they decided that if farmers in Wisconsin could make Guernseys pay, as they undoubtedly were, there was no reason why they should fail to be fully as profitable on the farms in Illinois. So they bought a bull, a grandson of Imp. King of the May 9001 A. R., **Trislette's King of the May 19613, which later** won at the National Dairy Show. They also purchased five cows, two from R. G. Morey and three from J. Gilbert Hickcox and shipped them home. E. W. then moved to the farm operated by U. G. and began building up a dairy business. It was also at this time that they purchased the farms they had been renting.

The sales of the first cattle were so good that U. G. went east in August and bought sixteen head, twelve of which were pure breds. Among them was Imp. Raynold 12178 which is now an Advanced Registered bull, one of whose daughters made 554 pounds of butter fat in class B. Being successful with these, a few months later when U. G. was in Wisconsin he bought R. G. Morey's herd of sixteen pure breds. The following spring, 1913, another trip was made east and two car loads were purchased and another trip was again made in the fall and about sixty head were shipped home.

They started with the idea of dealing, but soon decided to make their herd a breeding herd instead. In February 1913, they bought Imp. Raymond of Sarnia 19172, sired by Imp. Raymond of the Preel IV 19235, with ten Advanced Register daughters having records as high as 657.87 pounds of butter fat in class G and 669 pounds in class A. He is by Imp. Raymond of the Preel, 11353 with thirteen Advanced Register daughters and he by Imp. Masher's Sequel 11462 A. R. with sixty-eight Advanced Register daughters and sixteen proven sons. Imp. Raymond of Sarnia 19172 A. R. was sold with two females shortly afterward to head a herd. They later bought Anna Dean Prince 25752 as a senior calf, and he now has

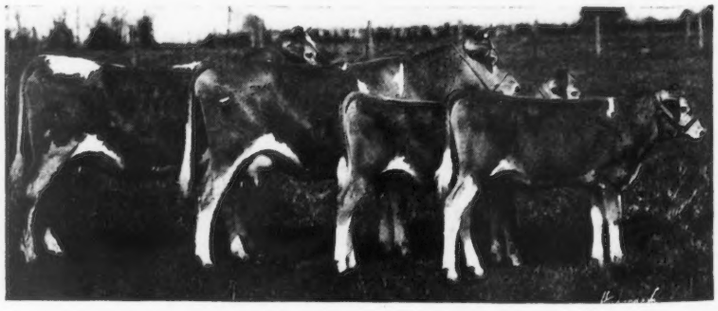

TWO DAUGHTERS AND TWO SONS OF PERGUE'S MAY KING 28809

three Advanced Register daughters and others on test, some of which are described below.

The two boys then moved to the present farm and started their work of building up both soil and herd. The residence in which Ernest lives is surrounded by large trees and is a pleasant place for a home.

A cow barn was needed, so Ernest drew the plans for one and figured out the bill of lumber. The barn was built according to these plans and accomodates about eighty head. It is shown together with the two large silos in the accompanying picture. A tenant house built across the railroad track from the farm buildings makes very pleasant accommodations for the men. The other outbuildings, including a barn for the horses, hog house and others, have been improved and enlarged until now in the short space of a little over four years they have one of the most attractive places we have ever seen in the middle western part of the country.

Not only have the buildings been improved, but the soil has been made more fertile, and is being aided and given opportunity to regain its lost fertility. On sixty acres an eight year rotation, containing alfalfa is followed; the alfalfa is left for three years. On seventy-five acres a three year rotation of corn, clover and oats is followed. The balance is cropped and pastured as conditions demand. Rock phosphate, lime, legumes, and barnyard manure go hand in hand with the system of rotating the crops.

In two years the grain production has been doubled and alfalfa yielded an average of eighty dollars an acre last summer.

The herd now numbers about seventy pure breds and three grades. It is the only State and Federal accredited herd supplying milk to Streator, that is, it has been tested for tuberculosis and other contagious diseases by carefully selected veterinarians appointed by the state and the United States Bureau of Animal Industry, and has been found free from them. A list of such herds is kept and the animals and products from them are vouched for by the state.

ANNA DEAN PRINCE 25752

Sire—Ollie's King of Belle Vernon 2d 14028 Dam—Princess Baltimore 21185

BARN AND SILOS AT PERGUE FARM

When Sass Brothers started their milk wagon, the city supply was very largely from Holstein cows. Milk was selling at eight cents a quart. They advertised Guernsey milk and put the price up to nine cents. People at first objected to paying it, but one trial of Guernsey milk convinced them of its superior flavor and quality, and in less than a month the Sass Dairy had a waiting list of customers with the price at nine and one-half cents. With milk of varying quality and prices and each milkman in Streator striving against the other, the extra expense of delivery became enormous and on the whole, very unsatisfactory service was given. This resulted in a producers' cooperative organization being formed in March 1916, which is known as the Streator Dairy Company. Milk is bought on butter fat basis, standardized, pasteurized and bacteria counts made. A part of Sass Brothers Guernsey milk still sells as baby milk, unpasteurized and brings 20 per cent. more than the pasteurized milk. E. W. Sass is secretary and treasurer of the Streator Dairy Company.

Among other organizations of which they are very active members are the Livingston County Live Stock Breeder's Association, of which U. G. is secretary of the dairy department; the La Salle County Cow Testing Association, of which E. W. is a director. These brothers were also the promoters of the Illinois Valley Advanced Register Cow Testing Association of which E. W. is a director, and just recently they have been instrumental in having a meeting called of the several Guernsey breeders in the vicinity of Streator, that have started with the Guernseys since Sass Brothers were in business, and it is expected that an association will be formed that will care for the Guernsey interests in that locality in the future.

They started testing for the Advanced Register in the fall of 1913. Conditions, however, were unfavorable and up to eighteen months ago, the testing work had not been given the attention it deserved. The idea had been more to build up a herd that could later make a big showing for large records.

Among some of the Advanced Register records made at Pergue Farm and which cows are now doing service in the herd are, Cody's Annabell 25307 whose first Advanced Register record is 9290 pounds of milk and 457.93 pounds of butter fat. On re-entry she made 8804.3 pounds of milk containing 411.23 pounds of butter fat in 260 days or seven and one-half months. She is by Cody of Maple Glen 11320 and out of Annabell of Maple Glen 20524 with a record of 7474.4 pounds of milk and 391.2 pounds of butter fat at three and one-half years. The sire of Cody of Maple Glen 11320 and Annabell of Maple Glen 20524 is Pretor 9316 A. R. with fourteen Advanced Register daughters and six sons that sired Advanced

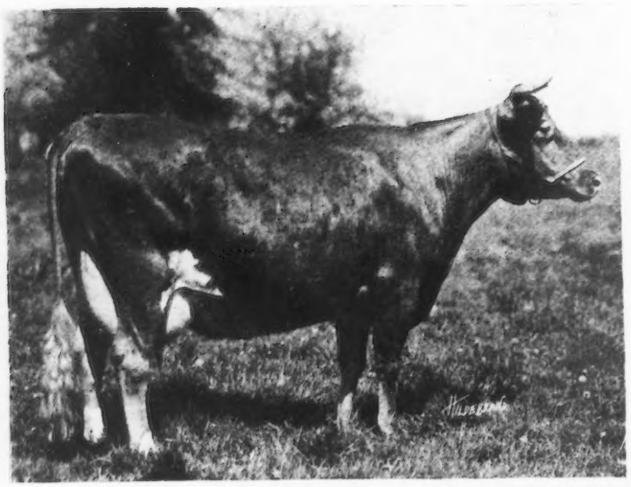

FAITHFUL DOROTHY 41191 A. R. 5015
Record: 9497.1 lbs. of milk; 526.54 lbs. of butter fat, class G
Sire—Old Faithful 14947 Dam—Onondaga's Dorothy June 21476

Register cows. Cody's Annabell 25307 is a fine large cow, having great capacity and a very strong Advanced Register pedigree. Sass Brothers now have one of her heifers in their herd, Pergue's Miss Annabell 87762, now on Advanced Register test making 6094.2 pounds of milk and 309.69 pounds of butter fat.

Christine of Pergue 61715 has a record recently reported in the JOURNAL of 15018.2 pounds of milk and 669.35 pounds of butter fat in class AA, which entitles her to fourth place. She is sired by Glenwood's Combination V 11354 A. R., he by Glenwood's Combination 8927 A. R. which is a half brother to Dairymaid of Pinehurst 24656 A. R. 843, with a record of 910.67 pounds of butter fat in class B, thereby holding first place in class B and she also holds second place in class E with a record of 860.40 pounds of butter fat. Her dam, Select of Linden Home 12775, was a very good producer, but was never run on official test, and is a daughter of Sunbeam Select 6341, a half sister to Yeksa Sunbeam 15439 with a record of 857.15 pounds of butter fat and was world's champion butter fat producer at the time her record was completed. Fantasia's Jeweller 7329, the sire of Murne Cowan 19597 with a record of 1098 pounds of butter fat, is a half brother to Select of Linden Home 12775 the dam of Christine of Pergue 61715. With the completion of the above record, they have greatly strengthened the pedigree of a very promising family which is being developed in their herd.

At the present time they have a son and two daughters in the herd which are full brother and sisters. The oldest is Pergue's Crescent 61717 A. R., record 9542.1 pounds of milk and 415.88 pounds of butter fat as a two year old and is again on test and has produced 6774.4 pounds of milk and 296.67 pounds of butter fat in 155 days, and barring accident, will finish with a very creditable record. The other daughter is only a yearling past and the son, Pergue's Prince Baltimore, is a calf only a few months of age, but one that promises to develop into a good individual. Another very nice young animal which they have in the herd is Pergue's Lady Crescent 92403, a daughter of Pergue's Crescent 61717, and if a combination of dairy type and official backing counts for much in a pedigree, this one certainly looks as though she would be heard from in the future. Pergue's King Vernon, a full brother to Pergue's Lady Crescent 92403, is sired by Pergue's May King 28809 and carries excellent dairy type and conformation which is admired by all visitors at the farm. When one considers his excellent pedigree with his grand individuality, it is plain to see that he should occupy a prominent place among the Guernseys of the future.

Faithful Dorothy 41191 A. R. 5015, with a record of 12062.1 pounds of milk and 541.26 pounds of butter fat in class B is sired by Old Faithful 14947 A. R., having eight daughters that completed Advanced Register records that average 580.69 pounds of butter fat and records as high as 682.27 pounds of butter fat in class A. His sire is Old Glory 11188 A. R., having several high producing Advanced Register daughters. His dam, Lily Berkshire 2d 12970, has a record of 11028.5 pounds of milk and 571.87 pounds of butter fat and is the dam of one Advanced Register daughter with a record of 453.33 pounds of butter fat at two years.

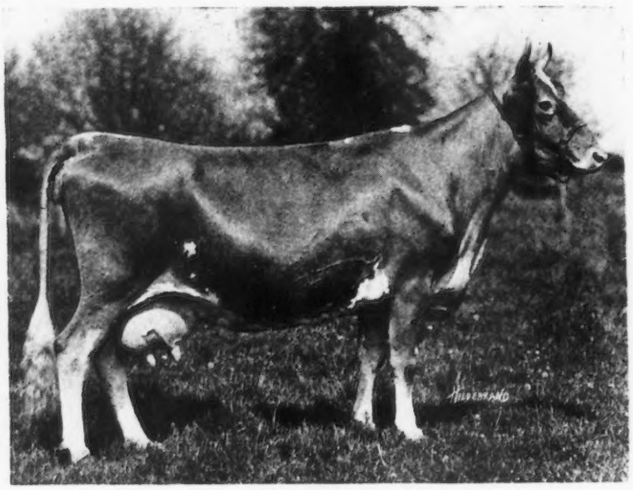

AMARILLA OF PERGUE 44835 A. R. 7079
Record: 10092.9 lbs. of milk; 457.82 lbs. of butter fat, class B
Sire—Imp. Masher of Sarnia 19167 Dam—Amarilla's Daughter 23478

Dorothy June 13913 has a record of 8649.24 pounds of milk and 411.33 pounds of butter fat and is a granddam of Faithful Dorothy 41191 A. R. 5015. Her half sister, Sibylla's Promise 41194, has a record of 506.88 pounds of butter fat at two years. Her sire is Old Faithful 14947 A. R., mentioned above, and her dam, Sibylla's Queen 31147, has a record of 492.20 pounds of butter fat at two years, she by Ledyard Bay 11074 A. R., sire of ten Advanced Register daughters with records as high as 835 pounds of butter fat. Unfortunately they lost Sybilla's Promise 41194, but still have Faithful Dorothy 41191 whose oldest male calf sold for $250 when one week old. A full brother to him, recently dropped, is in the herd. Two of her daughters are in the herd. One, Princess Dorothy 57681, has a record of 10777.8 pounds of milk and 536.25 pounds of butter fat as a three year old.

Miss Fanny of Edgewater 32707 with a record of 8520.7 pounds of milk and 402.19 pounds of butter fat in class E was sired by Imp. Raynold 12178 A. R., mentioned above, and out of Imp. Fanny of Penrose 25792 with a record of 7511.2 pounds of milk and 391.86 pounds of butter fat with her first calf. Miss Fanny of Edgewater 32707 has one Advanced Register daughter, Pergue's Pride Charmante 43725, with a record of 6021.8 pounds of milk and 278.09 pounds of butter fat in 269 days as a two year old. Miss Fanny of Edgewater 32707 has typical dairy conformation and is admired by many visitors.

Masher's Libby of Maple Glen 43749 has a record of 6990.1 pounds of milk and 335.93 pounds of butter fat in 270 days in class G. Her sire, Imp. Masher of Sarnia 19167 A. R., sold at auction for $900. His sire is Masher 63 F. S., A. R., Libby

Select 21807, dam of Masher's Libby of Maple Glen 43749, is a granddaughter of Glenwood's Mainstay 6067 A. R. that has several Advanced Register daughters. This is a good sized cow and one of her male calves sold for $400. Two daughters, full sisters to this bull, are now in the herd.

Ernest W. Sass has recently engaged Harry L. Page as his head cattle man and is now in a position to give his cattle an opportunity to prove their ability as producers and, with such cows as the above for foundation stock, we predict that Pergue Farm Guernseys will be heard from, for they already have the breeding and are of the best individuality.

The herd is headed by Anna Dean Prince 25752 A. R., which is closely related to three of the four highest producing cows in the Guernsey breed. His three nearest dams average 776.48 pounds of butter fat. His sire is Ollie's King of Belle Vernon 2d 14028, with a number of Advanced Register daughters, including Elizabeth Belle 31190 with 10789.7 pounds of milk and 642.32 pounds of butter fat in class D. His grandsire is Ollie's King of Belle Vernon 8041 A. R., which has ten Advanced Register daughters. The granddam on the sire's side is Spotswood Daisy Pearl 17696, at one time Champion Guernsey Cow of the World, with a record of 957.38 pounds of butter fat. She traces back to May Rose 2d 3251 P. S., the foundation cow of the May Rose family.

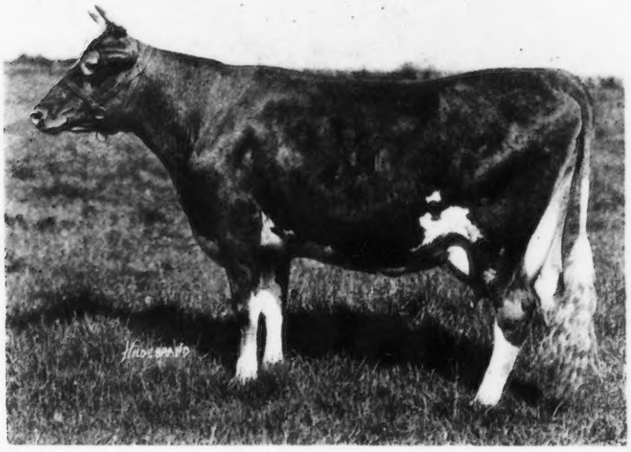

PERGUE'S PRINCESS DOROTHY 57681

Sire—Anna Dean Prince 25752 Dam—Faithful Dorothy 41191

The dam of Anna Dean Prince 25752 A. R. is Princess Baltimore 21185, with a record of 14954.7 pounds of milk and 658.79 pounds of butter fat. She has two Advanced Register daughters, one of them, Princess of the Chene 30461 with a record of 739.33 pounds of butter fat. Julie of the Chene 30460 also appears in the pedigree, her dam being full sister of Princess Baltimore 21185. Julie of the Chene 30460 has a record of 953.53 pounds of butter fat. The grandsire on the dam's side is also the grandsire of Julie of the Chene 30460. He is Pomara's Fernwood Boy 9621 with two Advanced Register daughters having records over 650 pounds of butter fat. The granddam on the dam's side is My Lady Baltimore 2d 21165 with a record of 713.21 pounds of butter fat at fifteen years of age. She is the dam of four Advanced Register daughters with records up to 658 pounds of butter fat. Her sire, Fernwood Lily's Son 3931, has six daughters with Advanced Register records up to and over 700 pounds of butter fat, and is related to Murne Cowan 19597, which at one time held the world's record for all breeds for the production of butter fat and still holds the world's record for Guernseys with 1098 pounds of butter fat.

Anna Dean Prince 25752 A. R. is a splendid individual with good length and depth, has a strong back, is large for a Guernsey and is well marked. Some of his daughters that have qualified for the Advanced Register are Pergue's Princess Dorothy 57681, Pergue's Easter Lass 73636 and Pergue's Crescent 61717.

The junior herd bull is Pergue's May King 28809, a well bred May Rose bull, as a study of his pedigree shows. He is sired by Florham Laddie 20431 A. R., that sold for $5500 at the 1919 Combination Sale, and is half brother to Florham Autocrat 25749 which recently sold for $14,500.

He is sired by Ne Plus Ultra 15265 which sold for $1200 at birth. Four of his daughters sold for an average price of $1493. Five yearlings and two two year olds sold at auction for $2500. Ne Plus Ultra 15265 has twenty-three daughters in the Advanced Register. His first twelve daughters to freshen entered the Advanced Register with records which averaged 516.32 pounds of butter fat. His sire was Dolly Dimple's May King of Langwater 12977 A. R., which is by the great May Rose bull, Imp. King of the May 9001 A. R., and out of Dolly Dimple 19144, the Class Leader in class D. His dam, and also the dam of Imp. King of the May 9001 A. R., is Imp. Itchen Daisy 3d 15630 with a record of 714.1 pounds of butter fat. Some of the ancestors of May Rilma 22761 also appear in the pedigree of Pergue's May King 28809.

The dam of Pergue's May King 28809 is Gloria of Maple Glen 40333 with a record of 394.8 pounds of butter fat, starting her record at the age of twenty-two months. On re-entry in class A, she made 10333.6 pounds of milk and 500.14 pounds of butter fat. She is again on retest and has made 4750.5 pounds of milk and 213.36 pounds of butter fat in 104 days. She is a granddaughter of Governor of the Chene 1297 P. S. which has eighty-six Advanced Register daughters. She is also a granddaughter of George Washington of Fairfield Farm 10866, a son of Imp. King of the May 9001.

The Pergue Farm herd has been in the show ring but little. At Streator and Galesburg shows they won two championships over all breeds with strong competition.

U. G. Sass has inherited some of his father's love for good Percheron horses and while he was at Pergue Farm pure bred

(Continued on Page 489)

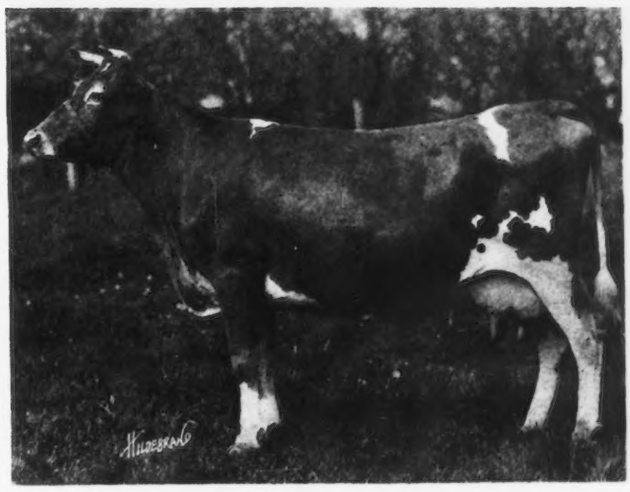

MASHER'S VIOLA OF PERGUE 44362 A. R. 5993

Record: 7295.1 lbs. of milk; 349.81 lbs. of butter fat, class D

Sire—Imp. Masher of Sarnia 19167 Dam—Pretor's Viola 24077

VIRGINIA COW HEADS CLASS FF

Little Star of Glencairne 64127 Makes 630.50 Pounds of Butter Fat

(See Picture on Title Page)

LITTLE STAR OF GLENCAIRNE 64127 was bred and developed at Glencairne Farm, Fredericksburg, Virginia. She is the seventh cow on the farm to qualify for the Advanced Register and the sixth to attain a place among the Class Leaders. She is a granddaughter of King of Chilmark 20798, carried her calf 265 days during test and leads class FF. She traces to the famous Pencoyd Guernseys on her sire's side. She made her record in spite of the fact that she was carried to the Rappahannock Valley Agricultural Fair, and the Virginia State Fair during her test.

This year she was Senior and Grand Champion female at both the Rappahannock Valley Agricultural Fair, Fredericksburg, Virginia, and at the South Side Virginia Fair at Petersburg, Virginia.

The details of her breeding, feed and record appear below:

OWNER'S STATEMENT OF FEED

Sept.—13 lbs. daily, 3 lbs. gradually increased to 12 lbs. Union Grains and 10 lbs. gradually decreased of 2 parts each bran, ground corn and ground oats and 1 part oil meal; 3 lbs. beet pulp, alfalfa and clover, pasture.

Oct.—12 lbs. Union Grains daily; 4 lbs. beet pulp, 10 lbs. alfalfa to the 9th, then 20 lbs. ensilage and 10 lbs. pea meal.

Nov.—Same ration as given in October.

Dec.—Same ration as given in October.

Jan.—Same ration as given in October.

Feb.—Same ration as given in October.

Mar.—13.5 lbs. daily, 9 lbs. Union Grains and 4.5 lbs. of the following mixture: 100 lbs. each bran, corn, and oats, 50 lbs. oil meal; 5 lbs. beet pulp, 10 lbs. ensilage, hay.

Apr.—Same ration as given in March.

May—Same ration as given in March with pasture after the 20th.

June—Same grain ration as March to the 9th, then 8 lbs. same mixture gradually increased to 10 lbs.; same roughage.

July—13.5 lbs. daily, 12 lbs. Union Grains, and 1.5 lbs. Booster Young Stock Feed; 4 lbs. beet pulp, 5 lbs. mixed hay, 5 lbs. alfalfa, pasture.

Aug.—9 lbs. Union Grains daily to the 14th, then 10 lbs. of the following mixture: 200 lbs. each bran, corn meal, and ground oats, 100 lbs. oil meal; beet pulp, alfalfa, and pasture.

Sept.—Same ration as given from August 14th.

LITTLE STAR OF GLENCAIRNE 64127 A. R. 7461

Sire—Golden Count of Pencoyd 27846.
Sire—Langwater Pencoyd 21830 A. R.
Dam—Countess of Pencoyd 36498 A. R. 3495.

Dam—Maple Leaf of Glencairne 49723.
Sire—King of Chilmark 20798 A. R.
Dam—Dorothy of New Castle 27068.

Breeder R. H. L. Chichester, Fredericksburg, Va.
Owner R. H. L. Chichester, Fredericksburg, Va.
Born Nov. 10, 1915. Calved Aug. 20, 1918. Served Dec. 14, 1918.

Requirement for admission: 280.40 lbs. fat.
Supervised under one day test by Virginia Station.

OFFICIAL YEAR'S RECORD, CLASS F

		Milk lbs.	Butter Fat %	Butter Fat lbs.
Sept. 6,	1918	851.6	5.69	48.46
Oct.,		1021.1	5.69	58.10
Nov.,	"	977.4	5.22	51.02
Dec.,	"	1028.6	5.35	55.03
Jan.,	1919	977.9	5.60	54.76
Feb.,	"	901.7	5.44	49.05
Mar.,	"	975.9	5.16	50.36
Apr.,	"	980.5	5.47	53.63
May,	"	1025.6	5.35	54.87
June,	"	915.2	5.36	49.05
July,	"	942.5	5.60	52.78
Aug.,	"	845.4	5.62	47.51
Sept. 5,	"	106.5	5.52	5.88
Total		11549.9	5.46	630.50

LOS ANGELES LIVE STOCK SHOW

Two High Class Guernsey Herds Shown

TWO Guernsey herds were in competition at the second annual Los Angeles Livestock Show held October 18-26. That exhibited by Walter H. Dupee of Santee, California, was a part of the splendid show herd which won the largest share of the prizes at the National Dairy Show. The other herd is owned by A. B. Humphrey of Escalon, California, and has been seen at many of the California shows this season.

Itchen May King 25174 was senior and grand champion bull. The senior bull calf, Inspiration of Edgemoor 54834, a son of Royal Rose King of Edgemoor 34361 and Imp. Donnington Goldie 5th 59866, was made junior champion bull. The Junior Champion and Chesterfield of Edgemoor 57457, first prize junior bull calf at the National, have been purchased by Adohr Stock Farm owned by the Adamson Corporation of Los Angeles, whose herd now contains several hundred high class grade Guernsey cows, and is to be increased to include 1000 females at an early date.

Cheminante XI 55221, the first prize aged cow at the National Dairy Show, was made senior and grand champion female and the junior yearling heifer, Victorine of Edgemoor 85385, junior champion. The latter was also first in her class at the National.

The Humphrey herd, although in show condition, contains some very excellent individuals, most of which are the get of the senior herd sire, Bullion of Edgemoor 34510. He was shown in the aged class, although somewhat lame, and is a very good individual, quite of the type of his sire, Itchen May King 25174. His dam is Merry Dance of Riverside Farm 39200, and it is worthy of mention that three others of her progeny were shown in the Edgemoor herd, both here and at the National Dairy Show. They are Merry Queen of Edgemoor 67083, first prize three year old, Merry Lady of Edgemoor 72696, first prize two year old and Chesterfield of Edgemoor 57457, second prize junior bull calf. These three were fourth, second and first in their respective classes at the National. The two daughters shown as produce of cow were first in their class here and third at the National.

The best individual of the get of Bullion of Edgemoor 34510 exhibited was undoubtedly the two year old bull Escalon Challenger 42240. Two others, the senior yearling heifer, Escalon Evangeline 82205, and the junior bull calf, Escalon Truetype 58660, won first in their respective classes.

The awards follow:

BULL 3 YEARS AND OVER

1. Imp. Itchen May King 25174, W. H. Dupee, Santee, California.
2. Bullion of Edgemoor 34510, A. B. Humphrey, Escalon, California.

BULL 2 YEARS AND UNDER 3

1. Escalon Challenger 42240, A. B. Humphrey.

SENIOR YEARLING BULL

1. Mysie's Lynden Boy 49833, James Marwick, Santa Barbara, California.

JUNIOR YEARLING BULL

1. Nobleman of Maple Hill 54086, A. B. Humphrey.

SENIOR BULL CALF

1. Inspiration of Edgemoor 54834,W. H. Dupee.
2. Escalon Dandy 55033, A. B. Humphrey.

JUNIOR BULL CALF

1. Escalon Truetype 58660, A. B. Humphrey.
2. Chesterfield of Edgemoor 57457, W. H. Dupee.

COW 4 YEARS AND OVER

1. Imp. Cheminante XI. 55221, W. H. Dupee.
2. Imp. Mildred 2d of les Godaines 55120, W. H. Dupee.
3. Fairy of Alfalfa Farms 40105, A. B. Humphrey.

COW 3 YEARS AND UNDER 4

1. Merry Queen of Edgemoor 67083, W. H. Dupee.

HEIFER 2 YEARS AND UNDER 3

1. Merry Lady of Edgemoor 72696, W. H. Dupee.
2. Escalon Fairy 72222, A. B. Humphrey.
3. Royal Dame of Edgemoor 78321, W. H. Dupee.

SENIOR YEARLING HEIFER

1. Escalon Evangeline 82205, A. B. Humphrey.
2. Itchen Queen of Edgemoor 78324, W. H. Dupee.
3. Escalon Bopeep 82204, A. B. Humphrey.

JUNIOR YEARLING HEIFER

1. Victorine of Edgemoor 85385, W. H. Dupee.
2. Duchess of Edgemoor 82396, W. H. Dupee.
3. Calla Grove Merry Princess 86550, A. B. Humphrey.

SENIOR HEIFER CALF

1. Patroness of Edgemoor 89830, W H. Dupee.
2. Muriel of Edgemoor 89825, W. H. Dupee.
3. Escalon Lassie 90087, A. B. Humphrey.
4. Escalon Maggie 90085, A. B. Humphrey.

JUNIOR HEIFER CALF

1. Dancing Girl of Edgemoor 92061, W. H. Dupee.
2. Barmaid of Edgemoor 92060, W. H. Dupee.
3. Escalon Rose 97470, A. B. Humphrey.
4. Escalon Flossie 95079, A. B. Humphrey.

SENIOR AND GRAND CHAMPION MALE

Imp. Itchen May King 25174, W. H. Dupee.

JUNIOR CHAMPION MALE

Inspiration of Edgemoor 54834, W. H. Dupee.

SENIOR AND GRAND CHAMPION FEMALE

Imp. Cheminante XI. 55221, W. H. Dupee.

JUNIOR CHAMPION FEMALE

Victorine of Edgemoor 85385, W. H. Dupee.

AGED HERD

1. W. H. Dupee.
2. A. B. Humphrey.

YOUNG HERD

1. W. H. Dupee.
2. A. B. Humphrey.

CALF HERD

1. W. H. Dupee.
2. A. B. Humphrey.

GET OF SIRE

1. W. H. Dupee on Get of Imp. Itchen May King 25174.
2. W. H. Dupee on Get of Imp. Itchen May King 25174.
3. A. B. Humphrey on Get of Bullion of Edgemoor 35410.

PRODUCE OF DAM

1. W. H. Dupee on Produce of Merry Dance of Riverside Farm 39200 showing Merry Queen of Edgemoor 67083, Merry Lady of Edgemoor 72696, and Chesterfield of Edgemoor 57457.
2. A. B Humphrey.

FIVE COWS IN MILK

1. W. H. Dupee.

Pergue Farm Guernsey Herd

(Continued from Page 487)

mares were kept for work and brood purposes. These mares raise colts each year and are worked nearly as much as though they were not bred. The colts are big strong fellows of splendid type. They have won some of the best prizes at the International Stock Show, the Illinois State Fair and other shows. The stud colts are sold when a year old or under. Mares have been sold for $500 to $700 and two fillies were recently sold for $1000. When the brothers dissolved partnership, U. G. took most of the Percherons.

E. W. Sass said his idea was to build up a first class breeding herd of Guernseys, and develop at the same time all of the resources of the farm. He believes in gaining the confidence of the people and does that by representing things as they are and backing up everything he says.

Seed corn is another of the side lines followed. A drying house has been equipped and soon the cereal grains will also be properly handled and sold for seed.

A car of hogs is shipped each year and the small flock of poultry serves to just about supply the eggs for the family and boarding house.

With the push, energy and public spirit E. W. has there can be no such word as failure in their business. Judged by the progress of the last three years and the future plans of E.W., Pergue Farm, Streator, Illinois, will occupy a prominent place on the map, and Pergue Guernseys will take their places among the best of the breed.

WAUKESHA COUNTY GUERNSEY SALE

Fifteenth Semi Annual Sale Averages $402

THE fifteenth semi-annual consignment sale of Waukesha County Guernsey cattle was held in the sales pavilion November 4 and 5, selling only pure breds on November 4 and pure bred bulls and grade females on November 5. The first day's sale averaged $402 a head, several animals selling for over $1000. The highest price received was for Fern's Beauty of Pinecliff 32741, consigned by F. E. Fox, Waukesha, and purchased by Goodhand Kingston and Son of Mukwonago for $2075.

Forty-eight grades averaged $180 a head. The highest priced one bringing $290 and another bringing $280. Following is a list of the cattle sold together with prices paid and names of the buyers.

FEMALES

Claudia Claire 37645, O. H. Hurst, Independence, Kansas. $300
Julia Ann 16307, W. A. Munn, Janesville, Wis. 200
Wild Wood Point's Irma 88992 215
Waupaca Co. Guernsey Breeders' Association, Waupaca, Wis.
Fillmore's Queen of the May 57551 510
Robert Bartell, Thiensville, Wis.
Broad Ripple's Milk Maid 97771 265
Waupaca Co. Guernsey Breeders' Association
Wern's La Mollie 31092 275
A. A. Glocke, Weyauwega, Wis.
Broad Ripple's Golden Queen 93240 305
Alfred Morawetz, Milwaukee, Wis.
Broad Ripple's Queen of the May 88040 430
Waupaca Co. Guernsey Breeders' Association
Olive Glenwood of Riverdale 2d 67647 195
P. H. & C. H. Kuhtz, Waukesha, Wis.
Esther's Queen of Broad Ripple 62994 410
B. F. Sheridan, Fond du Lac, Wis.
Baron's Dottie of Tillybardin 62011 470
N. J. Fike, Waterloo, Iowa.
Golden Hero's Jessie 35953 335
George W. Kiel, Manitowoc, Wis.
Chimes of Hawthorn 85946 320
Waupaca Co. Guernsey Breeders' Association
Lake Shore Jane 77801 325
Waupaca Co. Guernsey Breeders' Association
Lord Yeksa's Tricksey 305
Waupaca Co. Guernsey Breeders' Association
Tricksey's Rose of Mukwonago 400
Simon Kruse, Minneapolis, Minn.
Fescamine 23949, A. R. Williams, Waukesha, Wis. 480
Good News 52038, F. E. Fox, Waukesha, Wis. 450
Mary of Maple Hill 84178, Erich Vorpahl, Wis. 575
Joan of Riverside 76244, C. Betchelheimer, Waterloo, Iowa. 280
Lila of Riverside 60286, Andrew Berge, Valders, Wis. 310
Sweetheart B. of Riverside 76247, C. Betchelheimer 225
Pet's Hallowe'en 41494 455
Waupaca Co. Guernsey Breeders' Association
Thelma Glenwood 2d 35710, Jay B. Deutsch 535
Esther's Betty of Kentrevor 51589, Jay B. Deutsch 600
Doe's Fanny Sequel 86417, C. Betchelheimer 400
Laurel's Buttercup 38207, O. H. Hurst 350
Bessy of Glenwood 91714, Geo. Adams, Hartland, Wis. 230
Mary Ann Gypson of Baggerthun Farm 60434 305
O. H. Hurst
Creamland Inez 75778, Jay B. Deutsch 455
Pearl of the Valley 32955, N. J. Fike 410
Queen of Foster Lake 81226, C. Betchelheimer 325
Helen of Elder Grove 76888, Guy C. Anderson, Waupaca, Wis. 325
Martha of Elder Grove 78135, Guy C. Anderson 235
Hamburg Belle 27209 210
H. R. Lobdell, Mukwonago, Wis.
Mabel Lyons 23995, Mort Woods, Ardmore, Okla. 250
Minerva O. K. 36133, M. C. Lobdell, Mukwonago, Wis. 210
Lady Rose of Maple Hill 73491 1075
L. D. Kellogg, Deerfield, Ill.
Maple Hill's Lily 79468, Edwin Chapin, Iola, Wis. 1100
La Parisienne Des Ruettes 78428 425
Waupaca Co. Guernsey Breeders' Association
Alice's Rose of Maple Hill 76843 1250
T. J. Wright, Mauston, Wis.
Invincible's Dairymaid 81034. Alfred Morawetz 240
Heifer, Vincent R. Ivey, Mt. Carroll, Ill. 215

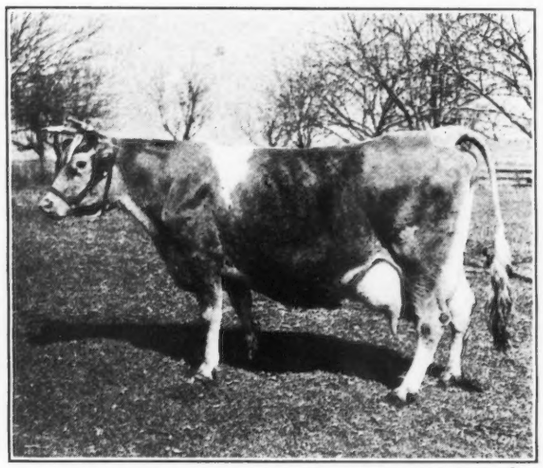

FERN'S BEAUTY OF PINECLIFF 32741

Record: 16917.2 lbs. of milk; 744.29 lbs. of butter fat, class A
Sire—Prince of Pinecliff 14536 Dam—Lilly Ellis Fern 2d 24170
Consigned by F. E. Fox, Waukesha, Wisconsin, and purchased by Goodhand Kingston & Son, Mukwonago, Wisconsin, for $2075

Governor's Fluvilla of Walnut Ridge 69340 350
David M. Swan, Wauwatosa, Wis.
Governor's Nora of Walnut Ridge 70430 290
George S. Gibertson, Manitowoc, Wis.
Ultra Butternut Blossom 89942 Erich H. Vorpahl 760
New Holstein, Wis.
Rougette Queen of Sunny Valley 91387 710
Erich H. Vorpahl
Yeksadoe 73557, Jay B. Deutsch 285
Rilma's Barbi 70190, J. C. Meyer, Lancaster, Wis. 310
Rilma's Jessica 65094, P. H. & C. H. Kuhtz 330
Rilma's Red Rose 93035 225
Waupaca Co. Guernsey Breeders' Association
Imp. Burland's Fanny 33080 225
H. W. Griswold, West Salem, Wis.
Lady Septem 49782, George W. Kiel, Whitelaw, Wis. 400
Delico 48127 410
Waupaco Co. Guernsey Breeders' Association
Glenwood's Louise of Rockwood 61196 365
P. H. & C. H. Kuhtz

Lady's Mayflower Le Noir of Oakland 86661 355
Alfred Morawetz
Dot of Edgemoor 74747, Jay B. Deutsch 250
Simple Sue 32101 290
Waupaca Co. Guernsey Breeders' Association
Lady Bella of Tilden Farms 57076 N. J. Fike 390
Louise Glenwood of Walter Maple 53512 250
C. Betchelheimer
Victor's Jewel of Thorn Hill 58660 355
Waupaca Co. Guernsey Breeders' Association
Nellie of Tilden Farms 57107 300
Margaret Williams and E. F. Williams, Wales, Wis.
Mary Butterfly of Downer Hall 73098 300
Margaret Williams and E. F. Williams
Rosemary Glenwood 73806, N. J. Fike 370
Henrietta Bates 62347, H. R. Lobdell 155
Flora Bates 48134 180
L. J. Wendt and Son, Waukesha, Wis.
Morton's Queen 85343, O. H. Hurst 300
Fern's Beauty of Pinecliff 32741 2075
Goodhand Kingston and Son, Waukesha, Wis.
Fern's Pet of Waukesha 82899 1500
Walter H. Dupee, Santee, Calif.

MALES

Broad Ripple's May King 57254 330
Anton O. Berge, Valders, Wis.
Broad Ripple's Golden Noble 53633 245
Mort Woods, Ardmore, Okla.
Broad Ripple's May Rose King 180
Frank Schraeder, Antigo, Wis.
Mariondale Champion 56324 210
Aug. Dreier, Norwalk, Wis.
Glenwood's Jewel of Downer Hall 52801 305
A. Wolfert, Oxford, Wis.
Beauty Eagle Champion 4th 57328 185
Mrs. Clara Ulness, Valders, Wis.
Ladysmith's King 31911 300
L. R. Buell, Lake Geneva, Wis.
Glenrose of Mineral Home 42368 330
George S. Gilbertson, Manitowoc, Wis.
Moyra's May King of Geneva 53012 450
Claybaugh and Sparks, Gallion, Ala.

SECOND DAY

MALES

Marais Lord 56022 145
Owen Rowlands, Waukesha, Wis.
Lord B. of Harvest Knoll 56023, H. R. Lobdell 135
Lynette's King of Elder Lawn 57205 90
Geo. F. Bettendorf, Mauston, Wis.
Hobo of Owendale 59413 35
Geo. S. Love, Waukesha, Wis.
Lady Twinkle 2d's Kedge 55312, O. H. Hurst 115
Missy of Shady Gulch's Billy 53826, Vincent R. Ivey 140
Raymond's Boy of Sunny Slope 55313 120
J. F. Raine, Fairview, Pa.
Nora's Governor of Walnut Ridge 60290 105
Billings Bros., Dousman, Wis.
Calf, N. J. Fike 130
Maude's Jupiter 34885 155
Abel J. Klooster, Grand Crossing, Ill.
Golden Bow's Left Bower 58880 130
C. Ferguson, Byron, Wis.
Flossy's Sequel Pride 52636, O. H. Hurst 150
Lad of Hawthorn Farms 57183, H. R. Lobdell 135
Broad Ripple's King 57253, H. R. Lobdell 125
Star's Laddie of Lime Rock 52789 110
N. E. Nelson, Dousman, Wis.
Ly's Duke of Lu Lu Lake 57889, H. R. Lobdell 75
Snowdrift's Captain of Forest View 51482 250
H. R. Lobdell

HARWOOD FARM GUERNSEYS TO VIRGINIA

Large Shipment to Found Herd of T. S. Winston of Richmond

EVIDENCE is again presented of the growing Guernsey sentiment in the State of Virginia by the acquisition to our Guernsey ranks of Mr. T. S. Winston of Richmond.

Not only is Mr. Winston the largest construction contractor in Virginia but he enjoys a wide acquaintance in New England, New York, and other places through the large construction he has accomplished.

Few successful business men can resist the temptation to take up farming when they hear the call and Mr. Winston, like his brother J. O. Winston of Saugerties, New York, is no exception to the rule. Guided perhaps by the same desire to secure the utmost in combined beauty and utility in a dairy breed Mr. Winston followed his brother in selecting Guernseys as the breed possessing these qualities. This step was due in no small way to the influence of William H. Gould, an out and out Guernsey enthusiast, who was brought up among Guernseys in Massachusetts.

Mr. Gould is better known in Massachusetts as Bill Gould of Cherry Hill Farm fame. He helped in the selection and exhibiting of the Upland Farm herd at Ipswich, Massachusetts, when it was started. He would always be in evidence at the cattle shows and he has had much to do with the care and exhibiting of many of the largest and best Massachusetts herds. In fact he was always in the show ring at the head of a Guernsey and usually had the blue ribbon in his pocket. He owned Langwater Cavalier 21012, prophesied that he would some day make a great sire and was responsible for landing him at Upland Farms when the herd was being assembled.

Gould disappeared a few years ago, dropped out of sight completely. He was last seen in the East at the National Dairy Show in Springfield when he led the daughters of Ne Plus Ultra 15265 into the ring and walked out with the blue ribbon—one of the few blues that were won by Eastern breeders that year. In 1917 he turned up again at the National in Columbus, Ohio, and there we learned that he had started a herd of Guernseys in Burkeville, Virginia, near Richmond, and had been there ever since leaving Massachusetts. He was conducting a dairy farm of Guernseys and enjoying a profitable milk trade. Gould had located in Virginia because he believed it an ideal dairying state, where his cattle could graze the year round, where the soil was level and easily tilled and, therefore, where milk could be produced at a minimum cost.

Mr. Gould had not confined his entire attention to his own Guernseys, his great love for the breed had been responsible for his bringing to the attention of many farmers around him the wonderful dairy qualities of our Island breed. The result has been that many Virginia dairymen have been awakened to and now appreciate the fact that the Guernsey is the ideal dairy cow.

In selecting his Guernsey foundation herd Mr. T. S. Winston used good judgment in obtaining the assistance of Gould.

He sent Gould to Massachusetts, the heart of the May Rose breeding in this country to-day, and where Gould was familiar with all blood lines, with instructions to select a carload of the best foundation Guernseys he could secure. The result was that Gould selected twelve head of the Golden Secret—King of the May cross from the Harwood Farm herd at Littleton, Massachusetts, and five head from the Fillmore Farm herd of Chas. H. Jones, Wellesley Farms, Massachusetts. These cattle comprised one of the best carload shipments that has left Massachusetts in a long time. Gould is a dangerous man to be allowed to make selections from any herd, he is one of the kind that will pick better cattle out of a herd than the owner knew he possessed.

From the Harwood Farm herd Mr. Winston acquired ten outstanding daughters of Pencoyd Quaker Boy 35552, the senior herd sire, also two other things of merit. In the lot was Harwood Nellie 81298, a three year old daughter of Pencoyd Quaker Boy 35552, fresh last April. She milked around forty pounds daily on ordinary farm care, is exceptional in dairy type and quality and udder development. Her dam, Nigelle 18710, a grand dairy matron that is now fifteen years old and breeding regularly, is a daughter of Imp. St. George's Standard 7440 an exceptionally prepotent sire. His get, like those of many unfortunate good sires fell into the hands of owners who did not test. His only tested daughter is Nivolette 16718 A. R. which has a record of 448.62 pounds of fat and is the dam of Nivolette 2d 60799 A. R. which is Class Leader in class C with 758.49 pounds of butter fat. Nivolette 16718 and her daughter are owned at Harbor Hill, Roslyn, Long Island. Other daughters of Imp. St. George's Standard 7440 have reproduced with similar prepotency and are also well known for their long period of usefulness. A full brother of Harwood Nellie 81289 is now in use in the Old Town Farm herd of B. F. W. Russell at Peterboro, New Hampshire.

Harwood Blossom 81294, also a daughter of Pencoyd Quaker Boy 35552, in this shipment freshened with her first calf a week before being shipped. After being on the cars for a week and with no grain whatever during the trip she milked thirty-four pounds the day she was unloaded at destination. Flossie by Septimus 66449, a May Rose heifer and Harwood Florence 81291, Harwood Tidy 81288, Harwood Chummy 98291, Harwood Buttercup 98295, Harwood Billie 99162, Harwood Helen 98293, all daughters of Pencoyd Quaker Boy 35552, are included in the foundation that Mr. Winston stakes his future on. Most of these daughters of "Quaker Boy" were bred to Pencoyd's Royal Secret 40685, which is a son of Imp. Golden Secret of Lilyvale 10028 and out of Langwater Early Rose 35094.

Mr. Winston will maintain his beautiful Guernsey herd on his new farm at Midlothian, a short distance out of Richmond. Here he has erected a large set of dairy buildings with every modern convenience for the care of his cattle and the dairy products.

Surely Virginia is fast finding itself as a state ideally adapted to dairying and from her demand for the best in Guernseys she will soon take her place among the other important Guernsey states.

GUERNSEY ISLAND ADVANCED REGISTER RECORDS

Latest Report from Island Includes A. R. 236 to 322

THE following Advanced Register records made on the Island of Guernsey have been reported and bring the total to 322. A list of the earlier numbers from 1 to 63 appear in the JOURNAL for April 1914, page 50; numbers 64 to 107, February 1915, page 30; numbers 108 to 148, June 1915, page 38; numbers 149 to 179, July 15, 1915, page 73; numbers 180 to 214, August 15, 1916, page 159; numbers 215 to 229 (with the exception to 225 and 228) February 15, 1916, page 396; numbers 230 to 234, January 1, 1917, page 10.

A. R.	Name of Animal	Age	Milk	B. F.
236	Lenore II of Vimiera 8677a P. S.	6.322	8895.81	478.52
237	Flora of Courtillion 12852 P. S.	2.245	11802.	540.26
238	Lily II of Les Bordages 13263 P. S.	2.153	7798.75	390.03
239	Gay Mike's Cheminant 13107 P. S.	2.192	10196.25	452.73
240	Deanie's Betsey of the Ponchez 13214 P. S.	2.181	9752.	485.21
241	Scott's Auricula 4903 F. S.		9289.25	449.14
242	Betsey V of the Ponchez 9623 P. S.	5.279	11388.75	608.95
243	Monica V 13485 P. S.	2.94	8357.	404.44
244	Beatrice VIII 5636 P. S.	13.154	12132.39	470.58
245	Hubert's Jessie V 10343 P. S.	5.98	7135.	388.75
246	Marguerite 13176 P. S.	2.243	6686.00	349.13
247	Cyrene d'Or II. 11115 P. S.	4.171	9296.45	444.27
248	Daisy II of the Madeline 13360 P. S.	2.221	7652.31	383.97
249	Butterbowl of the Gron 9045 P. S.	6.264	8620.50	409.61
250	Biorna III of La Seigneurie 13706 P. S.	2.63	5886.62	328.75
251	Cyrene of the Rouvets 13664 P. S.	2.123	9374.95	437.85
252	Antoinette's Queen's Prize XVI 11963 P. S.	3.317	6200.	368.09
253	Flora II of Vimiera 11541 P. S.	4.64	9233.71	451.72
254	Sarkie II of Dixcart 12746 P. S.	3.31	7697.	393.21
255	Florrie of Le Douvre III 13406 P. S.	2.227	6423.37	381.42
256	Lively of the Quarters 9890 P. S.	5.326	9592.93	516.61
257	Nelly of the Ponchez 13971 P. S.	2.79	9726.25	514.35
258	Daisy X of Mt. Plaisant 11705 P. S.	4.74	9115.	452.33
259	Molly of the Fontaines 13441 P. S.	2.263	9108.95	514.82
260	Lily III of Vimeria 13432 P. S.	2.269	9812.09	470.70
261	Lady Flora of Les Ruettes 4840 F. S.	5.	7053.25	433.47
262	Lenore V of Vimiera 13488 P. S.	2.258	6746.07	343.81
263	Rose II des Valettes 14371 P. S.	2.41	7807.75	372.06
264	Jenemies Fanny III 13788 P. S.	2.173	5633.45	327.20
265	Lily's Signet 12810 P. S.	3.83	6016.25	318.65
266	Bute of the Gouies 14050 P. S.	2.142	7537.	391.49
267	Lady Richmond 4053 F. S.	8.262	9071.55	460.19
268	Countess IV of Les Bordages 13885 P. S.	2.198	7263.	364.93
269	Guilbert's Rouge 9929 P. S.	6.78	8186.01	449.39
270	Sweet Briar of Bickleigh 13456 P. S.	2.363	9734.50	469.51
271	Golden Bess of Ashburton 4711 F. S.	6.343	10228.00	479.33
272	Queen III of St. Leddards 14151 P. S.	2.197	8757.35	481.29
273	Lily of Les Bordages 3835 P. S.	10.187	9341.	468.06
274	Lily II of New Place 10486 P. S.	5.96	8051.75	484.25
275	Queen II des Ruettes 13884 P. S.	2.275	11344.50	593.07
277	Lady May of New Place 14033 P. S.	2.267	8111.96	467.54
278	Polly of the Ponchez 14557 P. S.	2.134	6797.	399.22
279	Lady Peer of L'Etiennerie 14509 P. S.	2.165	6649.25	376.16
280	Buttercup II of the Poidevins 7861 P. S.	9.129	11660.25	574.95
281	La Fleur du Jardin XII 5619 P. S.	12.155	13831.75	625.11
282	Fanny of Maison d'Aval 4150 P. S.	9.125	9624.45	566.39
283	Ena IV of the Fauconnaires 14489 P. S.	2.277	6817.08	398.60
284	Beauty III des Martins 10630 P. S.	6.19	13171.25	709.08
285	Blanchette of Passee Villa 15241 P. S.	2.10	9860.25	485.67
286	Deanie's Betsey of the Ponchez 14739 P. S.	2.165	10932.75	579.50
287	Dolly Gray III of Vimiera 14728 P. S.	2.193	9246.93	424.07
288	Countess of Les Bordages 4012 P. S.	9.296	11245.25	588.54
289	Lady Blanche of the Blicqs 4308 P. S.	10.70	8923.00	460.89
291	Dolly of the Villocq 15235 P. S.	2.60	7832.50	421.75
292	Primrose VI of Les Jaonnets 14902 P. S.	2.160	8458.75	415.15
293	Venus IX of the Vauxbeletes 13378 P. S.	3.286	8300.82	391.85
294	Rosetta VII of the Vauxbeletes 14888 P. S.	2.202	8407.87	440.08
295	Valentine of Carteret 14128 P. S.	3.83	8935.50	429.12
296	Butterstamp VII 10002 P. S.	6.334	7887.75	401.74
297	Doutta Valentine of l'Eclet 5038 F. S.	4.184	7005.50	368.21
298	Flora IV of Les Annevilles 14389 P. S.	3.42	13823.25	651.49
299	Clara's Pride II 9536 P. S.	7.168	12223.75	573.57
300	Antoinette's Beauty 15325 P. S.	2.124	7604.15	376.48
301	Jane II of Les Bordages 12915 P. S.	4.154	7573.50	440.32
302	Medora of the Beaucamps 14961 P. S.	2.250	7701.25	450.42
303	Lady Bijou of Beaulieu 15033 P. S.	2.236	8208.	454.13
304	Hybrid's Flora 15605 P. S.	2.52	8925.	482.54
305	Rosie's Lass of the Glen 15357 P. S.	2.	6239.00	336.48
306	Blanchette of Lilyvale 14835 P. S.	2.361	9418.50	420.00
307	Brunette of School Lane II 15552 P. S.	2.161	8120.50	458.34
308	Grandiflora of the Hall IV 14327 P. S.	4.173	9595.75	390.45
310	Ruby Bell IV 10576 P. S.	6.287	9576.75	498.15
311	Charmante of the Glen 15861 P. S.	2.98	6383.	352.59
313	Baince of Rozel 12086 P. S.	5.231	10817.00	550.59
314	Rose I of La Croute 6094 P. S.	15.44	8423.50	410.29
315	Rosetta VI of the Vauxbeletes 12600 P. S.	5.34	7356.58	367.23
316	Desiree XII 8105 P. S.	10.31	7635.75	362.90
317	Rosie of Vimiera 15520 P. S.	2.240	10837.38	583.70
318	Sarkie III of Dixcart 5182 P. S.	2.333	7815.50	437.10
319	Daisy of Le Port 4036 P. S.	10.37	10038.50	500.69
320	Rose II of the Clos Borel 16170 P. S.	2.86	6112.25	358.09
321	Lil of Les Blanc Bois 17599 P. S.	14.143	9118.77	432.59
322	Nellie des Blanc Bois IX 5468 P. S.	13.104	10413.25	494.00

Please do not let me miss the November 1 issue. I could get along without my tobacco—I am getting along nicely without liquor, but the G. B. J.—Never!

—S. P. D,

—Washington.

APPROVED ADVANCED REGISTER RECORDS

From November 1, 1919 to November 14, 1919

A. R. No.		Milk	B. F.	Age Yrs. Mos.	Owner
7438	Dairymaid's Jedetta of Iowa 45554	6611.20	356.00	3—6	W. W. Marsh, Waterloo, Iowa.
7439	June Frost of Maple Glen 54333	7194.10	354.97	4—2	L. L. Coggshall, Locke, N. Y.
7440	Imp. Richesse of the Isle 25588	9098.30	401.22	9—10	Mountain Bros., Des Moines, Iowa
7441	St. Austell Donnetta 76392	9790.60	479.77	3—10	John C. Haartz, Campton, N. H.
7442	Imp. Arthemise 2d 55134	8676.90	493.58	3—11	H. J. Krebs, Wilmington, Del.
7443	Esther of Trout Brook 66454	8768.80	512.83	2—4	Frank Buddle, Springfield Center, N. Y.
7444	Langwater French Lady 55279	12614.50	590.10	4—0	John S. Ames, North Easton, Mass.
7445	Glenys Ma Charmante 2d 67779	7582.00	345.41	2—1	H. J. Krebs Wilmington, Del.
7446	Anchor's Lady Creusa 65838	8462.80	459.91	2—3	Charles W. Curtis, Marlboro, Mass.
7447	Hambro's Lady France 67497	8255.60	397.66	2—6	Ralph Tratt, Whitewater, Wis.
7448	Hambro's Lily 49830	10200.10	507.23	4—4	Ralph Tratt, Whitewater, Wis.
7449	Hambro's Luetilius 66829	7755.90	349.74	2—3	Ralph Tratt, Whitewater, Wis.
7450	Minuet of Upland Farms 59357	7913.20	470.95	3—5	Frank P. Frazier, Ipswich, Mass.
7451	Icydale 3d 53875	8797.60	429.99	4—4	University of Illinois, Urbana, Ill.
7452	Maud Aldoro 61144	7533.00	353.31	3—3	The Ohio State University, Columbus, Ohio
7453	Hambro's Miss Luetta's Beauty69858	9363.10	455.78	2—4	Ralph Tratt, Whitewater, Wis.
‡7454	Priscilla of Frankland 59491	5564.70	281.79	2—5	Elliott Brant Rancho, Owensmouth, Cal.
‡7455	Alice of Leman Farms 39396	7914.20	385.66	6—5	Elliott-Brant Rancho, Owensmouth, Cal.
‡7456	Rose of Elm Crest 30991	9286.50	364.99	8—11	Elliott-Brant Rancho, Owensmouth, Cal.
‡7457	Katonah's Marianna 66669	7773.60	338.25	2—3	Elliott-Brant Rancho, Owensmouth, Cal.
‡7458	Choice Lupina of Nashawtuc 74178	7453.60	316.97	2—5	Elliott-Brant Rancho, Owensmouth, Cal.
‡7459	Clarobelle of Maple Lodge 47603	7494.50	373.36	5—1	Elliott-Brant Rancho, Owensmouth, Cal.
‡7460	Coventry Evaceta 38688	11133.70	505.13	6—0	Elliott-Brant Rancho, Owensmouth, Cal.
†7461	Little Star of Glencairne 64127	11519.90	630.50	2—9	R. H. L. Chichester, Fredericksburg, Va.
7462	King's Rose of Guernsey Home Farm 57744	9632.70	495.02	3—7	S. M. Shoemaker, Eccleston, Md.
‡7463	Lassie's Alida Louella 73270	6895.90	361.94	1—9	Mrs. S. C. Langdell, Eau Claire, Wis.
7464	Miss Twinkle 49150	8323.90	397 79	4—7	M. L. Welles, Rosendale, Wis.
‡7465	Chilmark Masher's Paradise 59413	8187 20	442 42	3—2	Ivan Steiner, Wooster, Ohio.
7466	Norma of Walnut Grove 37815	10428 70	537 12	7—0	T. W. & I. W. Roberts, Bala, Pa.
7467	California Questa Queen 47988	13653.20	617.59	5—1	University of California, Berkeley, Cal.
7468	Alberta's Maid of Woodend 46171	9017.00	449.40	6—3	H. E. Dvorachek, Fayetteville, Ark.
7469	Floradella of Pleasant Ridge Farm 43203	8319.10	390.61	5—8	J. W. Rice, Harmonsburg, Pa.
7470	Mosrose of Jean Du Luth 67342	6034.00	314.05	2—0	Jean Du Luth Farm, Inc., Nickerson, Minn.
7471	Myrtle of Brookside 59331	6842.00	367.26	3—6	J. W. Rice, Harmonsburg, Pa.
7472	Pride's Lady Princess 63631	6024.50	292.83	3—0	Est. W. B. Rice, Peterboro, N. H.
7473	Regent's Fanny 66618	5924.70	274.04	2—1	F. B. Rice, Peterboro, N. H.
7474	Roselight of Jean Du Luth 64384	7350.30	360.78	2—5	Jean Du Luth Farm, Inc., Nickerson, Minn
7475	Imp. Roehampton May Rose Girl 55480	10367.80	459.70	3—7	J. M. Fox, Foxburg, Pa.

RE-ENTRIES

1759	Effie of Alfalfa Farms 31058	12109.00	545.02	10—6	Thomas F. Ryan, Oak Ridge, Va.
1816	Emma of Alfalfa Farms 31057	9536.60	477.06	11—6	Thomas F. Ryan, Oak Ridge, Va.
‡2351	Imp. Itchen Pine Blossom 40312	12162.00	599.70	7—9	W. W. Marsh, Waterloo, Iowa.
3534	Butter Queen of Willow Brook 38747	12079.10	504.82	6—6	Mrs. W. O. Reith, Astoria, Oregon.
‡4042	Imp. Cherry Girl of Sarnia 52765	8973.90	462.99	6—3	Charles L. Hill, Rosendale, Wis.
4602	Standard's Derinna 38724	10097.30	447.20	7—2	Ralph Tratt, Whitewater, Wis.
4618	Imp. Daisy of Bickleigh 48374	11137.30	591.37	6—4	W. M. Hurley, Rockland, Mass.
5079	Waumesit's Armorel 4th 43422	10483.80	555.76	5—9	T. P. Lindsay, Southboro, Mass.
‡6120	Dairymaid's Snowdrift 44989	10137.90	489.37	4—10	W. W. Marsh, Waterloo, Iowa.
6122	Alvilda of Springvista 39118	11512.60	529.48	7—0	Victor F. Lawson, Green Lake, Wis.
‡6261	Figtree of the Prairie 54721	13411.50	699.66	3—7	W. W. Marsh, Waterloo, Iowa.
6394	Ma Chere Milk Maid 55852	11541.50	589.41	3—12	S. M. Shoemacker, Eccleston, Md.
6410	Maggie of Oak Ridge 45110	10096.00	578.91	6—5	Thomas F. Ryan, Oak Ridge, Va.

Bulls Admitted to the A. R. by Daughters Whose A. R. Numbers Appear in Brackets

LANGWATER FASHION 23660 [6614-7444].
DIAMOND 2D'S YEOMAN 16042 [5691–7455].
KING MASHER 8TH 20973, [5737–7465]
IMP. VICTORY OF SARNIA 22001 [4685–7451]

† Class Leader (Description appears elsewhere) °Exceeds requirements by 100% or over 1 day test‡

THE MIXTER FARM

300 Guernsey Females

Langwater College King 25837

Langwater Demonstrator 16451

Mixter Demonstrator 27481

Langwater Fisherman 21873

Yeoman's King of the May 17053

We Believe This Combination of

MAY ROSE
SIRES

to be Unsurpassed by Any Herd for

Individuality, Breeding and Production

J. S. Clark, Supt. Hardwick, Mass.

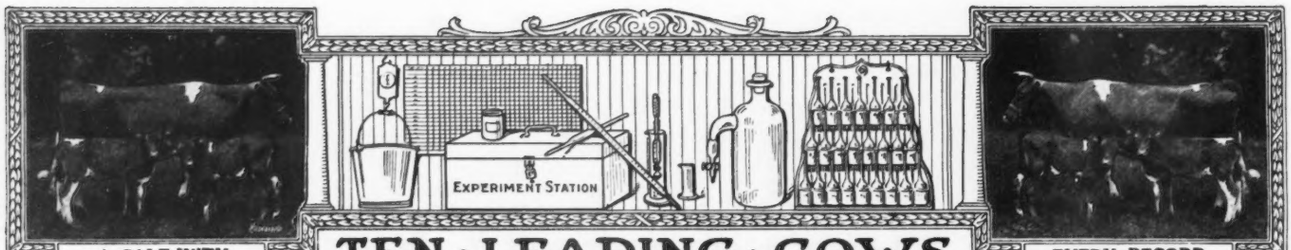

A CALF WITH

TEN · LEADING · COWS

EVERY RECORD

IN · THE · SEVERAL · CLASSES · OF · THE · ROLL OF HONOR

CLASS AA—FIVE YEARS AND OVER

	Lbs. Milk	Lbs. B. Fat		Lbs. Milk	Lbs. B. Fat
Duchess Ruth 47060 A. R. 3523	14644.2	850.49	Princess of Thorn Hill 44951 A. R. 4816	11751.2	736.63
Carwytham Queen 41121 A. R. 4456	15788.4	816.27	Mixter Dawn 58048 A. R. 4526	13850.8	716.15
Carrie of Hillhurst 34864 A. R. 5973	15307.8	814.83	La Noce of Riverside Farm 36284 A. R. 2522	14776.1	710.66
Ultra Lady 38913 A. R. 3348	14019.2	748.16	Mauley 23526 A. R. 7152	14879.3	706.95
Imp. Flora of City View 59640 A. R. 7378	13376.6	743.20	Apple Blossom of Indian Creek 32757 A. R. 6523	14107.8	702.57

CLASS BB—FOUR AND ONE-HALF TO FIVE YEARS

Imp. Wyebrook Rose 69245 A. R. 6186	14872.1	710.21	Imp. Pretoria 14443 A. R. 73	11528.8	595.35
Susie of the Ridge 43719 A. R. 4723	12072.1	664.10	Eckstein's Meadow Lark 44777 A. R. 6851	11833.8	586.61
Princess May of Linda Vista 47711 A. R. 6019	12232.7	627.48	Miss Rosedale 42683 A. R. 3720	11856.8	586.42
Colette Standish 48426 A. R. 5517	12822.1	603.85	Imp. Alicia of St. Croix 54119 A. R. 4690	11743.8	577.96
Nella Jay 6th 55417 A. R. 5539	12301.0	602.92	Rival's Buttercup of Dellwood 46825 A. R. 4532	8831.8	572.30

CLASS CC—FOUR TO FOUR AND ONE-HALF YEARS

Linden Girl of Harbor Hill 3d 58625 A. R. 4651	15032.9	785.89	Florestine's Triumph 43846 A. R. 4350	10409.2	599.46
Idyl of Koshkonong Place 48151 A. R. 5684	14466.3	685.98	Dawn's Daisy 54160 A. R. 6215	14452.4	587.37
Cora of Gerar 48309 A. R. 4706	15368.8	665.94	Little Beauty 2d 45221 A. R. 5518	10398.7	577.56
Donna May Fanchon of Linda Vista 47709 A. R. 4878	15037.7	635.90	Spotswood Daisy Pearl 17696 A. R. 790	11570.7	572.67
Belle of Canandaigua 44832 A. R. 4534	11965.0	616.05	Jean Du Luth Coronet 52816 A. R. 6392	11721.1	568.37

CLASS DD—THREE AND ONE-HALF TO FOUR YEARS

Clare of Gerar 49122 A. R. 4733	13782.9	637.79	Imp. Grand Fort Pride III. 60614 A. R. 6003	11434.3	570.33
Dairymaid of Nelsonville 50051 A. R. 6852	12068.8	590.36	Buttercup of Geneva 41957 A. R. 5705	9718.9	561.39
Enchantress of Dellwood 56697 A. R. 5945	11617.9	586.58	Imp. Dewdrop III. of the Hall 35221 A. R. 3717	9780.2	519.30
Diantha of Two Rivers 52328 A. R. 6391	12189.6	584.61	Goldie Bell's Julia 54006 A. R. 6175	8452.0	513.38
Imp. Wintershill Meg 2d 48506 A. R. 3824	12347.2	583.33	Nankeen 8th 47814 A. R. 6743	9575.6	511.04

CLASS EE—THREE TO THREE AND ONE-HALF YEARS

Pearl's Dot 57445 A. R. 6140	11695.5	612.29	Glen Gable Miranda 57687 A. R. 7429	9989.3	556.81
Jean Du Luth Coronet 52816 A. R. 6392	12603.9	580.61	Imp. Fan IV. of the Croute 28519 A.R. 2442	11872.8	539.34
Flossie of Fox Valley 51627 A. R. 6503	11082.0	578.17	Loretta of Waldorf Farm 70255 A. R. 7377	11975.3	539.03
Tricksey's Glenwood Girl 49110 A. R. 6216	10392.1	575.11	Trixy of the Ridge 42583 A. R. 4579	9557.0	537.38
Mollie Rose O. D. 50617 A. R. 6210	10397.6	563.74	Yeoman's Mixter Picotty 62965 A. R. 5832	11034.0	535.59

CLASS FF—TWO AND ONE-HALF TO THREE YEARS

*Little Star of Glencairne 64127 A. R. 7461	11549.9	630.50	Susie of the Ridge 43719 A. R. 4723	8931.3	514.07
Rival's Princess of Dellwood 62373 A. R. 7196	9515.6	586.51	Hillswold Dorfsie 61034 A. R. 6827	10740.3	507.34
May Rose Dally 60660 A. R. 6844	10651.3	548.00	Ruth of Two Rivers 54059 A. R. 6286	9521.6	500.88
La Verne of Birchwood 54188 A. R. 6141	11301.4	545.38	Gem of Broad Acres 55967 A. R. 6772	10847.8	495.77
Ada of Hop City 15361 A. R. 91	8605.1	517.11	Nella Girl of Pencoyd 58630 A. R. 7021	12841.0	493.30

CLASS GG—TWO TO TWO AND ONE-HALF YEARS

Pearl Rose of Beaver Ridge 63932 A. R. 7082	12390.4	688.80	Brownie of Linwood 60747 A. R. 6804	10761.7	532.05
Minnehaha's Papoose 67732 A. R. 7211	11623.6	678.37	Pearl's Dot 57445 A. R. 6140	9820.8	531.61
Theodore's Pride 42768 A. R. 3837	11587.4	594.02	Sequel's Deanie 57806 A. R. 6618	11132.8	509.66
Lillia of Iowa 43159 A. R. 3929	10535.7	568.94	Imp. Modesty of Edgemoor 63562 A. R. 6853	10183.9	504.09
Irene of Sylvanite 65170 A. R. 7151	10324.8	561.39	Kulshan Hayes May Rose 73318 A. R. 6644	8261.2	500.40

AVERAGE YIELD OF 70 CLASS LEADERS 11795.91 LBS. MILK; 603.60 LBS. BUTTER FAT; 5.12 PER CENT

The above are as they appeared Nov. 15, 1919.

Summary of 744 Double Letter Records

	Records	Lbs. Milk	Lbs. B. F.	Per Cent.
Class AA	209	9791.44	482.16	4.924
Class BB	61	9110.74	458.52	5.032
Class CC	83	8761.83	444.71	5.075
Class DD	67	8172.12	416.48	5.096
Class EE	79	7884.59	399.23	5.063
Class FF	92	7549.76	389.40	5.157
Class GG	153	7090.91	362.73	5.099
Av. for First Appearance in this List	744	8439.92	425.29	5.039

Milk Production

Best Year's Record 14644.20 lbs.

Av. Ten Largest Records 15151.62 lbs.

Butter Fat Production

Best Year's Record 850.49 lbs.

Av. Ten Largest Records 763.25 lbs.

Largest double letter record for which certificate has been written since last issue of Journal. Little Star of Glencairne 64127 A. R. 7461. 11549.90 lbs. milk; 630.50 lbs. fat in class FF.

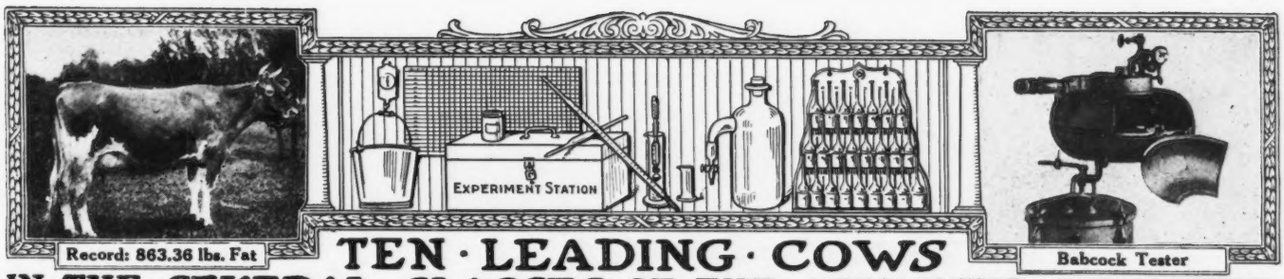

Record: 863.36 lbs. Fat

Babcock Tester

TEN · LEADING · COWS IN · THE · SEVERAL · CLASSES · OF · THE · ADVANCED · REGISTER

CLASS A—FIVE YEARS AND OVER

	Lbs. Milk	Lbs. B. F.		Lbs. Milk	Lbs. B. F.
Murne Cowan 19597 A. R. 1906	24008.0	1098.18	Yeksa's Tops of Gold's Fannie 22362 A. R. 2394	19794.9	981.53
May Rilma 22761 A. R. 1726	19673.0	1073.41	Spotswood Daisy Pearl 17696 A. R. 790	18602.8	957.38
Nella Jay 4th 38233 A. R. 3194	20709.9	1019.25	Julie of the Chene 30460 A. R. 2752	17661.0	953.53
Langwater Nancy 27943 A. R. 1826	18783.5	1011.66	Imp. Bijou des Frances 44541 A. R. 3043	17104.0	943.41
Langwater Hope 27946 A. R. 1978	19882.0	1003.17	Belladia 31909 A. R. 2801	19631.9	934.05

CLASS B—FOUR AND ONE-HALF TO FIVE YEARS

Dairymaid of Pinehurst 24656 A. R. 843	17285.3	910.67	Pandora's Valentine of Rich Neck 27622 A. R. 1742	14341.6	784.22
Julie of the Chene 30460 A. R. 2752	15174.2	827.26	Glenanaar of the Glen 23619 A. R. 1907	16813.1	780.66
Langwater Cleopatra 47043 A. R. 4637	15364.7	792.51	Ina's Grace 49724 A. R. 7399	13502.5	775.04
Lady Lesbia 25142 A. R. 1348	13582.8	787.03	Lady Dairymaid of Pinehurst 29723 A. R. 2106	14770.0	769.58
King's Alberta 33788 A. R. 2555	13954.9	785.61	Rosalie of Woodend 39337 A. R. 4053	13611.7	768.50

CLASS C—FOUR TO FOUR AND ONE-HALF YEARS

Pearl Rose of the Glen 47414 A. R. 4900	16855.6	884.21	Polly's Beauty 35078 A. R. 2911	16629.8	774.40
Azucena's Pride 2d 24957 A. R. 1469	16203.9	855.70	Imp. Dora II. of Les Marais 37737 A. R. 1999	15434.9	770.38
Governor's Pauline 30472 A. R. 2441	14930.0	844.47	Imp. Dawn of Sarnia 58773 A. R. 6677	13897.8	759.38
Langwater Lustre 47044 A. R. 6794	17307.2	806.10	Nivolette 2d 60799 A. R. 5982	16046.0	758.49
Linden Girl of Harbor Hill 3d 58625 A. R. 4651	15032.9	785.89	Pauline Standish 33533 A. R. 3308	15870.6	757.21

CLASS D—THREE AND ONE-HALF TO FOUR YEARS

Dolly Dimple 19144 A. R. 628	18458.8	906.89	Langwater Dorothy 27944 A. R. 1822	16099.7	781.65
Clover of Pencoyd 3d 48274 A. R. 4832	14360.3	818.04	Lady's Hope of Maple Hill 44843 A. R. 5700	15126.4	776.63
Langwater Heroine 49483 A. R. 5292	16221.1	805.64	Imp. Princess of the Blicqs 28485 A. R. 1908	12608.8	774.16
Mignonette of Rich Neck 36828 A. R. 7054	14304.9	800.77	Nella Jay 4th 38233 A. R. 3194	16039.9	769.33
Royal's Pearl 45209 A. R. 4384	16930.4	788.37	Imp. Rosie V. of the Bourg de Bas 36380 A. R. 2802	14065.1	755.07

CLASS E—THREE TO THREE AND ONE-HALF YEARS

Jehanna Chene 30889 A. R. 2588	16186.7	863.36	Miranda of Edgewater 30970 A. R. 2363	14617.3	730.49
Dairymaid of Pinehurst 24656 A. R. 843	14562.4	860.26	Langwater Desire 40709 A. R. 4877	14219.8	708.69
Imp. Donnington Goldie 5th 59866 A. R. 4811	17861.7	796.52	Imp. Snowdrop III. of Havilland 60641 A. R. 6193	12881.9	707.08
Glenwood's Buttercup 48137 A. R. 3224	13728.9	769.82	Sanoma's Archer Girl 56637 A. R. 6758	13270.6	692.08
Masher's Elsie 24986 A. R. 1967	14458.7	745.75	Marshie D. V. 67481 A. R. 6858	12038.7	691.61

CLASS F—TWO AND ONE-HALF TO THREE YEARS

Langwater Hope 27946 A. R. 1978	15078.8	773.59	Azucena's Pride 2d 24957 A. R. 1469	12633.3	706.46
Jesebel of Edgemoor 52584 A. R. 6195	12434.9	748.32	Linden Girl of Harbor Hill 3d 53625 A. R. 4651	12636.9	681.34
Island Farm's Milvia Lassie 60950 A. R. 7274	14184.6	742.44	Rose of Langwater 24204 A. R. 1445	12966.5	669.89
Cavalier's Helen 65648 A. R. 6821	12668.3	734.34	Imp. Buttercup II. of Beauregard 35799 A. R. 2638	10623.3	659.71
Imp. Rhoda des Blanc Bois 68684 A. R. 7078	12588.8	723.99	Bess of Sharon 69074 A. R. 6953	13496.2	658.89

CLASS G—TWO TO TWO AND ONE-HALF YEARS

Langwater Phyllis 70607 A. R. 6614	13288.4	746.23	Pearl Rose of the Glen 47414 A. R. 4900	12378.8	711.43
Brookmead's Dorothy 55715 A. R. 6082	14179.4	742.08	Nugget's Primrose 48835 A. R. 4001	15436.1	705.56
Cherry of Edgewater 38413 A. R. 3361	13454.2	732.97	Dolly Dimple 19144 A. R. 628	14009.1	703.36
Nella Jay 4th 38233 A. R. 3194	14772.7	726.32	Pearl Rose of Beaver Ridge 63932 A. R. 7082	12390.4	688.80
Follyland Nancy 52457 A. R. 5266	12270.9	712.60	John Q's May Rose 57550 A. R. 6290	12447.2	684.03

AVERAGE YIELD OF 70 CLASS LEADERS 15206.30 LBS. MILK; 796.39 LBS. BUTTER FAT; 5.24 PER CENT.

The above are as they appeared Nov. 15, 1919

Summary of 8769 Advanced Register Records.

	Records	Lbs. Milk	Lbs. B. F.	Per Cent.
Class A	2560	10264.87	511.35	4.981
Class B	540	9736 69	486.58	4.997
Class C	687	9408.48	472.30	5.019
Class D	753	9142.87	461.40	5.046
Class E	872	8504.54	429.59	5.051
Class F	1053	8214.09	414.19	5.042
Class G	2304	7890.52	392.80	4.978
Av. for	8769	9023.75	451.53	5.003

Milk Production	Butter Fat Production
Best Year's Record 24008.0 lbs.	Best Year's Record 1098.18 lbs.
Av. Ten Largest Records 19960.96 lbs.	Av. Ten Largest Records, 997.56 lbs.

Largest record for which certificate has been written since last issue of Journal. Figtree of the Praire 54721, Re-entry: 13411.50 lbs. milk; 699.66 lbs. fat in Class D.

FRANK S. PEER

IMPORTER

OF

GUERNSEY CATTLE

Owing to the temporary embargo against the importation of cattle we were not able to make our proposed Fall importation. The cattle bought for this importation, one hundred and forty head, will be shipped just as soon as the embargo is removed, probably about December 15th. Those of our customers who have expressed the desire to inspect this stock will be notified just as soon as it arrives

NOW OFFERING FOR SALE

2 YEARLING BULLS of the most fashionable Island breeding
10 CHOICE YOUNG COWS, recently fresh or far advanced with calf
20 HEIFERS, with calf or ready for breeding

Inspection of the herd cordially invited. *Price list sent upon request.*

OSCEOLA FARMS

CRANFORD :-: NEW JERSEY

Sales

Florham Farms, Madison, New Jersey, May 5, 1920. L. F. Herrick Worcester, Massachusetts, Sales Manager.

Third Annual Combination Sale, Chicago, Illinois, May 13, 1920. L. F. Herrick. Sales Manager.

Osceola Farms Sale, Cranford, New Jersey, May 20, 1920. L. F. Herrick, Sales Manager.

Guernseys Wanted

This column contains the names and addresses of those who have informed us that they are in the market for Guernseys, also brief descriptions of the cattle wanted.

A. S. Johnston, Star Route, Columbus, Mississippi, desires prices on young registered Guernsey stock.

Herman Meier, Supt., The Walker Farms, Coxsakie, New York. Five registered and ten grade Guernsey cows.

Gunder Homme, Porter, Minnesota. A grade Guernsey cow.

H. A. Rovabaugh, Mahaffey, Pennsylvania. A pure bred Guernsey bull and heifer.

C. Clyde Spencer, Forest Hill, Maryland. A registered Guernsey bull and several pure bred heifers.

Walter Lone, Box 143, Ethel, Mississippi. A Guernsey bull calf.

L. B. Aull, Ninety-Six, South Carolina. A few young Guernsey heifers.

B. L. Barnes, 713 Grace Street, Wilmington, North Carolina. A pure bred Guernsey cow.

William Cunningha, Cuba, R. F. D. 1, Missouri. A Guernsey bull calf from nine months to one year old, also a few heifers.

Frank H. Ray, Haddon Heights, New Jersey. Would like prices on ten Guernsey yearling heifers and one yearling bull.

M. F. Prince, Dowagiac, Michigan. A bred Guernsey heifer or cow.

Mrs. Thosmas B. Scott, P. O. Box 67, Columbus, Georgia. Full description and prices on registered Guernsey cows.

C. H. Mims, Colquitt, Georgia. Prices on twelve Guernseys due to freshen soon.

WHAT THE COWS ARE DOING

Their latest credits in the Advanced Register

Special Note: This list contains all the monthly and total credits which have been checked and verified before going to press. These credits are subject to correction until finally approved and accepted at the completion of the records. All tests are on the two-day basis except when especially noted.

Name and Number.	Class	Days	Month	Month Credit. Lbs. Milk	Month Credit. % F.	Month Credit. Lbs. B. F.	Total Credit. Lbs. Milk	Total Credit. Lbs. B. F.
ADAMS, GEORGE W., NASHOTAH, WIS.								
Cremo of Hilly Beach 73838	G	234	Sept	618.6	5.16	31 92	5842.4	272.79
Dotsie of Hilly Beach 66530	F	328	Sept	361.6	5.68	20.54	6362.7	303.97
Goldie of Hilly Beach 47620	A	126	Sept	937.7	4.23	39.66	4555.8	186.11
Hanna of Hilly Beach 66533	G	334	Sept	612.6	6.13	37.55	9471.6	457.89
Inga of Hilly Beach 47621	A	214	Sept	688.0	4.28	29.45	6987.8	282.24
Meina of Hilly Beach 48184	A	126	Sept	922.2	4.84	44.63	4522.5	203.02
ALLEN, H. M., TROY, OHIO.								
Dolly of Sweet Springs 67793	G	327	Sept	146.8	6.26	9.19		
				274.5	5.97	16.39	7800.7	383.71
Elmendorf's Rougette 43184	A	322	Sept	364.2	5.83	21.23	7393.5	355.46
Julia of Sweet Springs 61850	B	344	Sept	299.4	4.68	14.01	10461.2	447.87
Lucile of Sweet Springs 86725	F	193	Sept	840.3	4.59	38.57	6016.5	258.09
Mar's Gay Miss 56326	A	122	Sept	921.9	5.56	51.26	4400.4	218.87
Mar's Lady Blanche 56318	A	235	Sept	689.6	5.30	36.55	7163.4	322.68
Rusty Locks of Sweet Springs 62242	B	248	Sept	719.8	4.53	32.61	7932.9	316.30
Sadie of Sweet Springs 87435	F	219	Sept	681.0	4.61	31.39	6166.7	250.79
Trump's Violet 64158	E	168	Sept	884.6	4.65	41.13	5745.5	261.87
AMES, F. L., NORTH EASTON, MASS.								
Langwater Forever 74348	G	188	Sept	1052.9	4.70	49.49	7274.5	321.49
Langwater Memoir 74347	G	117	Sept	1282.1	4.20	53.85	5334.7	221.86
Langwater Queenly 70308	E	151	Sept	1191.7	4.44	52.91	6807.0	302.42
Langwater Queen of the East 70304	G	242	Sept	1019.9	5.14	52.42	9356.8	431.10
AMES, JOHN S., NORTH EASTON, MASS.								
Mottled Gold of Langwater 85675	G	178	Sept	955.9	4.32	41.29	6432.0	282.30
BANCROFT, HUGH, COHASSET, MASS.								
Nora of Glenburnie 37533	A	153	Sept	687.0	5.09	34.97	4406.5	217.01
BARBOUR, W. T., BIRMINGHAM, MICH.								
Belle of Briarbank 55268	B	119	Aug	1049.6	5.11	53.63		
		149	Sept	1036.7	5.49	56.91	5737.9	277.24
Bess of Briarbank 2d 55274	C	61	May	1685.0	4.83	81.39		
		91	June	1364.7	4.67	63.73		
		122	July	1259.9	4.96	62.49		
		153	Aug	1153.6	5.08	58.60		
		183	Sept	1070.1	5.36	57.36	8023.4	388.54
Briarbank Queen 2d 56522	D	277	Aug	919.4	5.11	46.98		
		307	Sept	834.0	5.06	42.20	10731.8	504.84
Janoca of Briarbank 2d 55275	C	210	Aug	1081.8	5.69	61.55		
		240	Sept	1017.6	5.77	58.72	8770.4	486.73
Pava of Briarbank 3d's Dairymaid 72822	G	261	Aug	686.4	5.32	36.52		
		291	Sept	605.9	5.38	32.60	7925.7	382.86
BARRON, C. W., COHASSET, MASS.								
Carnation of Oaks Farm 67074	E	56	Sept	834.6	4.86	40.56	1503.0	68.90
Dixey Moon of Old Orchard 70579	F	214	Sept	969.5	4.53	43.92	7323.0	322.04
Don's Victime of Oaks Farm 74825	F	104	Sept	1094.1	4.00	43.76	3784.8	152.22
Dora's Moon of Old Orchard 70577	F	214	Sept	748.5	4.90	36.68	5616.4	267.33
Elise of New Castle 57796	D	350	Sept	564.9	5.23	29.54	10532.0	503.57
Golden Rose of Cosquay 63098	A	267	Sept	727.4	5.33	38.77	8898.8	499.02
Golden Wissy of Cosquay 60853	D	257	Sept	717.1	5.50	39.44	7018.4	399.18
Golden Wissy of Pencoyd 32799	A	56	Sept	820.6	5.16	42.34	1483.0	72.02
Jessie W. of Westwood 49631	A	122	Sept	900.2	4.27	38.44	3864.5	171.41
May Rose of Anna Dean Farm 53216	B	104	Sept	1127.3	4.61	51.97	4250.6	200.14
Moonlight's Fern 72591	G	214	Sept	603.0	5.15	31.05	5296.2	250.71
Moonlight King's Dainty 74912	G	195	Sept	719.6	4.79	34.47	5440.3	248.29
Spotswood Princess of A. D. F. 66098	E	122	Sept	788.5	4.60	36.27	3547.4	169.07
BASSE BROS., WEST ALLIS, WIS. 1 day test.								
Anna B. of Phantom Lake 66622	E	195	Sept	723.1	4.50	32.54	6576.8	291.10
Mae of Willalvin Farm 66198	E	211	Sept	750.9	4.70	35.29	6637.3	315.32
Maggie of Willalvin Farm 70921	G	174	Sept	565.6	5.28	29.86	4485.5	225.69

Queen of Willalvin Farm 66199	E	214	Sept	365.8	3.98	14.56	4974.9	252.91
Whimsome's Abbie of Phantom Lake 59515	D	214	Sept	121.0	5.76	6.97	3506.1	202.90
BEAN, A. P., VESPER, WIS.								
Imp. Bel Air of St. Croix 46672	A	195	Sept	650.5	4.70	30.57	5384.1	248.99
Imp. Jane II. of les Grandes Maisons 54465	A	183	Sept	555.2	5.37	29.81	4714.8	231.88
Imp. La Fallaize du President 54474	A	183	Sept	434.7	5.56	24.17	3557.1	183.81
Laura of Maple Lawn 76105	F	107	Sept	462.1	4.20	19.41	2063.3	84.81
Maria of Shady Gulch 39119	A	183	Sept	488.8	4.57	22.34	4242.9	191.40
BEAVER BROOK, INC., WILMINGTON, VT.								
Linka Ramee 43715	A	52	Sept	985.1	4.13	40.68	1671.8	71.17
May Rose Noblesse 46023	A	365	Aug	304.4	6.11	18.60	7730.3	469.89
BLACK, FRANK B., MANSFIELD, OHIO. 1 day test.								
Imp. Beauty III. of Montville 60644	A	250	Sept	204.0	5.47	11.16	4209.9	189.12
Imp. Braye Beshroud 60638	A	210	Sept	621.8	5.49	34.14	5488.8	272.80
Imp. Buttercup IV. of the Mourants 61284	B	226	Aug	747.9	5.20	38.89		
		256	Sept	446.7	5.72	25.55	7549.9	355.21
Imp. Senora of La Fosse 61288	B	247	Sept	394.0	5.64	22.22	5647.3	310.35
BRUNDAGE, E. W., HOP BOTTOM, PA.								
Miss Catania 32283	A	147	Sept	862.6	4.43	38.21	5187.2	226.84
Raymond's Catania of Elm Tree Farm 77949	G	183	Sept	839.7	4.42	37.11	5706.9	244.55
BUREAU OF ANIMAL INDUSTRY, WASHINGTON, D. C.								
Vanity Fair of Oakhurst 58425	D	214	Sept	667.5	5.08	33.91	5845.5	258.56
CARROLL, WILLIAM H., ASHLAND, MD.								
Iola of Donemore 51461	A	149	Sept	842.3	6.21	52.31	5512.8	260.92
CHAMBERLAIN, GEORGE E., SOUTH NEWBURY, VT.								
Bertha of Stoneholm 54845	A	214	Sept	659.7	5.43	35.82	6236.6	310.53
Creusa's Lady Hudson 2d 63104	E	214	Sept	644.5	5.83	37.57	5738.2	309.52
Currieda Hope 36486	A	183	Sept	1095.7	4.59	50.29	8314.2	365.85
Editha of Arcadia 39004	A	205	Sept	653.7	5.30	34.65	5542.6	288.25
Eglah's Hope 32624	A	214	Sept	643.7	4.82	31.03	5719.2	255.58
Louisita of Stoneholm 58942	B	181	Sept	895.5	4.35	38.95	6568.8	289.24
CHAMBERLAIN, LEROY & EDWARD M., PAEONIAN SPRINGS, VA.								
Frances of Clearview 5th 58148	C	131	Aug	871.3	4.54	39.56		
		161	Sept	679.4	5.18	35.19	4752.3	213.21
Frances of Clearview 6th 72419	E	161	Sept	311.7	6.11	19.04	2882.5	135.67
Joanna of Cherry Mount 49199	A	161	Sept	599.0	6.13	36.72	4029.8	225.66
Marion of Clearview 58147	C	131	Aug	614.9	5.24	32.22		
		161	Sept	395.9	5.19	20.55	3568.7	184.49
CHAPIN, EDWIN, IOLA, WIS.								
Aymbia 73246	F	15	Aug	424.0	4 09	17.34		
		45	Sept	800.6	4.57	36.59	1224.6	53.93
Merry of Elderon 55087	A	237	Sept	897.7	4.32	38.78	8505.8	370.97
Nymbia 71632	D	9	Aug	209.4	4.60	9.63		
		39	Sept	759.4	4.53	34.40	968.8	44.03
Viola of Valley Farm 45613	A	214	Sept	935.5	4.60	43.03	8363.9	369.94
CHENEY, B. AUSTIN, LITCHFIELD, CONN.								
Allie of Falcon's Flight 46800	A	239	Aug	687.1	5.67	38.96		
		269	Sept	589.7	6.30	37.15	7591.2	395.39
Cherry of Falcon's Flight 74696	F	58	Aug	975.4	4.47	43.60		
		88	Sept	902.2	4.79	43.22	2719.7	119.83
Diana of Falcon's Flight 63351	D	8	Sept	230.8	4.33	9.99		
Fidelis of Falcon's Flight 54398	C	243	Aug	868.7	4.86	42.22		
		273	Sept	824.4	5.21	42.95	9054.3	408.28
Glen of Falcon's Flight 46798	A	184	Aug	978.5	5.75	56.26		
		214	Sept	893.4	5.86	52.35	7128.1	381.84
Gypsy of Falcon's Flight 76893	G	15	Sept	454.7	3.49	15.87		
Hope of Falcon's Flight 61159	D	142	Aug	784.1	4.67	36.62		
		172	Sept	732.1	4.78	34.99	5487.0	223.97
Hortense of Falcon's Flight 61158	E	181	Aug	933.7	4.92	45.94		
		211	Sept	853.3	5.18	44.20	7180.0	335.03
Jenny of Falcon's Flight 28118	A	363	July	928.9	5.70	52.95		
		365	Aug	56.3	5.70	3.21	12037.8	640.05
Lagia Lenfestey 25370	A	7	Sept	296.7	4.07	12.08		
Lesbia Lenfestey 56201	C	274	Aug	769.6	5.72	44.02		
		304	Sept	722.3	6.04	43.63	8473.2	439.79
Lily Raymond of Falcon's Flight 75355	F	73	Aug	915.9	4.81	44.05		
		103	Sept	809.8	5.42	43.89	3012.8	143.97
Little Edith 42663	A	178	Aug	997.8	5.03	50.19		
		208	Sept	884.8	5.43	48.04	7606.5	373.05
Mononette 33455	A	5	Aug	238.1	4.20	10.00		
		35	Sept	1633.3	4.90	80.03	1861.4	90.03
Phoebe of Falcon's Flight 61156	D	184	Aug	809.1	4.61	37.30		
		214	Sept	742.7	4.97	36.91	6349.3	277.22
Polly of Falcon's Flight 39879	A	327	Aug	1093.7	5.66	61.90		
		357	Sept	955.9	6.01	57.45		
		365	Oct	251.2	6.01	15.10	14133.3	728.79

From the Guernsey World

Illinois

Guernsey Record Cows Show Up Well

There has recently been compiled by the State department of Agriculture in Illinois a list of the ten leading record cows of the various ages in the state. Although the Holstein breed of cattle outnumbers the Guernseys by a very large margin, the number of Guernseys which appears among the ten highest records of each age in the state is very gratifying.

In the mature cow class there were two Guernseys, Yeksarose IV. 36674, tested by the University of Illinois, made a record of 11904.40 pounds of milk and 602.73 pounds of butter fat, and Princess of Thorn Hill 44951, tested in the herd of August Ziesing, made a record of 11751.20 pounds of milk and 736.63 pounds of butter fat.

Of the other breeds in this class there were five Holstein cows, two Jerseys and one Ayrshire. In the senior four year old class there were three Guerneys tested by Sass Brothers and George Higginson, Jr. The other leaders were all Holsteins. In the junior four year old class there were four Guernseys, three of them tested by August Ziesing, two of which lead the class, and one tested by William Butterworth, Moline. Of the other breeds four were Holsteins and three Jerseys. The Senior three year year old class contained four Guernseys, five Holsteins and one Jersey and, in the junior three year old class the first three record cows were all Guernseys, two being tested by Drew Ten Broeck and one by F. K. Babson. In all there were five Guernseys in the class, the other five being Holsteins. In the senior two year old class there were four Guernseys and six Holsteins and, in the junior two year old class there were five Guernseys, four Holsteins, and a Jersey.

Four Pine Farm Guernseys Show up Well in Cow Testing Association Report

In the September honor list for cows in contesting associations in Illinois, Four Pine Farm Guernseys owned by F. K. Babson, Hinsdale, show up very well. They had the third highest producing cow in the state and stood eighth among the highest producing herds. The grade Guernsey herd owned by H. A. Eggers stood

Wisconsin's Greatest Dairy

What the Pine Tree Milker is doing there

A letter from Mr. Fred Pabst

Here are pictured a few of the barns on Pabst Stock Farm

"Judge It By What It Does"

PABST STOCK FARM
FRED PABST PROPRIETOR
HOLSTEIN CATTLE S. C. WHITE LEGHORNS
AND SHROPSHIRE SHEEP
OCONOMOWOC, WIS.

Pine Tree Milking Machine Co.,
Chicago, Illinois.

Gentlemen:

In reply to your question as to what satisfaction we are having with the Pine Tree Milker, we take pleasure in saying that we now have used this machine for nearly a year and we have no complaint to make. On the contrary, we are having no udder trouble and we are saving labor.

In our testing stable for instance where we have cows on the 305 day test, it has been customary for a man to take care of six cows. He could not handle more and do justice to the cows.

Since we have installed the Pine Tree Milker, the men are milking thirteen to fifteen cows four times daily, and are doing it as easily as the men taking care of six cows with hand-milking.

We take much pleasure in saying to you that we, a short time ago, finished a record on a two year old that made 448.3 pounds milk and 20.22 pounds butter. This heifer was first milked by hand by one of our best milkers and the best she could produce was 18 pounds. When we placed her on the Pine Tree she produced as above stated 448.3 pounds, containing 20.22 lbs. butter. The name of this heifer is Pabst Johanna Duchess.

FP/K

Very sincerely yours,

Fred Pabst.

Interesting Facts About Pabst Stock Farm

FRED PABST owns and personally manages his 1350-acre Pabst Stock Farm—***Wisconsin's greatest dairy.*** He has gotten together as fine a herd of Holsteins as there is in the country. Heading the herd is King Pontiac Champion, the latest century sire of the breed. There are 316 registered Holsteins in the Pabst herd, including 110 daughters of King Pontiac Champion. Among the daughters of this great sire is the famous Champion Dora Korndyke; her record for one year is 29,395 pounds of milk and 1315 pounds of butter. 15 other of his daughters hold records of 30 to 35 pounds of butter in seven days.

A *Practical* Dairy—Not a Hobby

There are more than 20 buildings on the farm, most of which are concrete. Over 2,000-ton silo capacity and 1,000-ton granary capacity. 59 box stalls and 84 large stanchions for test cows. 223 stanchions for milch cows. The calf pens accommodate 134 calves. From 40 to 50 cows are always on test. Mr. Pabst operates his farm, as every Wisconsin farmer knows, not as a hobby, but as a practical proposition. His farm is looked upon in Wisconsin as a great institution—an institution which sets the standards for ***better dairying*** throughout the state. The best and most efficient labor and money-saving methods and equipment are employed, including the Pine Tree Milker. Read the letter to the right.

Mail This Coupon for Free Book

OUR catalog on the Pine Tree Milker is the most complete and comprehensive treatise on machine milking ever published. Gives facts and figures from agricultural colleges; shows you why the Pine Tree has been so successful on Pabst Stock Farm and the thousands of other farms where it is in use. Sent free — *mail coupon now.*

Pine Tree Milking Machine Co., Dept 3839
2815-2843 W. 19th St., Chicago, Ill.

Send me, free, Pine Tree Milker catalog. I have.....cows.

Name.....

Address.....

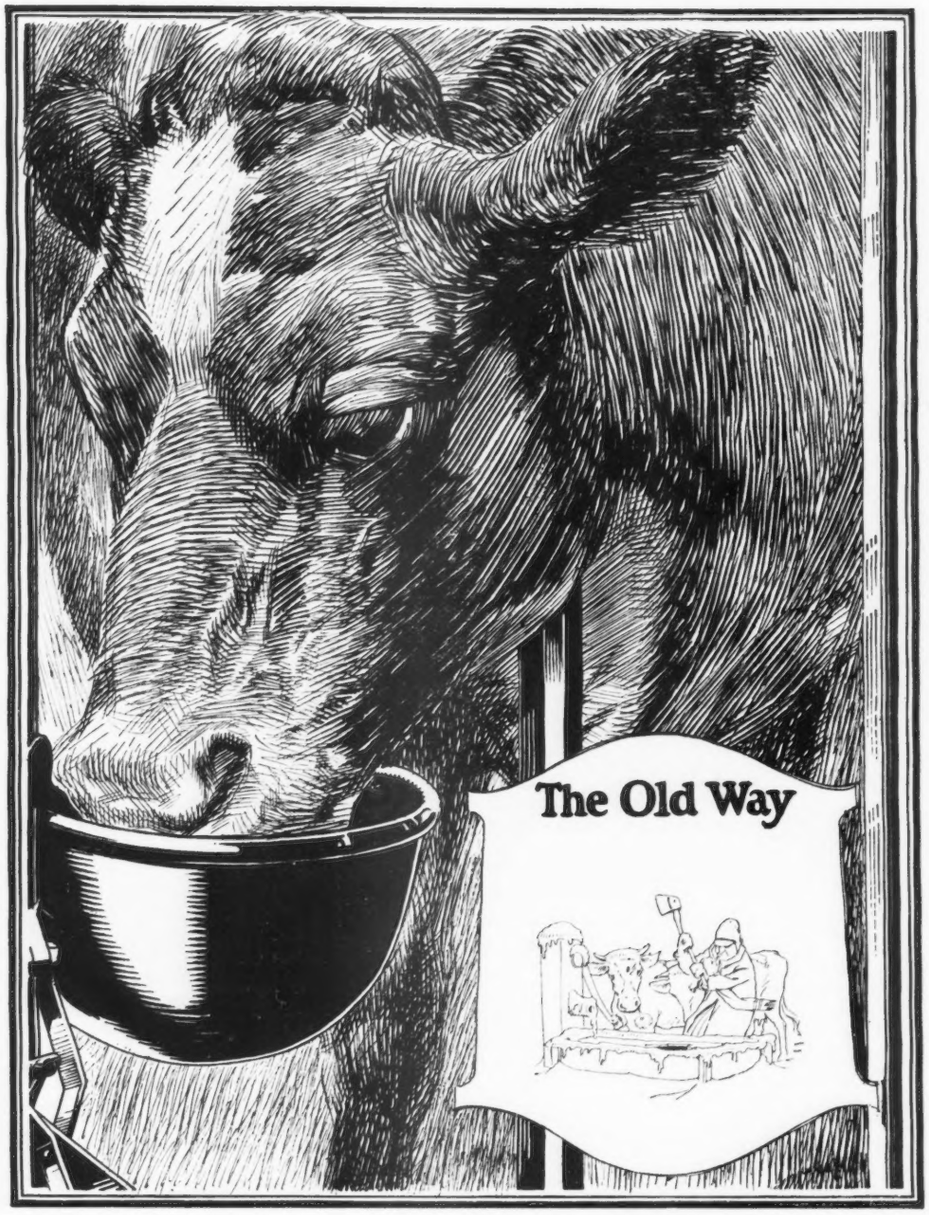

The James Way

For Catalog of LABOR SAVING BARN EQUIPMENT, address

James Manufacturing Co.

Fort Atkinson, Wis. Elmira, N. Y. Minneapolis, Minn.

From the Guernsey World

first with an average production for sixteen cows of 1034 pounds of milk and 44.43 pounds of fat for the month.

Four Pine Farm owns the highest producing cow and also the highest producing herd in the Du Page County Association. Mr. Eggers' herd was the highest producing herd in the Lake County Association.

Maine

Fred Clark Sells Two Good Bulls

Fred Clark recently sold to A. P. Clark of Madison the six month's old bull, Delia's Early Riser 59442. He also sold to E. P Holway of Oakland the six month's old bull, Royal Laddie of Parlin Homestead 60385. These were two extra good individuals.

—Somerset County

Maryland

Baltimore County Guernsey Breeders' Sale

A very successful sale of Guernseys was held by the Baltimore County Guernsey Breeders' Association at their new sales pavilion on the Fair grounds at Timonium, Maryland, Saturday, November 1. The consignments to this sale consisted of about sixty head from the herds of the following breeders: Walton Bolgiano, Cockeysville, Maryland; Leonard Ensor, Sparks, Maryland; D. K. Este Fisher, Jr., Rexton, Maryland; H. B. Getty, New Windsor, Maryland; Anderson T. Herd, New Hope, Pennsylvania; Eugene Levering, Rogers Sta., Maryland; Harry M. Lord, Cockeysville, Maryland; C. E. McLane, Brooklandville, Maryland; Miss Kate McLane, Baltimore, Maryland; Louis McL. Merryman, Cockeysville, Maryland; Messrs. Riggs, Baltimore, Maryland; and S. M. Shoemaker, Eccleston, Maryland.

Although it rained nearly all day during the sale, and rainy weather had preceded, there was a very large attendance from all parts of the East. Breeders were noted who had come from as far west as Ohio and as far north as New York and Massachusetts, and as far south as Florida.

The highest priced animal sold was Ultra Festa 72470, a daughter of Ne Plus Ultra 15265, out of Queen Festa 38511 a daughter of King Francis 13500 with 13343.20 pounds of milk and 591.11 pounds of butter fat in

Stockbridge Olive 30883	A	184	Aug	984.6	5.08	50.02		
		214	Sept	856.4	5.66	48.47	8345.5	416.13
Sweet Briar of Falcon's Flight 43239	A	179	Aug	982.9	4.73	46.49		
		209	Sept	906.5	5.01	45.42	7684.7	337.73
Violetta of Fern Ravine 43787	A	190	Aug	817.2	5.37	43.88		
		220	Sept	630.2	5.83	36.74	7502.7	343.42
CHICHESTER, R. H. L., FREDERICKBURG, VA.								
Lady du Chene 56632	B	26	Sept	1200.9	3.95	47.44		
CLARK & JACKSON, GRAND RAPIDS, WIS.								
Cronje Pearl 54986	A	5	Aug	202.3	4.09	8.27		
		35	Sept	1199.6	4.09	49.06	1401.9	57.33
Glenwood's Miss Lilly 53147	A	11	Sept	315.6	4.16	13.13		
Mabel Cronje 23529	A	30	Sept	1083.5	4.57	49.52		
Matinee Girl of Grassmere 77523	G	20	Aug	471.8	3.97	18.73		
		50	Sept	746.8	3.95	29.50	1218.6	48.23
Nancy of Brodhead 33405	A	273	Sept	719.3	4.50	32.37	8781.0	380.38
CLAUSING, JULIUS, GRAFTON, WIS. 1 day test.								
Golden Hero's Anne of Gusanna 76683	G	17	Sept	375.6	4.63	17.39		
Hero's Gusanna Darling 64572	D	22	Aug	709.1	4.50	31.91		
		52	Sept	960.5	4.50	43.22	1669.6	75.13
Margaret of Grenwode 45216	A	31	July	1028.4	4.13	42.47		
		62	Aug	1110.4	4.32	47.97		
		92	Sept	1042.2	4.95	51.59	3181.0	142.03
Rose King's Margaret of Gusanna 60321	C	20	Aug	673.5	4.23	28.49		
		50	Sept	1079.9	4.23	45.68	1753.4	74.17
CLUETT, G. A., WILLIAMSTOWN, MASS.								
May Red Rose 54835	A	61	Sept	990.0	5.41	53.56	2138.9	109.05
Imp. Viola of the Isle 35247	A	122	Sept	1446.5	4.17	60.32	7170.7	278.28
COGGSHALL, L. L., LOCKE, N. Y.								
Maple Glen Ashrose 71773	G	278	Sept	601.8	4.88	29.37	5994.9	268.37
Maple Glen Jessie 71775	G	169	Sept	905.2	5.62	50.87	6070.5	321.46
CONNECTICUT AGRICULTURAL COLLEGE, THE, STORRS, CONN.								
Eva of Storrs 71049	D	250	Sept	733.4	4.58	33.59	7155.3	344.07
Lorin Masher 61496	A	205	Sept	939.1	4.84	45.45	8055.1	368.10
Lute Storrs Masher 87066	G	344	Sept	336.2	6.13	20.61	6856.2	343.65
Simple Eurotas 38350	A	15	Aug	615.8	4.03	24.82		
		45	Sept	1128.9	3.72	42.00	1744.7	66.82
CONNELL, C. J. & W. A., COLGATE, WIS.								
Kate of Sunny Slope 66118	F	332	Sept	504.1	5.40	27.22	6486.1	347.24
Sequel's Rosa of Paradise 46844	A	212	Sept	642.4	4.94	31.73	6253.7	257.25
Violet of Sylvanite 69757	G	359	Sept	313.9	5.43	17.04	5254.6	262.01
Walter Sequel's Lady Taft of Denmark 45800	A	351	Sept	311.3	4.82	15.00	8517.4	371.14
Yeksadew 27948	A	30	Sept	979.7	4.04	39.58		
CONVERSE, E. C., GREENWICH, CONN.								
Conyers Lily 74309	C	139	Sept	901.9	4.94	44.55	4662.8	219.16
Fanny Bloom 80762	G	139	Sept	697.1	5.92	41.27	3903.3	207.68
France's Golden Charm 2d 89551	G	139	Sept	685.1	6.16	42.20	4093.8	204.35
COOPER, GEORGE C., SUPERIOR, WIS.								
Craigamoor Beauty of the Adams 59512	C	171	Sept	888.3	5.50	48.86	5988.0	299.78
Craigamoor Galaxy 62767	D	193	Sept	618.8	5.20	32.18	4931.1	222.09
Craigamoor Jessie 48695	A	193	Sept	750.8	4.96	37.24	5489.5	253.35
Craigamoor Mary Rose 66122	E	153	Sept	747.9	5.01	37.47	5041.7	220.59
Craigamoor Rosemary 62772	D	189	Sept	853.5	5.03	42.93	6525.0	308.52
Craigamoor Vernette 56146	B	144	Sept	840.7	6.25	52.54	4748.4	243.90
Lady Liene of Craigamoor 36570	A	136	Sept	870.4	5.20	45.26	4657.5	215.63
Imp. Moonlight of the Isle 44176	A	193	Sept	723.8	5.24	37.93	5920.8	284.91
Raritan's Lady Balsams 75362	G	135	Sept	694.7	4.90	34.04	3497.0	165.68
COURTER, J. CARLTON, JETERSVILLE, VA.								
Ledyard Bay 2d's Marie 53132	A	37	Sept	1155.4	4.95	57.19	1486.4	71.65
COX, LOUIS S., LAWRENCE, MASS.								
Randot Elsie 79131	D	322	Sept	428.7	5.30	22.72	6740.1	321.87
CRAFT, HARVEY C., GLEN COVE, N. Y. 1 day test.								
Bellflower of Matinecock 56613	B	153	Sept	1003.0	4.55	45.64	6097.4	262.43
Imp. Ecstasy of Matinecock 69606	G	304	Sept	548.0	5.78	31.67	8563.7	465.65
Imp. Ecstasy of Sarnia 65367	B	304	Sept	670.7	5.13	34.41	9703.9	486.84
CRANDALL, R. M., MENDOTA, ILL.								
Miranda Pride of Bonnie Brook 51582	A	216	Sept	409.8	5.24	21.47	5101 9	238.58
Tricksey of Maple Broeck 68819	F	251	Sept	570.8	5.92	33.79	7507.4	393.23
CURTIS, CHARLES W., MARLBORO, MASS.								
Clover Leaf of Lake Farm 69401	G	323	Sept	574.7	5.45	31.32	7711.5	389.47
Rose of Waumesit 39046	A	287	Sept	583.6	5.15	30.06	8779.5	382.31
Sunderland's Butter Queen 45661	A	108	Sept	968.8	4.42	42.82	3905.5	175.15

DANE, ERNEST B., CHESTNUT HILL, MASS.								
Dawn of Roughwood 48220	A	74	Sept	1272.9	4.78	60.84	3040.2	158.62
Desdemona of Roughwood 67389	F	365	Sept	18.6	5.62	1.05	7130.0	379.11
Dew-drop of Longwood 63588	E	334	Sept	459.9	5.44	25.02	8273.7	389.69
Pansy of Roughwood 70460	G	336	Sept	508.3	5.88	29.89	8753.1	444.98
Violet of Roughwood 70461	F	80	Sept	802.6	4.59	36.84	2211.2	103.87
Winsome of Longwood 75719	G	205	Sept	627.4	5.64	35.39	5430.2	275.61
DAVIS, WESTMORELAND, LEESBURG, VA.								
Lenfestey's Belle 59013	A	116	Sept	903.9	5.17	46.73	4009.2	195.76
Morven's Adaline 78772	C	86	Aug	913.5	4.22	38.55		
		116	Sept	806.6	4.86	39.20	3851.9	172.74
Morven's Golden Lady 87492	F	30	Sept	1051.5	4.43	46.58		
Morven's Lenfestey's Maid 51324	A	30	Sept	1148.5	4.65	53.41		
Morven's Myrtlemae 69947	A	55	July	1249.4	4.28	53.47		
		86	Aug	1141.2	4.33	49.41	3476.2	148.37
Morven's Rhea 78773	C	86	Aug	999.4	3.96	39.58		
		116	Sept	938.3	4.63	43.44	3857.5	163.25
Morven's Royal May Rose 87493	F	31	July	963.3	4.38	42.19		
		62	Aug	778.3	6.14	47.79	1741.6	89.98
Rutila Jewel 82405	D	55	July	1252.8	3.90	48.86		
		86	Aug	1148.5	3.73	42.84	3457.0	129.60
DAVIS, W. SCOTT, GRANTON, WIS.								
Fanny of Shadynook 52128	B	292	Sept	527.9	5.70	30.09	7207.7	374.82
Katusha 43202	A	359	Sept	331.2	7.12	23.58	7914.3	469.12
Mayflower's Jewel 72937	G	200	Sept	691.6	5.62	38.87	5126.0	258.09
DILLON, WILLIAM C., ROUND LAKE, ILL.								
Masher's Lura Maud 50662	A	214	Sept	612.2	4.34	26.57	6239.6	266.29
Rose of Lawndale 69727	F	214	Sept	282.5	5.76	16.27	4894.9	211.14
DOANE BROS., URBANA, OHIO.								
Beatrice Donnington 79132	G	171	Sept	504.9	5.32	26.86	3318.4	168.72
King Masher's Laddie's Dairymaid 72210	F	168	Sept	572.8	4.72	27.04	3897.2	186.49
Imp. Masher's Pride of St. Andrew's 60595	A	214	Sept	645.0	4.46	28.77	6511.1	285.95
Miss Dandy 69078	G	327	Sept	145.8	5.30	7.73	7682.4	353.64
DONNELLEY, R. H., LIBERTYVILLE, ILL.								
Butter Queen's Delight of Riverdale 64322	D	75	Sept	879.1	4.22	37.10	2315.0	95.69
Imp. Constance of Sarnia 53727	A	195	Sept	842.8	4.73	39.86	6830.1	297.47
Imp. Corrina of Sarnia 52766	A	257	Sept	700.8	5.67	39.74	8719.2	423.91
Fillmore's Topsy 51107	B	277	Sept	707.3	5.00	35.37	8497.8	370.50
Folly Daisy 66497	G	364	Sept	519.7	5.51	28.64		
		365	Oct	27.0	5.51	1.49	8878.5	416.89
Lady Ellen Bush 40136	A	186	Sept	934.1	5.08	47.45	7497.3	341.90
Imp. Lady of Tamworth 33123	A	164	Sept	935.3	4.39	41.06	6222.6	239.95
May King's Nantaska of Ingleside 36574	A	2	Aug	69.2	4.38	3.03		
		32	Sept	1313.3	4.38	57.52	1382.5	60.55
DUPEE, W. H., SANTEE, CALIF.								
Imp. Bourne End Nancy of the Ponchez 3d 59848	A	180	Aug	1017.0	5.04	51.26		
		210	Sept	1009.1	5.15	51.97	6883.9	343.10
Brilliant's Dairymaid of Edgemoor 74741	G	99	Aug	754.0	4.77	35.97		
		129	Sept	681.8	5.41	36.89	3185.5	149.95
Imp. Hayes Princess Mary 59878	B	283	Aug	1113.0	5.16	57.43		
		313	Sept	941.4	5.01	47.16	11993.3	616.34
Laurette of Edgemoor 71120	F	25	Aug	877.0	4.18	36.66		
		55	Sept	1028.6	4.46	45.88	1905.6	82.54
Imp. Princess III. of the Marais 40146	A	360	Aug	945.2	6.01	56.81		
		365	Sept	142.6	6.01	8.57	11846.4	711.18
Proud Dame 38916	A	359	Aug	1181.3	3.08	36.38		
		365	Aug	1181.3	3.08	36.38		
		365	Sept	209.3	3.08	6.45	14602.9	719.86
Imp. Violet of Tol Val 43621	A	167	Aug	1341.6	4.35	58.36		
		197	Sept	1205.5	4.12	49.67	9313.7	367.49
DUTTON, R. H., COLMAR, PA.								
Gladys of Cloverdell 83968	F	230	Sept	537.7	4.82	25.92	5259.0	248.40
Lady Violet of Cloverdell 83966	G	365	Sept	321.3	5.11	16.42	8161.3	390.20
ELLIOTT-BRANT RANCHO, OWENSMOUTH, CALIF. 1 day test.								
Little Beauty 2d 45221	A	92	Sept	1152.9	4.17	48.08	3852.1	173.24
Mary Ann of the Rancho 72092	F	122	Sept	925.1	4.96	45.88	4172.2	185.56
Melissa of Green Lodge 70104	E	92	Sept	816.2	4.51	36.81	2875.1	135.28
Sylvia of Frankland 64380	E	168	Sept	769.4	4.58	35.24	5698.7	256.58
EVANS, FRANK B., ELKTON, MD. 1 day test.								
Miriam of Calvert 55029	A	240	Oct	1370.4	4.51	61.81	11834.7	497.34
FESSENDEN, S. H., HOLLISTON, MASS.								
Criterion's Moss Rose of Bellview 67357	F	346	Sept	349.6	5.45	19.05	7223.3	351.18

From the Guernsey World

class A. Ultra Festa 72470, herself is just completing a record of over 450 pounds of butter fat in class G. She was consigned by the Burnside Farm, Eccleston, Maryland, and purchased by Hugh Bancroft of Cohasset, Massachusetts for $3600. Several animals sold for $1000 or over and, the entire lot of thirty-five females averaged $557. There were fourteen bulls entered in the sale that sold for the average price of $269 and the total for the forty-nine head was $23,245 or $474 a head.

Following is a list of the animals sold, list of purchasers and prices paid:

Males

Prudent Sailor 49877, John H. Hampshire, Baltimore, Md.	$185
Clare's Patient King 2d 58097 Harry A. Mathews, Monkton, Md.	180
Charles Laird of Glenmore 47780. T. W. Wilson, Walker's Switch, Md.	130
Fisherman's Star 50401, Frank N. Hoen, Loreley, Md.	300
Herdlea Cornman 56359, Frank A. Slocum, Easthampton, Conn.	325
Herdlea Emeritus, Walter P. Record, Cockeysville, Md.	260
Herdlea May Day, S. M. Shoemaker, Eccleston, Md.	250
Herdlea Alfred, H. W. Howe, Bedford Hills, N. Y.	600
Emily Darling 2d's May King 53395, Leroy Chamberlain, Paeonian Springs, Va.	200
Chene's Easter King of the May 54718, Timothy Showalter, Broadway, Pa.	190
Herdlea Apollo, L. H. Burton, Cockeysville, Md.	200
Rutila's Patient King 8th 58096 M. D. Rhodes, Broadway, Va.	385
Noblendo 52690, Harry A. Mathews.	155
Ultra Anchor 42601, James W. Davis, & Son, Bel Air, Md.	400

Females

Catherine of Glenmore 88035, C. H. Mackay, Roslyn, N. Y.	900
Ultra Festa 72470, Hugh Bancroft, Cohasset, Mass.	3600

Twinkling Star of Anna Dean Farm 55879, A. A. Thompson, Jr., Uniontown, Pa.	430
Virgie of Brookdale 76736, S. W. Thompson, Fallston, Md.	325
Ethel of Hurleyhurst 81222, Ernest H. Burns, St. Michaels, Md.	505
Queen of Hurleyhurst 81220, Ernest H. Burns.	505
Sunnybrook Arbutus 83539, V. C. Johnston & Bros., Dinsmore, Fla.	810
Imp. Flory de Bas 26950, Frank N. Hoen.	410
Esther of New Castle 64860, J. E. Shockley, Salisbury, Md.	400
Euterpe of New Castle 67312, B. F. Adkins, Hebron, Md.	400
Herdlea Daisy 89834, Miss Caroline Archer, Reading, Pa.	510
Midget of Pine Knoll 67298, I. H. Morris, Federalsburg, Va.	290
Sunnybrook Goldenrod 88795, Walter P. Reckford	375
Pencoyd's American Beauty 69699, G. Bernard Fenwick, Glyndon, Md.	1000
Adelaide of Pine Grove 78792, S. W. Townsend, Cochranville, Pa.	450
May King's Daisy Belle 46168, G. Bernard Fenwick	1100
Luvima of Donemore 46608, Eugene Leverey Jr., Rogers Station, Md.	800
Chenette Emerande II 56644, John P. Mays, White Hall, N. Y.	525
Tulip's Betty 70561, J. M. Robins, Fallston, Md.	500
Branford Ino 92349, Saunders and Meyers, Leesburg, Va.	275
Buttercup of Kiluna Farm 82043, G. Bernard Fenwick	275
Jeweler's Itchen 94397, Walter, Reckord	175
Violet's B. G. 80723, J. E. Shockley	450
Modele Charmante 97779, J. P. Grace, Great Neck, L. I., N. Y.	285
Imp. Emblem's Rosy 76494, John H. Hampshire	350
Jeweler's Pearl 94395, Wm. C. Jackson, Cockeysville, Md.	200
Joy of Kiluna Farm 76165, Frank J. Hoen	385
Gerar May Queen 80031, A. A. Thompson, Uniontown, Pa.	1000
Charity Belle 95339, Saunders and Meyers.	260

Genita of Rockstone 66547	F	320	Sept	480.1	5.99	28.76	7353.3	374.87
Hazel of Rockstone 2d 66549	G	320	Sept	582.9	4.95	28.85	6480.7	325.22
Holliston's Poliy 34410	A	217	Sept	772.6	5.71	44.12	6696.6	340.58
Raymond's Daring of Rockstone 70816	G	320	Sept	534.9	5.93	31.72	6456.8	354.39
Silverwood's Golden Glory 84433	F	227	Sept	626.4	5.50	34.45	5356.6	265.80
FRAZIER, FRANK P., IPSWICH, MASS.								
Darling's May of Uplands 65083	A	153	Sept	747.8	5.79	43.30	5157.4	263.28
Flute of Indian Ridge 66888	F	252	Sept	571.8	6.80	38.88	6801.1	421.63
Imp. Govern's Lily 47516	A	111	Sept	1063.1	4.81	51.14	4317.3	205.74
Lotota's Daisy of Uplands 59356	C	81	Sept	1029.0	6.61	68.02	3193.5	176.34
Lotota of Upland Farms 52907	A	132	Sept	1008.2	5.35	53.94	5269.9	254.94
Upland's Bijou Lass 70875	F	30	Sept	911.1	4.77	43.46		
Upland's Ellen 55157	C	365	Sept	455.8	6.91	31.50	9960.2	613.08
Upland's Hulda 64871	F	330	Sept	683.4	5.78	39.50	8771.0	490.80
FRENCH, A. L., CHAPIN, ILL.								
Katherine's King Masher's Queen 88378	D	163	Sept	492.2	5.12	25.20	3611.4	172.50
Imp. Lady Beauty of Greenmeadows 76284	G	163	Sept	701.9	4.95	34.74	4215.4	201.21
Imp. McKerrow's Lady Beauty 68718	C	214	Sept	788.9	4.75	37.47	6392.1	307.10
Phyllis of Clovermead 48809	A	122	Sept	1087.7	3.83	41.66	4788.9	194.15
FRETZ, WILLIAM F., PIPERSVILLE, PA. 1 day test.								
Fillpail of Fritzlyn 3d 67802	F	336	Sept	400.5	6.86	27.47	7771.3	400.81
Rose of Maplelane 80289	G	134	Sept	543.6	5.10	27.72	2733.3	139.17
GILBERT, C. T., SHAW, OREGON.								
Arvilla's Dinorah 74475	G	98	Sept	819.8	5.21	42.71	2741.7	131.95
Polly Pelouze 58131	C	155	Sept	875.7	4.81	42.12	5895.2	274.86
Welcome Lassie 62555	E	145	Sept	687.8	4.59	31.57	4686.5	192.90
GILBERT, WILLIAM C., SHAW, OREGON.								
Mayflower's Priscilla 62554	D	177	Sept	780.2	5.82	45.41	6078.5	305.59
Princess Mayflower 45481	A	174	Sept	679.8	6.43	43.71	5812.9	328.85
GILE, ALBION L., CHINOOK, WASH.								
Aldermead's Linnie 50705	A	97	Sept	1093.2	4.03	44.06	3947.5	163.46
Algoma of Chicona 49285	A	126	Sept	633.5	4.51	28.57	3648.6	145.33
Beauty of Chicona 65537	E	153	Sept	789.8	5.51	43.52	4752.9	249.76
Imp. Dairymaid of Melrose 44269	A	153	Sept	924.0	4.57	42.23	6426.7	278.60
Jacienta of Chicona 66588	E	122	Aug	736.3	4.46	32.84		
		152	Sept	663.8	5.38	35.71	4297.2	208.13
Joseph's Pride of Chicona 58023	F	287	Sept	530.8	6.01	31.90	7937.9	449.04
Lucilla of Chicona 37349	A	365	Sept	317.7	6.48	20.59	9863.2	565.74
Nedra of Chicona 49286	A	109	Sept	1021.7	4.75	48.53	4196.0	192.97
Varina of Chicona 72219	F	153	Sept	804.0	4.49	36.10	4729.3	191.97
GILLETTE, A. A., LIMA, N. Y. 1 day test.								
Lady Wonder of the Grove 66927	C	153	Sept	854.3	4.32	36.91	4623.0	206.93
Imp. Polly III. of the Duvaux 39654	A	150	Sept	1042.3	4.21	43.88	5727.9	236.06
Weownit of Locust Grove 66928	D	139	Sept	617.2	5.41	33.39	3415.0	163.01
GLEASON, FRED C., SODUS, MICH.								
Lily of the Ridge 69819	F	208	Sept	628.6	5.23	32.88	6965.6	349.85
GOODIN, W. A., CORNELIUS, OREGON.								
Imp. Kate of Belle Vue II. 50272	A	61	Sept	1380.5	4.14	57.15	2668.0	117.15
Yeksa Snowdrop 38650	A	16	Sept	732.4	4.81	35.23		
Yeksa Starlight of Rose Mound 32890	A	16	Sept	469.9	4.35	20.44		
GORDON, L. E., Jr., NELSONVILLE, WIS.								
Dairymaid of Nelsonville 50051	B	303	Sept	489.3	5.76	28.18	9818.5	492.90
Frisky of Gordondale 74899	G	225	Sept	460.7	5.95	27.41	4432.9	241.45
Hope of Gordondale 70166	G	351	Sept	155.9	6.31	9.84		
		365	Oct	42.7	6.31	2.69	6932.0	395.22
Lady Jessie's Casteretta 68309	G	356	Sept	456.3	6.58	30.02		
		365	Oct	106.8	6.58	7.03	8975.9	490.41
Pauline of Gordondale 57001	C	237	Sept	661.6	5.46	36.12	7197.6	369.80
GRAYBILL, A. S., BIRD-IN-HAND, PA.								
Locust Lawn's May Glenwood 95041	G	69	Sept	511.6	4.66	23.84	1188.4	55.72
May King of Locust Lawn 77572	C	222	Sept	625.4	5.42	33.90	5528.4	284.67
Nellie Glenwood France of Locust Lawn 74257	G	242	Sept	577.5	4.84	27.95	5445.9	250.99
Princess of Spring Side 17915	A	69	Sept	622.6	4.36	27.15	1515.9	66.90
Toma Clairvoyante of Locust Lawn 73576	G	240	Aug	529.1	4.74	25.08		
		270	Sept	478.1	4.83	23.09	5066.2	237.62
GRISWOLD, C. D., WEST SALEM, WIS.								
Beulah Adeline 42823	A	183	Sept	1039.9	5.42	56.36	7274.0	355.58
Imp. Buttercup II. of Rondibosch 50333	A	183	Sept	910.6	4.76	43.34	7040.9	314.94
Imp. Ladyship IV. of la Turquie 50340	A	183	Sept	1158.0	4.65	53.85	8714.0	362.15

HAGEMAN, L. E. & SONS, HASTINGS, MINN.								
Adell of Burnham Beach 72792	F	23	Sept	548.4	4.40	24.13		
HAINES, WILLIAM J., PHILADELPHIA, PA.								
Imp. Godetta's Pride 76202	G	4	Aug	82.0	4.16	3.41		
Imp. Groignet Rose II. 68661	A	31	Aug	964.1	4.81	46.37		
Miriam of Walnut Grove 40170	A	31	Aug	1039.0	4.31	44.78		
HARRINGTON, MRS. FRANCIS B., IPSWICH, MASS.								
Clarinet of Indian Ridge 67101	E	133	Sept	739.5	6.00	43.83	2998.8	172.39
Viola of Indian Ridge 41584	A	133	Sept	763.1	6.17	47.03	3591.1	216.31
Violin 57780	C	109	Sept	679.6	6.10	41.46	2744.2	155.75
HARVEY, FRED, TEMPLE, TEXAS.								
Thelma Duchess of Hillside 63122	D	176	Sept	876.9	4.94	43.32	6956.7	311.63
HARVEY, J. M., WAUKESHA, WIS.								
Lady Bernice of Utility 55581	B	189	Sept	467.9	5.61	26.25	3855.5	195.50
Monogram's Rilma of Utility 71659	G	189	Sept	821.0	4.61	37.85	6235.2	257.30
Primrose Chene of Utility 74021	G	223	Sept	555.5	5.15	28.61	5131.3	242.65
HILLS, E. E., SHREWSBURY, MASS.								
Hillswold Dorothy 65898	G	283	Sept	616.7	5.72	35.28	6764.8	360.89
Hillswold Gene 61033	D	304	Sept	242.9	6.33	15.38	8265.3	432.14
Hillswold Gloria 73573	G	133	Sept	657.2	4.99	32.79	3202.8	154.58
Hillswold Isabel 62853	D	139	Sept	941.3	4.96	46.69	5070.1	244.59
Hillswold Patricia 75905	G	92	Aug	590.6	4.82	28.47		
		122	Sept	619.0	4.68	28.97	2700.8	122.15
Hillswold Ramona 65896	G	365	Sept	141.0	6.60	9.50	9386.1	446.13
HOARD, EST. W. D., FORT ATKINSON, WIS. 1 day test.								
Arvilla of Prospect 71589	G	209	Sept	465.7	5.06	23.56	4277.8	202.54
Famous of Prospect 56559	D	365	Sept	89.5	6.33	5.67	5944.7	327.01
Goody of Prospect 69902	G	284	Sept	448.4	4.95	22.20	5017.4	234.74
Happy Medium of Prospect 70972	G	230	Sept	717.4	5.30	38.02	6509.5	289.71
Lucy of Prospect 67149	E	61	Sept	721.9	4.53	32.70	1439.2	75.02
Tabitha of Prospect 72012	G	18	Aug	456.1	4.75	21.66		
		48	Sept	923.8	4.75	43.88	1379.9	65.54
HOFFMAN & ERDMAN, FORT ATKINSON, WIS.								
Derilisey of Oak Ridge 3d 45860	A	215	Sept	849.2	5.13	43.56	7825.2	344.74
Miss Rose Anchor 69330	D	255	Sept	632.1	6.52	41.21	7095.2	378.72
Park's Yeksa Queen 3d 38813	A	316	Sept	452.3	6.24	28.22	11276.4	502.48
HOGE, L. CLARK, PURCELLVILLE, VA.								
Eleanor C. 36628	A	115	Sept	884.2	4.78	42.26	3860.3	173.54
France's Royal Maid of Big Spring Farm 26572	A	273	Sept	920.3	4.64	42.70	9647.7	428.76
Laverna's Ultra Girl 75803	G	30	Sept	897.4	4.07	36.52		
Imp. Queen of Two Continents 38860	A	122	Sept	703.2	5.03	35.37	3412.8	157.18
The Princess Triumph 22298	A	289	Sept	746.6	4.77	35.61	9283.6	430.53
HOPE, J. L., MADISON, N. J. 1 day test.								
Blossom of Bowood 62681	D	224	Sept	827.6	5.56	46.01	6933.1	390.91
Follyland Questa Bloom 60815	C	72	Aug	1078.1	4.16	44.85		
		102	Sept	1019.2	4.77	48.62	3469.2	153.06
Golden Cross Alice of Linda Vista 61379	D	71	Sept	1047.1	4.27	44.71	2612.5	107.36
Jasminum's Rose 41399	A	80	Sept	1027.9	4.28	43.99	2807.4	108.97
Netoria 43597	A	106	Sept	1134.8	4.69	53.22	4293.9	180.07
Imp. Princess of Quesnard II. 66005	A	79	Aug	1149.0	4.44	51.02		
		109	Sept	1020.8	4.90	50.02	3814.7	173.91
Ultra May Rose 60977	C	61	Sept	994.3	4.83	48.02	1967.6	98.05
HOTCHKISS, FRANK A., MILLERTON, N. Y.								
Golden King's Maid 68025	G	267	Sept	700.4	5.92	41.46	7737.7	391.54
Golden Vanity of Oakhurst 76056	G	87	Sept	789.7	5.03	39.72	2353.1	107.96
King's Daisy of Oakhurst 76057	G	30	Aug	832.2	4.28	35.62		
		61	Sept	654.7	5.07	33.19	1486.9	68.81
Louise of Oakhurst 33782	A	208	Aug	1031.0	6.01	61.96	7212.7	394.12
Queen Frances of Oakhurst 64718	E	174	Aug	846.4	4.99	42.24		
		204	Sept	673.3	5.65	38.04	5763.4	283.58
Rose of Oakhurst 3d 76052	G	183	Sept	703.8	5.48	38.57	5243.6	263.51
Ultra Violet of Oakhurst 76051	G	168	Sept	618.7	5.22	32.30	4435.7	218.97
HOUGHTON, CLEMENT S., SHERBORN, MASS.								
Belle of Stannox 87891	G	69	Sept	493.4	5.50	27.14	1203.8	60.94
Betty's Girl of Stannox 73901	F	336	Sept	315.0	7.41	23.34	5683.0	368.12
Madeine of Waumesit 4th 39756	A	292	Sept	335.9	6.02	20.22	10300.5	498.11
Margery of Stannox 70088	F	210	Sept	504.2	6.34	31.97	4599.7	259.81
Martha of Stannox 77118	G	61	Sept	548.1	5.91	32.39	1118.0	61.45
Queen of Sherborn 53416	B	267	Sept	345.3	5.18	17.89	6665.1	329.51
HOULTON, W. L., UNEEDUS, LA.								
Belle of the Prairie 55752	C	273	Sept	682.7	5.25	35.84	7504.0	376.23
Cloth of Gold of the Isle 3d 68379	D	214	Sept	898.4	5.29	47.53	6721.7	324.46
Fernleaf's Clara 68860	C	214	Sept	774.2	5.07	39.25	6212.3	305.91
Pretoria's Lady Chesterbrook of Ingleside 58591	D	273	Sept	789.9	6.71	53.00	8224.2	469.51
Uneedus Belle 87928	F	105	Sept	805.2	5.27	42.43	3067.9	165.90

From the Guernsey World

Primrose of Overbrook Farm, 74061, J. M. Robbins,	575
Rose May Queen 2d 80159, Thomas W. Usborne, Westfield, N. Y.	200
Lady Queen of Callenonia 91190 A. T. Herd, New Hope, Pa.	450
Mabel of Old Homestead 84180, J. P. Grace	300
Gladys of Old Homestead 84181 John H. Hampshire	210
Stella of The Owl's Nest 91806, John H. Alger, Broadway, Va.	260

Michigan

Invincible of the Prairie 58144 to Head Jackson County Herd

We have recently purchased Invincible of the Prairie 58144 of W. W. Marsh, Waterloo, Iowa, for our herd sire. He is a fine individual and with the record back of him we think he is a great improvement to our herd.

We have also recently sold three young bulls, one to Henry Harding of Jackson, one to Irvin Parkhurst of Pompeii, and one to Calvin Kinney of Reading. Guernsey breeding, in and around Jackson County, is becoming more and more popular, and with the help of our Jackson Guernsey Breeders' Association we feel that we are in a high state of progression.

—A. Hatt & Son
Jackson Conty

New York

Sepascot Home Farm Wins at Dutchess Fair

At the Dutchess County Fair held at Rhinebeck, in September, the Sepascot herd owned by Leslie Weaver of Rhinebeck, was awarded the first prize.

The two year old herd sire, Sepascot Chene 48847, a grandson of Governor of the Chene 1297 P. S. out of a cow with 567 pounds of butter fat in class C, is the bull at the left of the cut shown above. The cow next to him has a record of 598 pounds of

butter fat in class E and, she was awarded the first prize in the mature cow class, also grand championship. Mr. Weaver says this cow weighs nearly 1400 pounds, but is very typy.

He says further "Imp. Durrington Lily 3d 54035 with 10271.50 pounds of milk and 536.79 pounds of butter fat, one of our foundation cows, took second prize, because the judge said either one of the half sisters could have first prize and the other second and, as the owner had no choice, Imp. Durrington Poinsettia 54039 was given first prize and Imp. Durrington Lily 3d 54035 second. She is the same splendid type as Imp. Durrington Poinsettia 54039 and the dam of Sepascot Pearl 60863.

Sepascot Pearl 60863, sired by Imp. Pearl Finder 32979, dam Imp. Durrington Lily 3d 54035, began Advanced Register work the last of August making 61.20 pounds of butter fat for September on pasture. She was our consignment to the New York State Guernsey Breeders' sale at Albany, and was purchased by Clarence H. Mackay of Harbor Hill, Roslyn, New York, for $3100, where she will be given every opportunity to finish her well begun milk and butter fat record. Last, but not least, comes Sepascot's Ultra May King 58837 purchased of the well known breeder of quality Guernseys, George M. White of Freehold, New York. This bull was sired by Gayhead's Ultra May King 40432, one of the outstanding young sires of the breed; rich in May Rose blood. The dam of this bull is Fair Lady of Gayhead 33999 with 10891 pounds of milk and 480.34 pounds of butter fat, a cow of splendid type, taking first prize at the New York State Fair. This young bull is half brother to Mr. White's heifer, sold at the Breeders' Sale at Albany for $3500.

Gayhead Farm Sales

I have recently sold to J. O. Haskell & Son of Middletown Fair Lady's May King of Gayhead 40431, a three year old son of Ultra May King 27600 and Fair Lady of Gayhead 33999 with an Advanced Register record of 10891.5 pounds of milk and 480.34 pounds of butter fat.

To Leslie B. Weaver of Rhinebeck a bull calf by Gayhead's Ultra May King 40432 and out of Fair Lady of Gayhead 33999 that I think will be heard of later.

To Jules Breuchaud of Olive Bridge a bull calf by Gayhead's Ultra May King 40432 and out of Cavalier's Lassie 56154, the cow bought by Mr. Winston at the National consign-

HOWE, HENRY S., HOLLISTON, MASS.								
Holliston Glenwood's Beauty 31102	A	132	Sept	1103.9	4.83	53.32	5156.8	233.56
Myrtle of Annandale 43016	A	138	Sept	973.7	5.78	56.28	4843.6	258.03
HOWE, HENRY W., BEDFORD HILLS, N. Y.								
Bessie of Portland 36255	A	208	Sept	1326.6	5.30	70.31	10352.2	507.41
Brita of Beaver Ridge 72382	F	92	Sept	882.7	5.82	51.37	2884.3	155.66
HOWES, F. L., GROTON, MASS.								
Elsie of Riverdale 95191	G	115	Sept	778.9	5.59	43.54	3670.9	173.71
Itchen's Golden Daisy of Chilmark 61690	D	19	Aug	875.3	3.47	30.37		
		49	Sept	1519.7	3.47	52.73	2395.0	83.10
Lena of Falcon's Flight 45521	A	212	Sept	979.9	4.56	44.68	8416.3	355.12
Monobel.e 40879	A	242	Sept	1217.8	5.11	62.23	12321.1	603.75
Stockbridge Pau.ine 32303	A	114	Sept	1208.6	4.52	54.63	4888.9	206.38
HUMPHREY, A. B., ESCALON, CALIF.								
Calla Grove Buttercup 56881	B	179	Sept	538.5	6.16	33.17	5049.1	258.43
Calla Grove Dolly 75747	G	68	Sept	844.2	4.58	38.66	2041.2	83.55
Imp. Daisy II. of the Courtil Ronchin 59843	A	158	Sept	909.9	4.34	39.49	5932.8	230.25
Imp. Dosia of Sarnia 58767	A	214	Sept	983.3	5.81	57.13	9031.8	455.20
Escalon Ladybird 74653	F	78	Sept	902.1	4.15	37.44	2482.1	98.58
Escalon Maid 66284	E	88	Sept	771.7	4.29	33.11	2631.9	102.13
Escalon Mary 74654	G	210	Sept	636.5	5.84	37.17	5697.8	272.91
Imp. Princess May of the Hunguets XI. 53536	A	118	Sept	1035.4	3.96	41.00	4788.3	182.38
HURLEY, W. M., ROCKLAND, MASS.								
Bopeep's Jane 75582	G	153	Sept	451.4	6.18	27.90	3128.0	168.84
Columbia Victoria 56261	C	304	Sept	586.0	6.78	39.73	7793.1	478.93
Imp. Daisy III. of les Ruettes 75403	E	214	Sept	665.0	5.87	39.04	5598.6	309.39
Imp. Itchen Pine Blossom 2d 43158	A	277	Sept	716.3	4.90	35.10	10365.5	517.68
Imp. Miss Julia de Carteret 61254	A	209	Sept	663.7	4.78	31.72	5492.3	264.56
ILLINOIS, UNIVERSITY OF, URBANA, ILL.								
Sarah E. of Southside 35723	A	155	Sept	1031.6	4.61	47.56	6921.5	300.59
Victoria Garis 2d's April Girl 57579	D	228	Sept	373.6	4.80	17.93	5044.4	236.30
INMAN, WILLIE LEE, LEESBURG, VA.								
France's Beth of Big Spring Farm 69962	B	93	Aug	1078.7	4.48	48.33		
		123	Sept	1008.1	4.52	45.57	4385.8	207.47
JACOBSON, NELS, LYNDEN, WASH.								
Gypsy Girl of Lone Brook Guernsey Farm 77590	E	318	Sept	589.1	5.18	30.52	8499.4	403.60
Gypsy Rose of Lynden 2d 53488	A	153	Sept	891.8	5.08	45.30	5394.3	261.16
Janet of Glen Grove 31816	A	365	Sept	572.4	5.20	29.76	12852.9	594.12
Myrtle of Lone Brook Guernsey Farm 77592	E	307	Sept	532.1	6.02	32.03	7757.3	425.51
Unara of Lynden 46220	A	308	Sept	481.1	6.00	28.87	10662.5	595.00
JEWISH ORPHAN ASYLUM, PAINESVILLE, OHIO.								
Dairy Maid of Spring Hill 57363	C	126	July	993.0	4.44	44.09		
		157	Aug	1087.0	5.42	58.92	5359.8	253.88
Homestead's Golden Sheen 54853	B	138	July	801.7	5.27	42.25		
		169	Aug	772.0	5.41	42.77	4813.0	245.08
Homestead's Madge Golden 72099	F	118	July	997.1	4.46	44.47		
		149	Aug	1057.5	5.18	54.78	5238.9	241.41
Magnet's Sequel's Golda 80433	E	41	Aug	662.4	5.01	33.19	842.0	42.03
Magnetta 68636	D	25	Aug	675.5	5.60	37.83		
Imp. Nelly's Beauty of Mara Alva 74131	F	82	July	852.2	4.78	40.74		
		113	Aug	837.9	5.55	46.50	3200.9	164.89
Imp. Orientale Maid of Mara Alva 74147	F	138	July	842.8	4.20	35.40		
		169	Aug	885.5	4.40	38.96	4906.3	206.45
JONES, ROY C., TILLAMOOK, OREGON.								
Ra's Spotswood Sweet Brier 78162	G	153	Sept	472.1	5.97	28.18	3248.8	169.70
Spotswood Sweet Brier 2d 57419	C	188	Sept	551.2	6.09	33.57	5032.1	258.66
KINGSTON, GOODHAND, WAUKESHA, WIS.								
Butterwitch's Surprise of Muskego Lake 55932	C	304	Sept	488.0	5.50	26.84	7741.7	388.15
Chywoone Lassie of Muskego Lake 55931	C	237	Sept	387.4	6.34	24.56	5164.0	294.77
Raider's Chywoone of Muskego 71725	G	249	Aug	402.4	5.58	22.45		
		279	Sept	307.8	6.00	18.47	5350.2	250.19
Raider's Surprise of Muskego 71724	G	304	Sept	299.5	5.44	16.29	5354.0	256.37
KINNEY, OSCAR F., ALBANY, N. Y.								
Dottie of Waldorf Farm 67134	A	206	Sept	973.3	4.48	43.60	8737.1	398.91
Langwater Seamstress 40710	A	122	Sept	1221.8	4.82	58.89	5755.2	269.82
Loretta of Waldorf Farm 70255	C	138	Sept	973.2	4.86	47.30	5084.9	239.89

Imp. Roisi of Glenburnie 36053	A	122	Sept	932.6	5.22	48.68	4851.4	231.46
Waldorf Seamstress 77152	G	31	Aug	840.0	4.17	35.03		
		61	Sept	705.6	4.06	28.65	1545.6	63.68
KNUDSON, ALLIC S., BRODHEAD, WIS.								
Dorothy Glenwood Rilma 64806	D	78	Sept	880.0	4.16	36.61	2364.3	100.29
Galore Celosia of Sugar River 72618	F	50	Sept	815.4	4.56	37.18	1396.6	61.07
Minnie Rilma of Sugar River 74905	F	85	Sept	818.8	4.09	33.49	2529.9	101.76
KOSER, G. W., BIGLERVILLE, PA.								
King of the May's Irene 56938	B	30	Sept	853.3	5.36	45.74		
		61	Oct	893.2	5.39	48.14	1746.5	93.88
KUHTZ, H. A., BURLINGTON, WIS.								
Butterwitc of Pomeroy 24045	A	214	Sept	719.4	4.58	32.95	6163.5	298.89
LEE, M. B., HILLSBORO, WIS. 1 day test.								
Anna Laura of Lynnhurst 63363	E	122	Sept	384.1	5.54	21.28	1987.2	118.30
Laura's Glenwood Girl of Lynnhurst 72703	F	122	Sept	676.5	4.58	30.98	3197.7	147.43
Laura of Oak Hill 20106	A	122	Sept	700.3	4.46	31.23	3438.8	163.83
Maud of Oak Hill 20104	A	10	Aug	272.1	5.15	14.01		
		40	Sept	827.2	5.15	42.60	1099.3	56.61
Sequel's Portia of Lynnhurst 44307	A	122	Sept	718.3	5.33	38.29	3405.5	171.00
LEE, MRS. M. B., HILLSBORO, WIS. 1 day test.								
Clara Belle of Oak Ridge 22856	A	117	Sept	834.6	4.68	39.06	3816.4	168.05
Sylvan Princess 33400	A	122	Sept	790.7	5.27	41.67	3716.6	196.55
LEEDS, HENRY W., WESTVILLE, N. J.								
Adella Rose 62533	E	324	Sept	518.7	5.14	26.66	7163.7	356.57
Bellmada 3d 55333	B	84	Sept	821.8	4.64	38.13	2755.1	122.88
Bonnie Queen of Haddon 32137	A	240	Sept	891.9	4.39	39.15	10189.4	451.57
Butter Cup of Riverton 62659	E	260	Sept	390.2	5.48	21.38	5529.9	265.44
Dotty Primrose 52666	B	288	Sept	333.4	5.67	18.90	6365.2	339.84
Farina Loo 24640	A	205	Sept	660.7	4.99	32.97	6273.8	301.05
Galaxy Rose of Riverton 45764	A	86	Sept	728.9	5.34	38.92	2434.6	124.93
Lady Gay of Riverton 57864	C	197	Sept	644.9	5.85	37.73	5811.5	317.61
Lil of Riverton 72286	G	273	Sept	411.4	5.82	23.94	5532.3	284.73
May Rose of Riverton 42249	A	100	Sept	735.0	4.71	34.62	2937.9	126.14
Miss Gypson 56702	C	273	Sept	479.3	5.80	27.80	7284.5	351.51
Topaz of Bridgewater 37970	A	258	Aug	394.6	4.92	19.41		
				40.5	4.95	2.00		
		288	Sept	528.0	4.95	26.14	6134.5	292.24
LICKING CREAMERY CO., THE, NEWARK, OHIO.								
Babe of Lu-Alyn 76502	G	158	Sept	644.6	5.39	34.74	4068.0	194.85
Sharon Bell 76326	G	139	Sept	626.3	5.82	36.45	3205.6	177.26
LINDSAY, T. P., SOUTHBORO, MASS.								
Armorel Anne's Prophetess 51595	B	252	Sept	481.9	5.41	26.07	7077.4	361.68
Lynbrook Dolly 68582	F	78	Sept	883.0	5.01	44.24	2329.4	107.67
Lynbrook Farm's Archeress 47566	A	225	Sept	743.7	4.60	34.21	7189.4	328.63
Lynbrook Florence 69827	F	78	Sept	793.0	4.87	38.62	2170.3	105.04
Orange's Archeress 55147	B	295	Sept	544.9	5.75	31.33	7876.9	406.72
LORING, ALBERT C., MINNEAPOLIS, MINN.								
Celestine's May Rose 55650	C	242	Sept	804.3	4.91	39.49	8493.0	382.16
Squire's Mayflower 69668	G	192	Sept	656.7	5.42	35.59	5167.8	242.54
LOVE, GEORGE S., WAUKESHA, WIS. 1 day test.								
Bessy of Grafton 45654	A	153	Sept	736.4	5.34	39.32	4664.0	216.61
Clio's Queen Astor 41825	A	102	Sept	913.0	5.08	46.38	3215.1	142.80
Lady Countess Beauty 2d 26505	A	153	Sept	799.0	5.45	43.55	5266.5	239.56
Raymond's Athlone 2d 43501	A	102	Sept	1025.6	3.67	37.64	3790.8	143.69
Troy Center Beauty 2d 28096	A	142	Sept	913.7	4.98	45.50	4921.2	234.25
LUCIA, GEORGE O., GREEN BAY, WIS. 1 day test.								
Fairest of Wales 31265	A	236	Sept	631.1	5.00	31.56	7098.7	329.72
Lilian Glenwood's Blossom 74169	F	75	Sept	854.4	4.64	39.64	2221.7	103.49
LUCIA, SUSAN S., GREEN BAY, WIS. 1 day test.								
Lilian Glenwood's Fantine 56014	C	273	Sept	580.0	5.95	34.51	8792.4	382.08
Primrose's Fantine 37879	A	273	Sept	730.1	5.51	40.23	9227.9	431.83
McBURNEY, HENRY, STOCKBRIDGE, MASS.								
Placida 58367	B	130	Sept	777.4	4.94	38.40	3512.3	172.88
Stockbridge Buttercup 65524	G	365	Sept	16.7	5.98	1.00	5550.8	287.07
Stockbridge Dorothy 58188	C	286	Sept	392.7	6.06	23.80	5710.2	333.47
Stockbridge Petronella 64012	D	173	Sept	532.0	5.08	27.03	3462.4	177.99
Stockbridge Virginia 37186	A	183	Sept	813.8	6.21	50.54	6160.8	385.17
McCANNA, C. ROY, BURLINGTON, WIS.								
Clara of Riverside 68274	F	242	Sept	778.0	3.86	30.03	7528.7	306.59
Emily B. of Riverside 41771	A	245	Sept	763.9	4.13	31.55	8643.9	372.95
Hertha B. 28218	A	204	Sept	750.1	4.07	30.53	5918.8	280.85
Johanna of Riverside 44495	A	164	Sept	901.7	3.93	35.44	5823.4	231.17
Pet's Hallowe'en 44494	A	57	Sept	1101.6	3.59	39.55	2271.3	81.54
McCONNELL, C. M., WEST SALEM, OHIO. 1 day test.								
Darthea's Miss Jacqueminot 51247	B	273	Sept	746.1	5.05	37.68	8147.7	376.28
Jacqueminot's Primrose 69748	F	228	Sept	787.2	4.80	37.79	6602.4	297.68

From the Guernsey World

ment sale. This calf has as many crosses of the peerless Imp. Itchen Daisy 3d 15630 as any calf of the breed. He will be used on this beautiful herd at High Point Springs Farm.

To C. S. Hull of Halcottville, a bull calf by Gayhead's Ultra May King 40432 and out of Gayhead's Velma 80812, a daughter of Ultra May King 27600.

To John S. Hill of Urlton, a bull calf by Gayhead Floramond 31827 and out of Criterion's Primette 60243.

To Charles A. Peck & Son of Hensonville, a yearling daughter of Gayhead Floramond 31827 and Glow of Gayhead 40354, an Advanced Register cow with a record of 10271.6 pounds of milk and 459.83 pounds of butter fat. She is the dam of Gayhead's May 73935, now on test in class G and doing very well.

I have recently purchased from Burnside Farms, the four year old daughter of Ne Plus Ultra 15265, More Confidence 62513, now on test in class D and making a very nice record also, from W. B. Tousey of Jordan, May King's Chenette 48892, a daughter of Itchen Daisy's May King of Langwater 17349 and Chenette 23125, a daughter of Imp. Cora's Governor of Chilmark 8971.

This makes six granddaughters of Imp. Itchen Daisy 3d 15630 in the herd, four being daughters of Itchen Daisy's May King of Langwater 17349 and two being daughters of Ne Plus Ultra 15265. They are being bred to Gayhead's Ultra May King 40432, the sire of Ultra's Itchen Daisy 84136, the record priced unbred heifer of the breed.

—George M. White
Green County

Ostrander's Prizes at Orleans County Fair

My heifer calf, Fair Lady, was born on the Orleans County Fair Ground. At this fair I won first prize on aged bull, first on bull calf, first and second on aged cows, first on two year heifer, first on yearling heifer, first on aged herd, and first on bull and three of his get.

In open class for the best dairy cow I received second on a high grade Guernsey and third on a pure bred Guernsey.

It is four years now that I have been breeding Guernseys and I think

GUERNSEYS OWNED BY W. O. REITH, ASTORIA, OREGON

From left to right—(1) Joseph's Pride of Chicona 58023; in 165 days she has produced 300.83 pounds of butter fat in class F. (2) Lucilla of Chicona 37349; in 257 days she has produced 430.95 pounds of butter fat in class A. (3) Vive of Chicona 49287. (4) Butter Queen of Willow Brook 38747; 12100 pounds of milk and 504.48 pounds of butter fat in class A. (5) Imp. Billy's France Lucy of Frie Baton 38910; in 300 days she has produced 548 pounds of butter fat in class A.

more of them all the time. They are such economical producers and so persistent in their milking qualities. I have a grade that milked continually for twenty-one months.

—R. C. Ostrander
Orleans County

Ohio

Mabel's Prince 33846 Sold to W. F. Martin & Son

O. P. Huffine, proprietor of Valley Home Farm, Van Wert, has sold his four year old May Rose bull, Mabel's Prince 33846, to W. F. Martin & Son, well known stockmen of Tiffin. This bull was a prize winner at the Ohio State Fair in 1917 and also took first at the Van Wert County Fair. Mr. Huffine has many valuable heifers sired by this bull that speak well for his breeding qualities.

—O. P. Huffine
Van Wert County

Oregon

Astoria Guernseys to Rival Columbia River Salmon

Guernsey breeders on the lower Columbia River near Astoria have decided to join their forces and work together in making that section a great center for Guernseys. At a recent meeting they elected the following men as officers for the coming year. President, W. O. Reith, Vice President, Mark Johnson, Secretary Treasurer, A. E. Engbretson, Superintendent of John Jacob Astor Experiment Station; fourth Director, Alex Palb, fifth Director, A. E. Horder.

Astoria already is known in the West as quite a Guernsey center as there are something over 120 Guernseys within a radius of twelve miles of Astoria. The A. L. Gile Guernsey

McINTOSH, JAMES L., DOVESVILLE, S. C.

Imp. Arka II. of the Vauxbelets 74541	G	221	Sept	513.8	5.15	26.46	4407.2	202.10
Imp. Jenny of the Effards 74545	G	221	Sept	483.0	5.10	24.63	4304.7	209.21
Imp. Nina II. of the Vauxbelets 74556	G	221	Sept	436.3	4.74	20.68	3731.2	169.71
Imp. Rouge III. de la Charruee 74526	F	221	Sept	529.1	5.78	30.58	4477.2	228.98

MARSH, W. W., WATERLOO, IOWA. 1 day test.

Bopeep's Mar's Rose des Houards 75444	G	30	Sept	999.0	3.48	34.77		
Cherub's Lass of the Prairie 70428	F	150	Sept	1095.7	5.44	59.61	6403.7	311.52
Imp. Hayes Express 9th 67866	A	320	Sept	619.8	4.89	30.31	10846.8	561.62
Imp. Hayes Golden Cherry 8th 67858	A	143	Sept	1290.0	3.89	50.18	6918.5	267.36
Imp. Hayes Golden Cherry 11th 67861	A	236	Sept	798.9	5.43	43.38	8265.2	421.57
Imp. Hayes Olivia 67884	B	117	Sept	609.6	5.36	32.67	3145.9	163.33
Imp. Hayes Sweet Marjoram 3d 67852	A	166	Sept	1635.7	4.16	68.05	9491.5	364.42
Imp. Itchen May Rose 6th 40319	A	151	Sept	1567.8	4.08	63.97	8555.6	336.99
Imp. Kitchener's Felois of the Prairie 71873	E	7	Aug	212.2	3.54	7.51		
		37	Sept	1117.6	3.54	39.56	1329.8	47.07
Imp. Ladock Jenny 67900	C	352	Sept	1069.6	5.22	55.83	15019.4	780.75
Imp. Ladock Jenny 2d 67906	F	304	Sept	671.7	4.95	33.25	8466.8	425.54
Lillia of the Prairie 54722	B	183	Sept	682.8	5.04	34.41	6004.9	298.54
Imp. Princess Bergere 33074	A	180	Sept	1130.4	4.78	54.03	8119.1	332.87
Imp. Prospect's Rose des Houards 89003	G	355	Sept	800.2	6.46	51.69	12947.9	714.32
Imp. Rose des Houards 52d 67856	A	365	Sept	205.9	8.95	18.43	9755.4	522.74
Imp. Ruby Cherry 67875	B	350	Sept	544.1	4.68	25.46	10319.2	475.9

MASSACHUSETTS AGRICULTURAL COLLEGE, AMHERST, MASS.

Imp. Bijou of Linda Vista 58320	D	292	Sept	746.3	5.36	40.00	7806.8	392.06

MERRYMAN, LOUIS McL., COCKEYSVILLE, MD.

Ann of Gerar 62294	D	260	Sept	536.5	5.31	28.49	6873.9	340.09
Belle of Cedartop 75284	G	170	Sept	545.2	4.59	25.02	3193.5	154.85
Celia of Gerar 60704	D	180	Sept	725.6	5.32	38.60	5588.1	249.45
Cleo of Glenmore 72999	G	162	Sept	818.0	5.27	43.11	5359.7	239.75
Colgate of Gerar 2d 53664	B	175	Sept	559.3	5.83	32.61	4174.5	219.97
Gerar Hilda 75986	G	92	Sept	588.7	4.83	28.43	2050.5	93.21
Gerar Juliana 71194	F	176	Sept	762.4	5.64	43.00	4418.6	236.87
Jessie of Locust Lane 72960	G	218	Sept	907.1	4.97	45.08	7344.5	328.79
Miss Belle of Locust Lane 73420	A	92	Sept	1002.0	4.13	41.38	3291.9	136.86
Miss Belle of Locust Lane 2d 79110	A	205	Sept	907.3	4.71	42.73	7743.6	348.91
Miss Loulie of Gerar 62295	D	92	Sept	905.4	4.02	36.40	2872.7	121.80
Imp. Sea Belle of Anna Dean Farm 2d 52574	B	328	Sept	62.4	6.04	3.77	8398.2	370.40
The Adventuress 46172	A	84	July	970.1	4.88	47.34		
		115	Aug	824.5	4.81	39.66		
		145	Sept	636.3	5.32	33.85	4398.8	212.82

MIXTER, EST. GEORGE, HARDWICK, MASS.

Chief's Frieda 54265	A	275	Sept	981.2	4.55	44.64	12187.5	596.54
Germania of Mixter Farm 54256	A	182	Sept	690.5	4.60	31.76	5481.9	268.59
Mixter Ara Dean 65879	E	235	Sept	659.0	4.44	29.26	5946.7	275.33
Mixter Belle Dean 62952	B	202	Sept	922.2	4.61	42.51	6970.5	349.33
Mixter Bettie 62978	C	194	Sept	749.4	4.67	35.00	5849.3	282.08

Mixter Faith 48711	A	285	Sept	729.2	5.11	37.26	11642.0	591.88
Mixter Fernleaf 65885	E	157	Sept	788.4	4.75	37.45	4803.8	217.91
Mixter Glamour 48409	A	119	Sept	817.8	4.67	38.19	3529.5	167.46
Mixter Mildred 54267	A	192	Sept	945.0	5.15	48.67	7062.8	359.85
Mixter Palla Dean 73193	F	365	Sept	174.1	5.40	9.40	9075.2	457.07
Mixter Picotte Dean 65854	C	203	Sept	626.0	5.37	33.62	5365.7	272.16
Yeoman's Mixter Dayspring 73216	F	74	Sept	946 1	4.48	42.39	2334.8	104.47
Yeoman's Mixter Desire 73200	F	242	Sept	699.2	5.23	36.57	6555.0	351.22
Yeoman's Mixter Gelenina 62969	C	263	Sept	553.7	4.88	27.02	7371.2	386.00
Yeoman's Mixter Hildred 65878	D	116	Sept	932.3	4.78	44.56	3899.4	190.50
Yeoman's Mixter Maid 58054	A	118	Sept	976.1	4.62	45.10	3943.2	197.68
Yeoman's Mixter Mermaid 65876	E	212	Sept	1004.6	4.53	45.51	8875.2	399.22
Yeoman's Mixter Moonbeam 58069	A	137	Sept	828.8	5.05	41.85	4264.0	221.20
Yeoman's Mixter Nun 62949	A	30	Sept	1181.9	4.59	54.25		
Yeoman's Mixter Sunshine 62962	B	235	Sept	832.1	4.40	36.61	8795.5	400.66
MOSELEY, F. S., NEWBURYPORT, MASS.								
Lobelia May Rose of Maudesleigh 59696	D	235	Sept	521.7	5.17	26.97	6945.7	317.01
Lobelia May Rose of Maudesleigh 2d 78098	G	122	Sept	481.5	4.77	22.97	2583.6	123.20
Rose Bloom of Maudesleigh 2d 73232	G	214	Sept	255.1	6.25	15.94	3620.1	199.20
MUNRO, THOMAS H., CAMILLUS, N. Y. 1 day test.								
May King's Beatrice 55764	C	334	Sept	665.6	5.09	33.88	9810.1	442.46
May Queen of Munroholm 72172	G	334	Sept	351.9	5.63	19.81	5103.2	242.91
PARNALL, C. G., JACKSON, MICH. 1 day test.								
Richesse of Halcyon Farm 37134	A	176	Sept	484.1	5.03	24.35	6326.8	290.91
St. Austell Camilia 93012	G	145	Sept	432.8	4.76	20.60	3870.1	178.60
St. Austell Dandelion 91600	E	145	Sept	392.6	5.03	19.75	3832.1	170.18
PEER, F. S., CRANFORD, N. J.								
Imp. Friquet's Pride VI. of Rose Farm 47181	A	246	Sept	801.1	5.02	40.22	8625.2	421.61
Imp. Rosy XII. de la Vieille Rue 53814	A	246	Sept	922.5	5.08	46.86	9193.7	456.23
PERSON, E. S., MINOT, N. DAK. 1 day test.								
Carrie of Elmway 65214	E	193	Sept	764.1	6.11	46.69	6257.1	349.11
Luetta of Elmwood 42592	A	266	Sept	809.3	6.09	49.29	9648.5	522.20
Lura Marshall of Elmwood 42366	A	104	Sept	1000.1	5.19	51.91	3836.7	187.97
May Queen of Pomeroy 57443	C	199	Sept	719.7	5.59	40.23	6490.4	314.58
May Rose Lady of Minot 73397	G	196	Sept	588.0	5.77	33.93	4910.4	275.01
Olivia of Ciara Cooper Farms 64874	E	190	Sept	659.2	5.39	35.53	5324.9	258.38
Pony of Ciara Cooper Farms 74028	G	176	Sept	730.9	5.36	39.18	5051.1	249.99
POST, OTTO W., ENSENORE, N. Y. 1 day test.								
General's Von Davreeda 78095	G	34	July	872.6	3.92	34.21		
		65	Aug	787.2	4.37	34.40		
		95	Sept	725.9	4.83	35.06	2472.3	107.06
Ledyard Bay 2d's Lizette 72774	G	122	Sept	670.2	5.37	35.99	3116.3	142.67
Ledyard Bay 2d's Venus 53136	C	253	Sept	496.1	6.14	30.46	6874.0	386.59
Ledyard Bay 2d's Winona Girl 56070	C	199	Sept	651.3	5.35	34.84	6337.4	305.46
Ledyard's Von Davreeda 41186	A	92	Sept	778.8	5.54	43.15	2732.2	142.53
Lizetta 3d 41183	A	198	Sept	906.6	4.80	43.52	7465.3	351.18
Poppy Girl of Fairview 62402	D	240	Sept	538.9	5.18	27.92	7273.4	335.23
PRENTICE, J. R., WILLIAMSTOWN, MASS.								
Langwater Prioress 74346	F	75	Sept	917.4	5.07	46.51	2285.4	105.72
PRICE, T. HOWARD. PHOENIX, MD.								
Effie Queen 37256	A	365	July	770.1	4.75	36.58	13136.0	548.42
Mae of Glenville 67183	G	294	July	603.7	5.71	34.47	7012.3	370.46
RICE, J. W., HARMONSBURG, PA.								
Janette of Brookside 3d 64116	D	26	Sept	624.8	5.05	31.55		
Queen of Shady Side 57761	C	234	Sept	578.1	4.36	25.21	6715.0	303.00
RUEPING, F. J., FOND DU LAC, WIS.								
Illagustine 70003	G	354	Sept	591.3	6.27	37.07		
		365	Oct	58.5	6.27	3.67		
				115.6	4.03	4.66	10582.5	492.39
RUSSELL, B. F. W., PETERBORO, N. H.								
Barney's Galahad's Alexandre 56733	D	259	Sept	428.4	5.65	24.20	7302.0	329.97
Select of Five Paths 4th 66466	F	246	Sept	406.4	5.31	21.58	5893.8	251.04
Wayland Lilias 60912	D	221	Sept	375.9	6.54	24.58	5613.6	268.44
RYAN, THOMAS F., OAK RIDGE, VA.								
Aimable's Fanny of Oak Ridge 56941	C	114	Aug	1147.5	5.20	59.67		
		144	Sept	910.0	5.41	49.23	4989.0	247.64
Alderney's Beauty of Oak Ridge 72028	F	123	Aug	577.4	6.40	36.95		
		153	Sept	438.9	6.71	29.45	2894.5	173.01
Columbus's Lillie of Oak Ridge 66739	F	184	Aug	648.5	4.88	31.65		
		214	Sept	525.6	5.28	27.75	4553.2	205.05
Maggie of Oak Ridge 45110	A	75	Aug	658.3	5.81	38.25		
		105	Sept	542.7	6.15	33.38	2220.4	127.23

From the Guernsey World

herd has been noted for a long while for its excellent Guernsey females. Mr. Gile has been heading his herd with such bulls as King of Medfield 15434, a son of Imp. King of the May 9001 and out of Imp. Hays Rosie 3d 15477. Langwater Traveler 38325 has been used for some time as a herd sire, also Langwater Buttermaker 17389, an excellent Guernsey bull out of Dolly Dimple's May King of Langwater 12997 and Imp. Langwater Lily 26606. Mr. Gile has the size of Holsteins and the very best quality of the Guernseys in his herd

That they made no mistake in choosing W. O. Reith to head this Guernsey Organization is indicated by his past record. He started in at an early age and his varied field of experience naturally fits him to become some day one of the great Guernsey breeders of the West. Mr. Reith started in with Wm. Frakes, one of the oldest Holstein breeders in the West, and the year of the Alaska-Youkon Exposition he made the entire show circuit with the Frakes herd. In 1912 he was the main man in charge of the Hazelwood Holsteins that won most of the blue and purple ribbons at the National Dairy Show in Chicago. In 1913 and 1914 Mr. Reith was in charge of the Gile herd of Guernseys and made the show circuit in Western Canada and the United States both of these years. In 1915 Walter Domes persuaded him to take his Ayrshire herd over the Western show circuit. Mr. Reith is not only a great show man but he is a great feeder. He had charge of the famous Ed. Cory Jersey herd in 1915 and 1916. It is he who is responsible for the large records made by St. Mawes Poppy, St. Mawes Susy and St. Mawes Zoe. Mr. Reith purchased a fifty-one acre farm adjoining Astoria in 1917 and started in in a small way, building up a herd for himself. He started in with grades but he how has ten excellent pure breds and his herd is headed by the bull, Westmoreland Squire 21665, a son of Governor of the Chene 1297 P. S. This bull's daughtersas they come in are proving to be especially good producers. Juliet of Edgemoor 62591 has a record of 545.5 pounds of butter fat and 10906.1 pounds of milk, and Coquette of Edgemoor 59522, 6469 pounds of milk, 371.72 pounds of butter fat.

Both of these records were made as two year olds. Mr. Reith keeps twenty-five milking cows in his herd. All of his feed except the concentrates is produced on his fifty-one acre farm. Last year several tons of extra hay were sold. Mr. Reith grows roots for his succulent feed, producing an average of sixty tons per acte.

Mr. A. E. Engbretson, Secretary and Treasurer of the Guernsey Breeders' Organization, has been getting some very good results in forage crops investigation, as Superintendent of the John Jacob Astor Experiment Station located near Astoria. His results show that he has been getting an average yield of peas and oats sown on March 10, April 10 and May 10, as follows: 14 tons, 13.5 tons and 14 tons of green feed per acre. Oats and vetch fall sown made a yield of 17.5 tons per acre. These results were secured on upland. On tide land the yield of peas and oats and vetch and oats averaged over 20 tons to the acre.

Roots are grown by most of the dairymen in this section for this succulent feed in the winter. They are not stored in root cellars, but left in the field and pulled as they are fed. Under heavy application of manure a yield of from sixty to eighty tons per acre have been secured. The average yield for the county is thirty-two tons. This yield is secured under the common practice of applying forty tons of manure to the acre. The experiment station in its work has secured a yield of twenty-eight tons per acre on an application of twenty tons of manure and 400 pounds of sulphur phosphate. The 400 pounds of phosphate in two years' trial has increased the yield eight tons.

Astoria is a growing manufacturing and sea port city of about 35,000 people. The important early history of the city and the lower Columbia may be summed up in a few significant dates: The discovery of the Columbia River by Captain Robert Gray, May 10, 1792; settlement of the city by John Jacob Astor, April 12, 1811, and the packing of the first salmon in tins by George Hume in 1866.

From the first modest cannery in 1866 has grown the vast salmon canning industry of to-day, a business employing thousands of people. During the 1918 season the Columbia River Canneries packed 600,000 cases of salmon, the value of this pack was $7,500,000.

Astoria is also the home of the noted Centennial chocolates. Hoefler manufactures over 200,000 pounds of

SALSBURY, B. F., FAIRFAX, VA. 1 day test.								
Jastra's Highland Lilly 48669	A	258	Sept	683.2	5.42	37.03	6937.4	350.66
Lady Audrey of Willowmere 63227	A	293	Sept	689.4	5.71	39.36	8112.6	418.86
Miss Surprise of Willowmere 78373	D	149	Sept	836.6	5.40	45.18	4421.5	232.69
Miss Sybil of Willowmere 63223	A	296	Sept	819.6	5.73	46.96	8656.6	445.55
Miss Victoria of Willowmere 74064	B	29	May	893.0	5.14	46.16		
Miss Virginia 26326	A	81	Sept	1100.4	5.09	56.01	3085.5	149.91
Willowmere Countess 97021	F	23	May	644.0	5.25	33.81		
		53	June	925.9	4.96	45.92		
		84	July	833.5	4.67	38.92		
		115	Aug	806.1	6.00	48.37		
		145	Sept	713.3	5.38	38.38	3922.8	205.40
SAYLOR, WILLIAM H., SAN FRANCISCO, CALIF. 1 day test.								
Imp. Belle Petite du Braye III. 60625	A	52	Sept	1256.8	3.80	47.76	2269.9	82.71
Saylor's Justinee's Sequel's Anita 47795	A	114	Sept	740.0	4.23	31.30	3380.0	147.29
SCHLEHUBER, ANDREW, LYNN, MASS.								
Doris of Hylsted 60346	B	146	Sept	479.1	5.49	26.30	2795.2	155.33
Upland's May Rose 70874	F	153	Sept	563.3	5.57	31.38	3103.2	173.11
SCHMIDT, CHARLES, WRIGHTSTOWN, WIS.								
Beauty's Gertrude of Pleasant View 76179	G	109	Sept	963.9	4.72	45.50	3579.8	166.26
Fan's Star 43390	A	109	Sept	870.7	4.33	37.70	3387.5	149.88
Flora's Girl of Pleasant View 64008	D	74	Sept	979.0	4.87	47.68	2415.3	111.45
Imp. Guilbert's Pride II. 33256	A	86	Sept	1220.9	4.82	58.85	3453.2	148.96
Pride's Buttercup of Pleasant View 49187	A	27	Sept	1104.0	4.55	50.23		
Violet's Daisy of Pleasant View 61590	D	109	Sept	575.3	5.57	32.04	2543.1	117.74
Violet's Fair Lady of Pleasant View 61589	C	19	Sept	662.0	4.64	30.72		
SCHMOLDT, CHARLES, ROSENDALE, WIS. 1 day test.								
Albina of Sulphur Springs 70519	F	70	Sept	1060.6	5.15	54.62	2430.1	118.99
Governor's Glory of Sulphur Springs 52116	C	335	Sept	616.2	4.85	29.89	11399.8	535.17
SHERIDAN, B. F., FOND DU LAC, WIS.								
Aggie of Fond du Lac 70153	G	210	Sept	844.8	5.43	45.87	7890.3	398.34
Elaine of Fond du Lac 71090	F	205	Sept	866.3	4.51	39.07	6986.2	307.55
Emma of Fond du Lac 70154	G	216	Sept	976.9	4.85	47.38	7921.5	339.08
Imperial's Duchess 51241	A	239	Sept	991.6	4.73	46.90	9649.9	423.30
Lucy of Loberg Glen 71025	F	8	Sept	220.2	3.59	7.91		
SHERWOOD, G. E., KIMBALL, MINN. 1 day test.								
Lady Sylvia of Lakeview 75171	G	83	Sept	566.2	3.74	21.18	1699.7	65.85
SHOEMAKER, S. M., ECCLESTON, MD.								
Charmante's Delight of Ellenwood 50497	A	71	Sept	1378.1	5.39	74.28	3303.5	162.85
Glen Haddon's Milk Maid 34638	A	278	Sept	1007.2	5.04	50.76	10717.3	493.24
Larkspur of Anna Dean Farm 48333	A	73	Sept	1018.3	5.17	52.65	2501.5	116.96
Ma Chere Cecile 55850	C	365	Sept	818.0	4.97	40.65	11833.2	516.70
Ma Chere Confidence 55851	C	282	Sept	1175.0	4.84	56.87	12805.9	616.44
Ma Chere Frances 65247	F	222	May	915.3	5.16	47.23		
		252	June	943.1	5.16	48.66		
		283	July	865.0	5.01	43.34		
		314	Aug	952.2	4.84	46.09		
		344	Sept	909.7	4.79	43.57	10594.8	505.74
Ma Chere Topsy 55854	D	365	Sept	862.7	4.92	42.44	12600.3	585.69
May Antoinette 72471	G	168	June	769.5	6.07	46.71		
		199	July	821.2	6.17	50.67		
		230	Aug	831.5	5.62	46.73		
		260	Sept	871.3	6.17	53.76	6845.1	590.80
May King's September Midday 48875	A	169	Sept	1138.2	5.09	57.93	7157.6	337.84
More Confidence 62513	D	219	Aug	925.7	5.10	47.21		
		249	Sept	934.2	5.80	54.18	8274.7	454.94
Rutila's Margaret 56159	C	319	Sept	876.3	5.56	48.72	10666.6	546.85
Ultra Edith 61002	D	323	Sept	768.8	5.41	41.59	8678.4	442.27
Ultra Festa 72470	G	313	Sept	661.9	5.30	35.08	8407.6	411.86
Ultra Lilly 72473	G	260	Sept	969.5	5.52	53.52	8559.3	458.17
SHULTERS, H. V., MENTOR, OHIO.								
Governor's Wish of Keewaydin 60891	C	73	Aug	1029.5	4.32	44.47		
		103	Sept	916.1	4.63	42.42	3395.1	150.23
Pet of La Grange 2d 48429	B	346	July	830.6	3.84	31.90		
		365	Aug	902.9	3.84	34.67	11937.1	489.47
Pet of La Grange 2d 48429	A	12	Aug	550.2	3.60	19.81		
		42	Sept	1373.3	3.79	52.05	1923.5	71.86
Imp. Sequel's Nancy of Mara Alva 68135	F	346	July	106.3	3.73	3.96		
		365	Aug	734.0	3.73	27.38	8664.1	398.16
Imp. Sequel's Nancy of Mara Alva 68135	D	12	Aug	490.9	3.73	18.31		
		42	Sept	1162.7	4.01	46.62	1653.6	64.93
SIMPSON, W. L., PURCELLVILLE, VA.								
Rose King's Jess of Hilltop 65256	C	73	Sept	1036.1	4.05	41.96	2619.0	110.20

SMITH, A. MACREA, BELLINGHAM, WASH.								
Ferncliff's Princess May 73319	E	61	Sept	1006.2	4.39	44.17	2019.1	94.00
SMITH, LOUIS E. P., HOLLISTON, MASS.								
Donna May Carmen of Linda Vista 38015	A	224	Sept	685.9	5.31	36.42	6734.4	328.89
Donna May Imogene of Linda Vista 52692	B	190	Sept	881.3	5.01	44.15	7093.3	322.33
Golden Cross Elsie of Linda Vista 70750	G	232	Sept	495.8	5.27	26.13	4891.8	233.67
Imp. Maid of Tranquil Dale 3d 48509	A	203	Sept	893.5	4.97	44.41	7075.8	347.99
Muriel of Linda Vista 61383	E	196	Sept	737.6	5.17	38.13	5696.5	259.84
Pearl of Linda Vista 75063	G	131	Sept	714.7	4.48	32.02	3245.2	138.38
Princess Christine of Linda Vista 70749	G	268	Sept	561.1	5.11	28.67	5952.7	275.41
SMITH, R. A., LYNCHBURG, S. C.								
Closel Countess of Elmendorf 77365	G	182	Sept	581.7	5.17	30.07	4263.7	193.30
Countess Dairy of Elmendorf 77362	G	183	Sept	667.6	5.27	35.18	4759.8	219.14
Pretty Dairymaid of Elmendorf 77363	G	176	Sept	599.5	5.22	31.29	4073.8	184.70
SOUTHARD, FLOYD, IRA, N. Y.	**1 day test.**							
Auricula's Rilma of Clover Hill 54647	A	30	Sept	1209.5	4.43	53.58		
Imp. Sequel's Replica III. 28760	A	205	Sept	743.1	6.87	51.05	6058.5	281.63
STEFFENS, WM. H., TOLEDO, OHIO.								
Imp. Love's Beauty of Mara Alva 75314	G	365	June	264.4	4.65	12.29	7827.6	356.70
Mona of Lakeview 43387	A	91	Aug	870.6	3.94	34.30	2678.5	108.55
Penelope of the Glen 2d 45125	A	92	May	1086.7	4.27	46.40		
		122	June	983.9	4.32	42.50		
		153	July	873.5	4.40	38.43		
		184	Aug	794.5	4.62	36.71		
		214	Sept	596.7	4.99	29.78	6251.6	278.28
Pride of Orchard Bluff 62808	D	365	May	577.5	6.65	38.40	6834.5	396.72
STOKES, ANSON PHELPS, LENOX, MASS.								
Hillside Short of the Simons 36780	A	30	June	1240.6	4.23	52.48		
		61	July	1238.8	4.23	52.40		
		92	Aug	1196.1	3.49	41.74		
		122	Sept	954.8	4.06	38.76	4630.8	185.38
TABER, EST. H. E., CASTILE, N. Y.	**1 day test.**							
Babette T. 55825	C	234	Sept	374.1	6.15	23.01	6648.7	363.33
Governor Rose's Queen Anne 68616	G	254	Sept	636.1	5.50	34.99	6741.3	342.84
Merry May Rose 71058	G	285	Sept	748.7	5.23	39.16	8574.2	460.20
Phyllis T. 52606	A	1	Aug	23.0	4.53	1.04		
		31	Sept	1131.6	4.53	51.26	1154.6	52.30
Queen's Orlette 44173	A	20	Sept	728.5	4.23	30.82		
Rainbow's Rose of Gold 72596	G	155	Sept	799.8	5.52	44.15	4555.0	255.87
Tiny Taber of Maple Row 28040	A	155	Sept	940.0	5.11	48.03	5599.1	292.94
TAGGART, W. H., MANAWA, WIS.								
Beauty of Cloverleaf 77143	G	251	Sept	334.9	4.97	16.64	3885.4	169.14
Clare of Cloverleaf 55712	A	131	Sept	906.6	4.60	41.70	4003.2	172.57
Lilly of Cloverleaf 46106	A	293	Sept	503.5	4.98	25.07	8022.8	371.23
Lord Yeoman's Bessie of Braeside 90452	G	269	Sept	466.6	5.13	23.94	5340.6	245.06
Molly of Clover Leaf 43148	A	233	Sept	722.9	4.96	35.86	6636.0	318.29
Quite Comely 39049	A	304	Sept	344.8	5.85	26.61	7805.9	399.96
Yeoman's Lucy of Braeside 97732	E	23	July	850.6	3.53	30.03		
		54	Aug	1301.5	3.30	42.95		
		84	Sept	1028.5	4.08	41.96	3180.6	114.94
TILDEN, ANNIE E., DELAVAN, WIS.								
Emma of Tilden Farms 57075	C	209	Sept	1037.7	5.18	53.75	7890.8	375.57
Empress Kotelde 2d 69576	B	209	Sept	711.1	5.29	37.62	6462.4	306.82
Hambro's Lily Bell 70367	E	183	Sept	710.0	5.03	35.71	4721.8	204.60
Melrose Lady 70365	D	78	Sept	718.7	4.67	33.56	1989.4	87.01
Pansy of Skippack 27336	A	183	Sept	748.5	4.81	36.00	5265.0	253.42
Polly Anna of Crystal Springs 89412	E	299	Sept	589.8	5.43	32.03	7351.6	366.75
Sallie of Sunny Side 50067	A	227	Sept	688.8	4.81	33.13	7289.5	317.65
Sir Rosewood's Beauty 57077	C	56	Sept	942.6	3.81	35.91	1793.9	66.56
Sir Rosewood's Emma of Tilden Farms 60340	E	227	Sept	642.9	4.50	28.93	6328.5	287.67
TILLMAN, R. A., FERNDALE, WASH.								
Gladiola of Bralee 60726	B	217	Sept	944.6	5.72	54.03	8357.0	436.15
TIMMINS, GEORGE H., WARE, MASS.								
Mixter Gipsy Dean 79709	G	122	Sept	747.6	4.39	32.82	3295.1	146.81
Norfolk Gipsy 54251	A	189	Sept	1140.6	4.81	54.86	7850.7	392.42
TOWLE, L. D., FRAMINGHAM, MASS.								
Janet of Indian Bridge 53524	B	210	Sept	708.3	5.34	37.82	6429.1	319.59
Janet Valentine 2d 86213	F	226	Sept	466.8	5.14	23.99	5746.2	278.98
Langwater Sultana 49485	A	210	Sept	614.2	6.48	39.80	5691.6	337.34
Topsy of Edgewater 45186	A	283	Sept	344.6	6.02	20.74	10988.9	527.80

From the Guernsey World

chocolates a year. He pays out over $25,000 for cream a year to use in use in their manufacture. The largest percentage of this cream is Guernsey cream.

Rhode Island

Washington County Fair a Good One

Mr. S. G. Peckham writes us that the showing of Guernseys made this year at the Washington County Fair was far better and more numerous than in former years. It is evident that the Guernseys are more appreciated and rapidly increasing in numbers in that section.

Mr. Peckham showed thirty head and made some excellent sales while at the sale. Though an old man, he is very enthusiastic over the breed and says he is doing his best to enthuse younger men.

GLENDORA MAY 86563
AND LITTLE BEAUTY
Owned by MISS ABBY H. STEDMAN

To the Breeders of Guernsey Cattle.

I want to join you for a little chat, if you will let me. Please don't hist because I am a woman. I won't stay long this time, and if you don't put me out, I may feel brave enough to come again.

I have been reading my GUERNSEY BREEDERS' JOURNAL and looking at its beautiful pictures of cows, farm homes, etc. The home, farm, and stock of Mr. J. O. Winston is lovely for it gives us an idea of everything about the place. I love to see nice clean pictures of farm-life and wish we could always have one nice picture of a farm or about the farm like

the one in this JOURNAL, September 15, of J. O. Winston's farm.

I am very much interested in the "Management of the Guernsey Herd" by J. S. Clark, as I have been raising calves ever since I was ten years old. My father sold milk in Wakefield then, so my poor little bossies didn't fare very well, for I weaned them up by hand on calf meal.

Sometimes I have been feeding as many as eleven and it's rather tiresome work when one or two has to be fed at a time.

At first our calves were just anything and everything. We kept the most of them as cows were so high.

A few years ago I begged father to get a Guernsey sire, a pure bred. We then had a black Jersey and a scrub with some Guernsey in him.

After talking it over for a year or so, he and I drove to Jamestown and bought a yearling, Prince Harry of Hillside 30907, a pure bred Guernsey. After keeping him for two years he sold him and bought another from the same place. He was a beauty, but we did not keep him long, as some one came and offered what we thought was a good price for him so father let him go. He soon regretted it for he could not find another. After being without anything for a while he bought a scrub very much against my wishes. I hunted the papers and in the Rural New Yorker, I found an ad. of eight young bulls for sale. It suited me quite well, so I wrote to the man not telling my father anything about it until I received word from him. I, being a lady, did not want to sign my full name and signed A. H. Steadman. Much to my surprise he sent the answer to Mr. A. H. Steadman. It was all right because I have a brother Arthur, but it did make me feel rather queer. He seemed to think me a very smart young man and after a number of letters, we decided on Olaf Ewing of Belle Alto 43019. He arrived in November being then four months old. He was a fine little fellow and I was almost proud of him. He being my first pure bred.

The following May I bought a pure bred heifer calf from my uncle at Jamestown, from his best cow, Anne of Hill Side 21804. He kept no records, but she was a wonderful cow all the same. The calf was registered Glendora May 86563.

Of course I bega n to think then of the fair which was coming in September. We had thirteen two year olds and yearlings from Prince Harry of Hillside 30907 and one heifer calf from the other pure bred sire. I entered three of my two year olds, one year-

UMHOLTZ, W. H., NILES, MICH. 1 day test.								
Beulah Diana 78419	G	25	Aug	559.3	4.11	22.99		
Souvenir's Annabell Hope 59770	C	25	Aug	685.6	3.98	27.29		
VAN ALSTYNE, JAS. E., KINDERHOOK, N. Y. 1 day test.								
Yeksa's Buttercup of Sunnyside 69184	E	122	Sept	568.4	5.78	32.85	2790.2	142.42
Yeksa of Sunnyside 42330	A	113	Sept	796.3	4.86	38.70	3477.1	159.41
VANDER GRIEND BROS., LYNDEN, WASH.								
Elm of Hope Farm 49359	A	4	July	108.6	4.63	5.03		
		35	Aug	993.6	4.63	46.00		
		65	Sept	962.5	4.56	43.89	2064.7	94.92
Lilac of Bralee 89710	F	21	Sept	562.9	4.46	25.11		
Lolita of Chicona 78431	G	11	Sept	277.0	4.18	11.58		
VOGET, OCTAV, HUBBARD, OREGON.								
Galaday's French Girl of Sequoia 50130	B	326	Sept	217.4	5.72	12.44	11350.1	550.13
Hambro's Dereen 65266	F	304	Sept	440.0	5.70	25.08	6958.9	318.84
Hambro's Janetius 78154	E	284	Aug	382.4	5.70	21.80		
		314	Sept	166.6	6.81	11.35	6553.8	330.04
Mixter Comely 65859	D	214	Sept	526.4	6.13	32.27	6170.7	344.38
WADSWORTH, DAVID, JR., AUBURN, N. Y.								
Rosemary Mar 42726	A	167	Sept	930.5	6.27	58.34	6146.2	319.22
WALLACE, G. M., FALMOUTH, VA.								
Golden Blossom of Ellerslie 70995	F	30	Sept	957.2	4.17	39.92		
WARE SHOALS MFG. CO., WARE SHOALS, S. C.								
Bijou of Ingalls Farm 49821	A	122	Sept	751.3	4.29	32.23	3245.0	135.04
Dolly of Ingalls Farm 49538	A	135	Sept	686.7	4.70	32.27	3494.6	159.42
WELLES, M. L., ROSENDALE, WIS. 1 day test.								
Jedetta of Birchwood 39616	A	163	Sept	853.9	4.71	40.22	5489.2	220.01
Jennie Alfalfa 37698	A	92	Sept	853.2	4.09	34.90	3081.7	118.23
Molly of Birchwood 56127	C	262	Sept	598.5	4.71	28.19	7922.9	328.41
Silver Star 62710	E	199	Sept	640.3	4.70	30.09	4768.8	214.18
WEST, WILLIAM R., NEW BEDFORD, MASS.								
Imp. Fine Feathers 58908	C	107	Sept	926.4	5.13	47.52	3521.9	167.42
WHIPPLE, SHERMAN L., PLYMOUTH, MASS.								
Daisy's Altamont 61423	E	234	Sept	661.0	5.32	35.17	6089.4	310.65
Donnington Frisky 3d's Mary 67957	E	96	Sept	830.1	4.58	38.02	2808.4	127.33
Fredegonda of the Forges 64033	E	234	Sept	445.0	7.17	31.91	5243.2	327.10
Golden Girl of the Forges 54736	B	25	Aug	867.8	5.17	44.87		
		55	Sept	932.0	4.90	45.67	1799.8	90.54
Imp. Governor's Glen's Carol 67958	F	227	Sept	747.8	5.00	37.39	6756.9	320.76
WHITE, L. S., CAIRO, N. Y.								
Gayhead's Flora 73934	G	27	Aug	825.7	4.06	33.52		
		57	Sept	832.2	4.06	33.79	1657.9	67.31
WICHERN BROS., BARABOO, WIS.								
Marie of Kirkwood Farm 88709	F	19	Sept	445.0	4.44	19.76		
Robine's Ita 43225	A	30	Sept	1008.6	5.73	57.79		
WILD BROS., ELMWOOD, WIS.								
Bell Buoy's Nancy of City View 61807	D	227	Sept	664.0	5.94	39.44	7692.0	367.07
Dora of City View 58111	C	236	Sept	606.6	6.39	38.76	6447.2	352.41
Flossie of City View 60268	D	304	Sept	511.6	6.15	31.46	6785.5	352.00
Laura of City View 56132	B	197	Sept	573.9	5.96	34.20	5382.3	273.50
Lily of City View 59649	D	276	Sept	814.0	6.67	54.29	9753.4	521.73
Migit of City View 59650	D	279	Sept	549.0	5.80	31.84	6729.5	345.06
Molly of City View 58399	C	199	Sept	535.9	5.96	31.94	4913.0	266.50
Nellie of City View 59648	D	205	Sept	787.1	6.06	47.70	7038.2	358.73
WILDER, G. W., COLTON, CALIF.								
Imp. Angerosa III. 48454	A	176	Sept	1111.1	5.12	56.89	6543.2	314.14
Caroline of Chilmark 24812	A	30	Sept	1465.9	4.25	62.30		
Imp. Dene Jewel 48523	A	201	Sept	919.8	5.53	50.86	6221.6	337.98
Grace of Neshannock 55842	B	201	Sept	647.8	6.02	39.00	5071.3	274.07
Rebecca of Sunny View 53159	B	205	Sept	973.4	5.57	54.22	7686.6	387.07
Violet of Locust Hill 29881	A	201	Sept	932.5	5.60	52.22	6295.1	327.66
WILKINS & HILL, PLATTEVILLE, WIS.								
Belle's Hope of Hillside 77784	G	122	Sept	532.5	4.95	26.36	2304.9	108.01
Daisy's Starlight of Hillside 63116	E	251	Aug	417.4	7.01	29.26		
		281	Sept	464.0	5.48	25.43	5603.3	305.39
Imp. Mary of Mapleleaf 52051	A	17	Aug	439.2	4.38	19.24		
		47	Sept	877.5	4.38	38.43	1316.7	57.67
Olsen's Dairymaid of Hillside 70899	G	177	Sept	606.2	4.67	28.31	3990.9	177.20
Rosie's Lady of Hillside 70900	G	235	Sept	577.4	4.68	27.02	4772.5	202.61
Imp. Rosie of St. Croix 46676	A	117	Sept	672.3	4.93	33.14	3085.1	135.96
Imp. Rosy des Sages II. 49517	A	344	Sept	546.8	5.85	31.99	7910.2	408.70
Rosy's Etta of Hillside 63115	E	344	Sept	358.7	5.97	21.41	7110.8	344.06
Rosy's Pride of Hillside 78666	G	152	Sept	626.2	4.94	30.93	3380.9	159.39

On account of dispersing my herd, I offer for sale

DON GIOVANNI OF LINDA VISTA 25545

21.875 per cent. May Rose

Dropped Jan. 25, 1913

SIRE--Jethro's May King of Linda Vista 14591

DAM-- Fashion Plate 18444, 667 lbs. fat

This bull is a 3-4 brother of Don Diavolo of Linda Vista that sold for $10,000, the then record price of the breed. He is a full brother of Don Iago of Linda Vista (deceased), owned by The Oaks Farm herd, Cohasset, Mass. 4th at National Dairy Show, Springfield. Bull is sound and fit in every way. I also offer some May Rose cows and heifers.

CHARLES C. PEIRCE 84 State St. BOSTON, MASS.

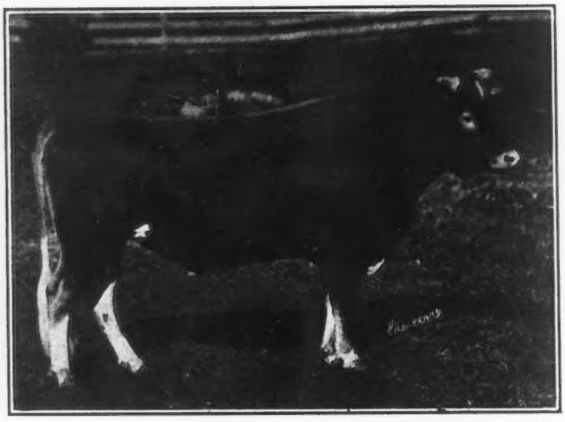

BULL CALVES

SIRED BY

LOHIER'S BETA RAIDER OF WADDINGTON

FOR SALE

Lohier's Beta Raider of Waddington 35442

MYRNA MAREE FARM

C. G. WILDERSON LEETONIA, OHIO.

WIRT, CHARLES E., LEWISTON, MINN. 1 day test.								
Beauty of Clover Lawn 52238	A	13 Aug	419.4	4.61	19.33			
		43 Sept	1029.8	4.61	47.47	1449.2	66.80	
WOODRUFF, ROLLIN S., GUILFORD, CONN.								
Cocot's Reine of Rollwood 68327	G	281 Sept	681.2	5.35	36.44	7030.1	367.52	
Johanna of High Rock 57161	C	190 Sept	975.4	4.35	42.43	7089.5	307.15	
Marie V. of High Rock 57163	C	199 Sept	782.5	5.86	45.85	6730.5	324.13	
May Rose Jewel 71600	F	295 Sept	569.1	5.96	33.92	8606.2	429.30	
WORONOAK FARMS CO., WESTFIELD, MASS.								
Adella of the Elms 30422	A	118 Sept	979.3	5.89	57.68	4052.9	219.82	
Beulah's Beauty of Woronoak 64065	F	365 Sept	385.4	6.30	24.28	6646.0	375.67	
Governess of Arethusa 62862	E	365 Sept	368.6	5.95	21.93	7141.8	403.97	
Imp. Melanie of Goodnestone 7th 45983	A	87 Sept	1145.5	3.95	45.25	3717.5	136.80	
YARNES, WM. E., AMITY, OREGON.								
Dolly of Clover Hill 42718	A	348 Aug	200.6	4.36	8.75			
		365 Sept	470.8	4.36	20.53	8453.5	416.12	
Hambro's Royal Caslette 65268	F	360 Sept	503.6	4.54	22.86			
		365 Oct	81.0	4.54	3.68	7177.7	303.42	

RENEW YOUR SUBSCRIPTION TODAY

Breeders' List

Your name may be listed here by states for one year by sending us $5.00. This also entitles you to a year's subscription to the Guernsey Breeders' Journal. If you are already a subscriber to the Journal an adjustment will be made.

California

Brant, D. O., Elliott-Brant Rancho, Owensmouth, Los Angeles County
Dupee, W. H., Edgemoor Farm, Santee
Frey, E. R., Byron
Henderson, Dr. J. W., Berkeley

Georgia

Rawlings, William, Fern Crest Dairy, Sandersville

Illinois

Walter, Edward A., 39 So. LaSalle St., Chicago

Kansas

Holmes, C. F., Overland Guernsey Farm, Overland Park
Krueger, R. C., Burlington
Marley, J. W., Oswego

Maine

Broad Vista Farm, Cornish
Hillside Farm, Greenville

Massachusetts

Leman Farms, Hopkinton
Linda Vista Farm, Holliston
Shaw, Robert Gould 2d, Newton Center
Timmins, George H., Ware

Michigan

Chalmers, John C., 1224 Olivia Ave., Ann Arbor

Minnesota

Meadowview Farm, M. M. Williams, Owner, Little Falls
Red River Valley Guernsey Breeders' Association, Halstad
Woodend Farm, E. E. LePelley, Mgr., Mound

New Hampshire

Melvin, F. O., Bradford

New Jersey

DeMott, William, Madison
Hope, J. L., Madison
Upton Pyne Farm, Bernardsville

New York

Annandale Farm, Mt. Kisco
Bridge, George A., Batavia
Buckley, Albert G., Valley Falls
Buckley, F. B., Valley Falls
Creekside Farm, Owego
Danks, J. Russell, De Lancey
Downs, E. R., R. No. 9, Fulton
Hall, Wm. B., Clinton Corners
Lamont, H. S., Cobleskill
Moore, Claude, Tivoli
Waldorf Farms, North Chatham
Weaver, Leslie, Rhinebeck
Webb Farms, Clinton Corners

Ohio

Baker, E. H., Gates Mills
Ramseyer, A. C., Smithville

Oregon

Voget, Octav, Hubbard

Pennsylvania
Harwood Bros., Wattsburg
Maule, Edwin B., Coatesville
Wilsman & Tone, Canonsburg

Vermont
Phillips Farm, Montpelier
Tuscola Farm, Cashton, Wis.

Wisconsin
Winnebago County Guernsey Breeders' Ass'n, Sec. J. F. Bloom, Fisk

Breeders' Exchange

The rate for advertising in this department—with no display—is 7 cents a word flat. Each word, number and initial counts a word. Terms cash with order. No advertisement of less than 10 words accepted.

TWO YEAR OLD SON of Imp. Border Raider for sale. Dam making 600. lb. record. The Hermitage Farm, Milford, Pennsylvania.

GUERNSEYS For Sale. Yearling bulls; males and females. All cattle registered and guaranteed. Rising Sun Stock Farm, Van Wert, Ohio.

FOR SALE. Twenty-five registered heifers, all ages, some bred, mostly from Advanced Register dams. Glenwood and May Rose breeding. Fred Huggler, Harriton Farm, Bryn Mawr, Pa

FOUR Guernsey Bulls; three months, yearling, sixteen months and three years old. Attractive prices. Also some very desirable young Belgian grade horses. Nelson G. Richmond, Fredonia, N. Y.

GUERNSEYS for sale at Farmer's Prices: Bull Calf, dropped Sept. 1, 1919, Sire, Florham May Boy 34374; Dam, Imp. Dene Lemon Queen 68034, $65. Royal Master of Riviera 52011, May Rose, born March 29, 1918, $300. Prince Regent of Riviera 48999, born December 23, 1917, $400. Passed Federal Tubercular Test. Luden's Riviera Farm, Reading, Pa.

FOR SALE. Three 2 year old Grade Guernsey Heifers, $100 each. Claude Persons, Delevan, N. Y.

REGISTERED Bull Calves, carrying 21 and 28 per cent. Governor of the Chene's blood, farmers' prices. Harry Warren, Lowman, N. Y.

FOR SALE. Fine shaped Guernsey Bull Calf yearling. Never been used. From best A. R. stock. Price $250. Rock Maple Farm, Pepperell, Mass.

WANTED position as manager or superintendent by graduate veterinarian specialized in sterility, now managing Guernsey Herd. Highest references. Address Box O. L. F., Guernsey Breeders' Journal.

FOR SALE. Bonner Maid 52032, served Aug. 19, 1919, by Rex of Willow Brook 53327. Price $200. F. O. B. Siegfried, Pa. M. G. Miller, Northampton, Pa.

FOR SALE reasonably. To prevent inbreeding, my herd sire, Judge Colore of Boneka; of Chene-Masher breeding; 7 years old; gentle and sure. Two of his sons, 9 months and 2½ years old. Also four cows four, five and seven years, all registered. D. P. Northrup, Delancey, N. Y.

CHOICE Grade Guernsey Heifers, 8 to 18 months; some bred. Also heifer calves, all by registered sire out of heavy milking cows. Also Registered Berkshire March Boars and Gilts; fine individuals, best breeding. Quineilo Farms, 297 East Water St., Milwaukee, Wisconsin.

BULL FOR SALE

Guernsey bull two years old, dammed by Elsie of Grandview, sired by Victor May King.

F. M. BURKAM, Lawrenceburg, Ind

DE LAVAL

the world's standard CREAM SEPARATOR

"It is so much easier than the old way"

In these times of high butter prices and scarcity of labor, no housewife should bother with the old-fashioned gravity method of skimming milk. The De Laval Separator will recover one-fourth more cream and do it with less work and in shorter time.

Neither is there any excuse for struggling with a half-worn-out or inferior separator that wastes cream and is hard to turn and difficult to wash. The work can be done much better, quicker and easier with the De Laval—the world's standard separator.

By purchasing a De Laval now, it will have paid for itself by spring

The nearest De Laval agent will be glad to demonstrate a De Laval
If you do not know his name, write to nearest De Laval office

THE DE LAVAL SEPARATOR COMPANY

165 Broadway NEW YORK — **29 East Madison Street CHICAGO** — **61 Beale Street SAN FRANCISCO**

50,000 Branches and Local Agencies the World Over

From the Guernsey World

ling, and my two pure breds. Olaf was a year old in July and the fair coming so quickly didn't give him a chance but he brought me second prize and I was pleased enough. My calf brought one first, and two of my two year olds brought me second, and third. I was more than pleased, it being the first time I had ever entered or carried any stock to the fair.

This spring I bought another heifer calf from my uncle. She is full sister to Glendora May 86563 and very handsome. Fair time came again and I took my three pure breds, the two year old, and a grade calf, for sale.

The two year old seemed fated for she brought me nothing last year or this. I did not bother with the three year olds that brought me prizes as two year olds last year, because they are giving milk now.

The first to go out and come back was Glendora May 86563, she brought the blue ribbon back. The next was her full sister, Glendora Rose, I call her. She also brought back the blue

From the Guernsey World

ribbon. The next was Olaf Ewing of Belle Alto 42019. It made a sick feeling go all over me as I saw him led away. He was smaller than the others in his class. The people were so consoling. The others were larger and heavier than he and of course older. Would they never come back? I longed to know the worst. Yes, father was bringing him around the corner. What? I guess I was seeing things. My eyes ached anyway so I closed them for a second, then looked. Yes, he was bringing him with the blue ribbon too. The sire that got first over mine last year only got third this year.

Now I think I have stayed long enough. I can hear you all say you have.

So I will wish you good luck, and leave. I am sending my picture so you couldn't forget me even if you wanted to. The bossie at my left is my blue ribboner. Will send more pictures later if they turn out good.

—Miss Abby Howland Steadman
Washington County

Virginia

Guernseys in Mecklenburg County

In the spring of 1917, County Agent Brame got the farmers of Mecklenburg county together and established a breeders association and the Guernsey was chosen as a breed to be handled cooperatively. There were at that time only a few pure bred Guernsey bulls in the county and now there are around thirty-five and the increase in females of pure breeding have gone up in approximately the same ratio.

In the spring of 1918, the writer, cooperating with the county agent, went off and bought thirty-four grade Guernsey heifers and one pure bred bull calf, all of which were sold at cost to the farmers. In several weeks, a trip was made to Fredericksburg, Virginia, and five pure bred heifers and two bull calves were bought together with one good grade, all of which were sold out at cost without any trouble.

County Agent Brame and the writer will soon make a trip after several more carloads if they are to be found and will sell them at cost again.

It will be interesting to some Guernsey breeders to know that the bull Monticello of Locust Grove 50626, by King of Chilmark 20798, and out of Minnehaha of Glencairne 32885, a full sister of Minnehaha's Paoose 67732, that stands second in class GG, has been sold (a half interest) to Governor Westmoreland Davis, the owner of the Morven Park herd, by R. L. Hervey of Chase City.

This bull who is only twenty-two months old now is a grandson of Imp. Antoinette's Queen Prize VII 16010 by Governor of the Chene 1297 P. S., and is a son of Minnehaha of Glencairne 32885 whose daughters are in the Advanced Register though she is not. This bull, Monticello of Locust Grove 50626, was bred by Judge R. H. L. Chichester of Fredericksburg who has had five daughters of King of Chilmark 20798 on test, four of which are among the Class Leaders. One of his sisters, Sanoma's Archer Girl 56647 recently sold for $4000.

This county is one of the greatest producing tobacco counties in the state, and the farmers do not jeep many cows per farm, but it is hoped that by the introduction of pure breds and good grades, the farmers will see that the right kind of cows pay well and that they can not afford not to own a few cows of the right sort.

—N. H. Williams Jr.

Wisconsin

Marathon County Guernsey Breeders' Meet

Guernsey breeders of Marathon County adopted a "Forward All" program at their meeting at Wausau on October 21, which should mean much for the breed in the county.

An essential of this program is the forming of a strong county organization by the federating of the three Guernsey clubs now in existence in the county and the forming of locals in communities not now organized.

A committee was appointed to formulate a plan and to draw up a constitution that will prove adequate.

The second step of significance was the placing of an order for 100 head of registered imported heifers to be taken by breeders of the county.

A third step was a request to the County Fair Management to plan for a building on the Fair grounds adequate to the needs of such a large agricultural county for the holding of sales, and exhibiting of stock at the County Fair.

Fourth, was the adopting of a committee report urging upon the fair management an increase in the premiums on live stock at least as high as those of adjoining counties.

Breeders from all parts of the county gathered at Wausau for the meeting. A more representative bunch of breeders from the county probably were never before gotten together. At the morning session at the Court House, Fred Bandy, presiding, the importance of perfecting a county wide organization, was discussed—favorable talks on the subject by A. J. Glover of Hoard's Dairyman, and Tom Campion of LaCrosse, secretary of the LaCrosse County Guernsey Breeders' Association.

Following the banquet at noon, L. A. Pradt, lawyer and Guernsey breeder, presiding as toast master, short talks were given by B. A Fleeth, vice president of the American National Bank, on the "Bankers Relation to the Better Live Stock Movement." A. J. Plowman of Elderon, leading Guernsey breeder of the county, on "Getting Started Right." Ed. Bhend, President of the Athens Guernsey Club, on "Making a Social Organization Effective." A. G. Burg, on "Why Testing Pays."

A. J. Glover, as principal speaker, talked on the "Future of Dairying" and explained the workings of the Dairy Council. Tom Campion of LaCrosse told how LaCrosse County Guernsey Breeders had "put things across."

Marathon County lays claim to about 150 farmers owning registered Guernsey sires and a few over forty who own registered females. The demand for both grades and females in the county far exceed the supply. Farmers in the county who desire to get one of the imported heifers should write at once to County Agent, F. G. Swoboda at Wausau. At the rate applications for the 100 ordered are coming in, the heifers will soon all be spoken for.

Welles' Guernseys to go to Japan

The manager of the Tokio Dairy Corporation and his secretary recently visited pure bred herds at Rosendale and selected four calves from the Birchwood Guernsey herd, owned by M. L. Welles, to be shipped to Tokio, Japan, as soon as they can get transportation for them.

Vernon City Holds Sale in New Pavilion

On November 7 the first Guernsey sale for Vernon County was held at the new sales pavilion at the fair grounds in Vernon County. There

were fifty-one head sold, eight of which were pure breds, the sale netting $5300. Twenty-four of the animals sold were ours, so, of course, I feel proud of that fact. They were all grades and brought us $2,357.

—JANE BECK

Wisconsin to Hold State Consignment Sale

The first state sale of Guernseys to be held in Wisconsin will be staged at Madison during the winter months, the date to be fixed later and to fall during the Short Course in the College of Agriculture. This time has been determined upon in order that Wisconsin Short Course students may have an opportunity to attend the sale and study the many excellent points of Guernseys of high merit that have been drafted from the best herds in all sections of the state.

The sale will be conducted under the auspices of the Western Guernsey Breeders' Association, of which Charles L. Hill of Rosendale is president and will be strictly a quality sale, the several animals offered to be literally drafted from the best herds in the state by a committee appointed for that purpose. The committee as announced by President Hill is as follows:

H. W. Griswold, West Salem; B. F. Sheridan, Fond du Lac; E. A. Main, Fort Atkinson; F. E. Fox, Waukesha; Dr. W. A. Munn, Janesville; W. W. Kinyon, Eau Claire; Charles Wilkins, Platteville.

This committee will proceed at once to divide the state up into districts and make a personal visit to each Guernsey herd of merit drafting animals that for breeding, individuality and production measure up to a high standard that will put the first state sale on a quality basis second only to the National Consignment sale.

President Hill and his committee are determined to make the Wisconsin state sale an established institution that will add to the prestige of Badger Guernseys and promote the interests of the breed in general.

—E. M. JENISON,
Fond du Lac County.

Winnegabo County Show

With the advent of another local fair in Winnebago County, Wisconsin, Guernsey gold is again strongly in evidence. All available room was filled on the night before the fair opened and before evening on Tuesday, two more large tents had to be erected to accomodate the fawn and white.

When the entries were satisfactorily arranged and all set for the big contest, an inventory showed a total count of approximately seventy-five individuals, made up of entries from nine different herds booked for open classes, and from as many more shown under the auspices of the county calf club, which, incidentally is the largest in the State, and entered in the open class for calves. This is a larger showing than last year which was a record breaker at the time. Without doubt a large percentage of county fairs and many state fairs must hand the laurels to Winnebago when it comes to the Guernsey representation. Nor was the number the only strong point of the exhibit, but, which is most important, it was a good show as well. Although some of the animals needed more fitting to put them in the best of show condition, yet all showed evidence of being prepared as well as circumstances permitted.

A considerable share of the interest shown by the breeders who made up the exhibit, may be attributed to the special prizes for Guernseys owned in the county, given by members of the local breeders' association. Nearly $300 was appropriated for the purpose as a means of advertising and pushing the interests of the breed and also of working up enthusiasm among the breeders who had not been placing a very willing shoulder against the wheel of Guernsey progress. Fifty dollars of this was set aside by Edgar P. Sawyer, one of the prominent members of the association, for Guernsey calves shown in the calf club which made an enviable goal for the boys and girls to try to attain. Aside from the money premiums, a beautiful silver cup was given to the grand champion bull to become the permanent property of the person who could win it three consecutive seasons on the same animal.

The exhibitors were as follows:

Edgar P. Sawyer, C. H. Slayton, H. R. Moseley, Roy Cowan, Foote Bros., J. F. Bloom, Turner Farrow and T. G. Brown of Winnebago County and James H. Beirne of Fond du Lac County.

Judge: Professor G. C. Humphrey, University of Wisconsin.

There were four entries in the aged bull class, with a home-owned animal, Dombey of Sarnia 28121, shown by Foote Brothers assisted by G. W. Searls, unquestionably the deserver of the blue, with splendid carriage, wonderful depth of body, strong top, rich secretion, and excellent show condition, making up a combination of pointw which might easily have entitled him to a place at a much larger show. Later he was awarded senior and grand championships which makes him twice winner of the silver cup. Beirne's Golden Hero of Beirntown 25705 and Edgar P. Sawyer's Admiration of Edgemoor 42531 constituted the real competition of the class, but the greater depth and spring of rib together with a richer skin gave the out-of-country animal the advantage. Another Foote Farm sire, Karl of Birchwood 28156. came in for lost money with a masculinity, strength of top, and levelness of rump, which, in a weaker class would have given him a higher place.

Considerable interest and conjecture was aroused when the class of three two-year-olds was brought into the ring. They were all splendid specimens, including Bloom's St. Croix Winker 48038, junior champion of a year ago, showing somewhat out of condition as a result of a long siege of serious lameness, Moseley's Rex's Champion of Maple Hill 42819 a growthy, useful type, defeated in 1918 but showing in better trim than last year, and Beirne's toppy young Imp. Alexander of The Lewis 45191, with state fair money to his credit. After considerable deliberation, Judge Humphrey decided that the blue belonged to the superior length, depth, heart girth and spring of rib of the Moseley animal, which left the beautiful type and superior quality of Mr. Bloom's animal second and the state fair animal last.

Turner Farrow's Elmway's Dandy 50578 was the only yearling owned within the county. He was shown somewhat out of condition and not filled and consequently was beaten by two splendid youngsters from the out-of-country herd with Nubin of Herodale 54626 first and Jesse Nero of Herodale 54629 second. Mr. Farrow's animal is full of promise of developing into a great bull and another year will doubtless do a great deal for him.

Five future herd leaders responded to the call for bull calves under twelve months, including one junior and four seniors. Here again a Beirne animal excelled when Le Bas's King of Cedarwood 55813 was awarded the blue on superiority of top, rump and centerpiece over Kenneth Moseley's well grown and extremely worthy Ethel May's Pershing of River View 58710, which was considered the best competitor for junior championship owned within the county. Afterward he was awarded the leadership among the calf club bulls. This left

From the Guernsey World

third place to Queenie's Golden Hero 56197 owned by Slayton and Moseley, showing in rather poor finish though an animal of good lines and great depth of middle. As a junior, T. G. Brown's calf was not given an opportunity to prove his superiority but nevertheless was considered decidedly worthy of first place and also held last in the order of a sensational line of bulls for a county fair.

Among the females a class of seven aged cows showed a type of which no real Guernsey dairyman would need feel ashamed. The first three places were very close and the order assigned by one judge might be questioned by another of different personality. However, when all points were carefully and unreservedly weighed it was quite generally conceded that Judge Humphrey was right in placing the beautiful lines and pleasing general appearance together with the more nearly perfectly shaped udder of Juanita's Lily 43121 over the somewhat milkier looking but less typy Hero's Belerma 27931, which was none too good to hold her place over C. H. Slayton's Lisette of Mt. Pleasant 43078 with splendid utility type and rich secretion but rather plain over the shoulders and about the fore quarters.

Perhaps the class of seven three-year-olds was even more of a study in splendid bred-for-production type than was that of aged cows, although the spread of opinion as to the proper placings was somewhat more narrow thanin the former. The Edgar P. Sawyer herd came in strong here with the large, capacious and beautiful Polly of Waldwic 68768, challenged as to her right to first only by her stable mate, Imp. Anita of Waldwic 65497, which left a Beirne animal, Belerma of Herodale 64415, with a little less indication of dairy temperament and capacity for third.

Among the two-year-olds Evalina of Herodale 64116 was singled out as the successful candidate for first over her less distinctly dairy-built rival, Pearle of Herodale 66975, that won over Mr. Moseley's Prince's Thelma May of River View 96923 on somewhat more pronounced indication of putting her substance into the pail.

Mr. Sawyer claimed a blue among the yearlings on the splendid Yeksa Girl of Waldwic 86969 relative in type to the Waldwic three-year olds, showing more refinement about the shoulders and greater spread of framework about the pelvis than Queen of Foote Farm 87125 which made a good second. Golden Bessie of Beirnetown 81463 held third with somewhat less growth and indication of capacity than her rival.

At his stage of the proceedings, lagging interest of the ringside was aroused upon the introduction of the class of twenty-two heifer calves under twelve months, a sight to please the eye of the most discriminating. After much arranging and careful deliberation Judge Humphrey placed Wisconsin's champion calf club Guernsey, Miss Hank's Liberty Belle 90781, owned by Ferdinand Pansie, in the lead. She was a beautiful animal, well fitted and full of bloom, She earned her money, however, with the extremely typy Alice of Waldwic 93098, a good second, and another calf club animal, Grenwode's Starlight 88647, owned by Harold Rasmussen, last, which concluded the judging of a show of Guernseys which was not believed possible by more skeptical breeders.

—Chas. L. Foote

Foreign

English Guernsey Cattle Society Meets

Meetings in connection with this Society were held at 12 Hanover Square. Over a gathering of the Council Mr. A. W. Bailey-Hawkins occupied the chair. There were also present: Messrs. G. Titus Barham, G. F. Ferrand, W. A. Glynn, D. C. Haldeman, H. H. Laity and H. Fitzwalter Plumtre, Sir Henry F. Lennard. Bart, and Sir James F. Remnant, Bart.—It was reported that the pamphlet which it was proposed to issue in connection with the breed was progressing favorably, and the donations from members of the Society towards this object were very satisfactory.—The following eleven new members were elected:

Bentley, J. S., Moor Place Farm, Much Hadham, Herts.
Burness, Walter, The Lodge, Farnham Royal, near Slough, Bucks.
Gaskain, W. F., Dargate, Faversham, Kent.
Gibbs, H. J., Anchor Brewery, Salisbury.
Hewitt, A. A., Alton, Hants.
Nagle, J., Pamber Place, Charter Ley, Basingstoke.
Nicoll, Henry, Bullington Manor, Sutton Scotney, Hants.
Reed, Frank, Hawes Farm, West Wickham, Kent.
Shedden, Miss A. M., Horse and Jockey, Beaulieu, Hants.
Smiley, John, Oakley House, Basingstoke, Hants.
Wilson, G. P., The Cottage, Wedhampton, Devizes.

The President (Mr. A. W. Bailey-Hawkins) occupied the chair at the general meeting which followed, and there were a goodly number of members present.

The Scrutineers' report, announcing the election of three new members of the Council, was read, and it was reported that the following had received the highest number of votes:

Mrs. Jervoise, Herriard Park, Basingstoke.
Capt. G. H. Johnstone, Treewithen, Grampound Road, Cornwall.
Sir James F. Remnant, Bart., Hare Hatch, Twyford, Berks.

The Society's official list of judges was next considered, and additional names were submitted for inclusion thereon, to be issued subsequently to the various agricultural societies for their guidance.

Special prizes were allocated to the following agricultural societies to augment the Guernsey classification at their 1920 show.

Royal Agricultural Society, £40 and two Champion Prizes of £5 each, one for the best male and one for the best female.

Royal Counties Agricultural Society, £20.

Bath and West and Southern Counties Agricultural Society £10.

Devon County Agricultural Society, £10.

Royal Cornwall Agricultural Society, £15.

Tunbridge Wells Agricultural Society, £15.

Dairy Show, Agricultural Hall, £10.

West Penrith Agricultural Society, £5.

It was proposed that the registration fees for animals to be entered in the Herd Book should be increased, also the annual subscription of members to the Society should be raised. These questions were discussed at great length, and it was ultimately decided to defer these matters to the Council for their consideration at their next meeting, as it was thought that, owing to the increased cost of printing the volume of the Herd Book,

the fees should be increased to help pay the extra cost.

Sir Henry F. Lennard, Chairman of the Milk Records Committee, presided, at which it was stated that, owing to the increasing number of members desirous of entering their animals for the Society's test, the Committee are taking steps to obtain the necessary assistance for the Society's inspector, and arrangements are being made whereby the additional members will be visited. Next meeting of Council was fixed for November 11th.

The Island Herd Book to be Re-Published

Powers were asked by the Committee to draw from the deposit account the amount necessary to meet the Herd Book requirements, and also the amount necessary to print the booklet, "The Guernsey Cow."

The Chairman explained that the Herd Book numbers had run out and buyers were asking for complete copies of the whole of the Herd Book. It had been said that unless copies were supplied some of the Societies would print their own, and the question arose whether the Herd Book was copyright. The Guernseyman should never let the Guernsey cow slip out of the hand of its owner. A sum of £250 was required to print the 20 numbers of the Herd Book in one volume, and this would enable the Society to control and supply all copies. The cost of publishing would be repaid very quickly, and the demand for the Book was increasing.

Mr. William Mauger heartily agreed It was preferable to get the 20 volumes under one cover, and print in future in sets of 10 numbers.

The meeting agreed to vote the £250 required for this.

"The Guernsey Cow"

The Chairman next drew attention to the sum of £150 estimated as approximately required for the publishing of a booklet entitled "The Guernsey Cow," written by Mr. Charles Kitts, and presented by him to the Society. Very little had been done in the past to boom the Guernsey cow—she had boomed herself, but every other Society was doing its level best to give favorable publicity to its breed. Mr. Kitts had traced the origin of the breed, and it was purposed to publish this, together with the records of milk and butter records which would go to prove the proud assertion that the Guernsey cow was the best dairy animal in the world. (applause).

Mr. E. H. Ogier thought the money would be well spent. It must be remembered that the Herd Book belonged to the three sections, and though it seemed a deal of money to spend, yet such money was calculated not only to benefit the island breeders, but also to bring money to the Society. He proposed that the £150 be voted.

Mr. William Mauger pointed out that the whole country benefited by the boom in cattle. Money did not remain with the breeder, but that source of income went very directly into local trade. The book under consideration would be sent gratis to many fanciers and editors of papers and journals the world over, and there would still be a number of copies for sale.

Mr. W. H. Foote agreed. There was a story told that one day a tradesman stopped a cattle-exporter and asked whether any animals had been shipped that day. The answer was in the affirmative, when he promptly ejaculated: "I thought so, for to-day I have had the best takings for a long time!" (laughter).

Mr. Kitts drew attention to the fact that the published figures of the milk records compiled by the Board of Agriculture were much below the average of the Guernsey breed, he himself having a cow that had beaten the milk record of the first cow in those tests by nearly 1,000 pounds in the year, and with a percentage of 4.34 butter fat.

It was decided to vote the £150 for the publishing of the book, and also to instruct the Secretary of the Society to bring before the attention of the agricultural correspondent of the "Daily Telegraph" that the Guernsey records were considerably higher than those published, and recorded in Friday's issue of the "Daily Telegraph."

Sale of Pure Bred Cattle Owned by Mrs. Jervoise, Herriard Park, England

At the sale of Mrs. Jervoise's Guernseys held by John Thornton Company on Thursday, October 16, at Church Farm, Lasham, forty-five Guernseys were sold at public auction. The names of the animals, purchasers, and prices paid as reported to us, follow:

Males	Guineas
Herriard Governor 2nd 2977 Wells.	50
Chancellor of Ashburton 4210 P. S., Early, Mount Edgecomb.	75
Knight of St. George 4253 P. S., Bullivant.	50
Herriard Galaxy's Secret 4278 P. S., Wells.	15
Herriard Rajah, Lysley	20
Herriard Noble, Wells.	12
Femalrs	
Amelia of The Ville Au Roi 11112, Breitmeyer.	135
Flora 3rd of Vielle Au Roi 11338, Corbett	110
Herriard Yellow Star 10755, Shearman.	130
Cherry 4th of The Mont Durant 11179, Col. Nicholson.	75
Flower of The Ville Au Roi 4th 11347, Miss Freshfield.	60
Primrose Du Becquet 11600, Miss Freshfield.	95
Daisy Maid of Ste. Helene 11231, Wells.	87
Herriard Nora 11429, Landay	290
Duchesse Du Becquet 11295, Bateson.	100
Naftiaux Sweet 11574, Wythes	65
Herriard Melba 12129, Shearman.	110
Herriard Maiden 12128, Peart	35
May Lady's Gem 12947, Kenworth.	210
Herriard Twinkling Star 2nd 12843, Breitmeyer.	49
Herriard Desdemona 3rd 12826, Shearman.	155
Enid of Saumarez Lodge 12744 Hussey.	45
Herriard Glow's Maid 12832, Landay.	45
Herriard Sumbeam 12840, Williams.	42
Herriard Lady Buller 12834, Bateson.	60
Herriard Rota 12838, Shearman.	65
Herriard Dewdrop 2nd 12827, Landay.	85
Herriard Nora 2nd 12836, Bullivant.	100
Herriard Fascination 12829, Hussey.	45
Fanny 4th of Mont Plaisant 13510, Burness.	50
Lucille 2nd of The Queen's 13721, Bullivant.	50
Goldfinder 2nd of Ashburton 13547, Miss Freshfield.	35
Dorothy of the Gouies 13134, Wells.	26
Beauty of The Queen's 13256, Williams.	38
Bijou 2nd of Rozel 13273, Wells.	20
Hunguet's Princess Charmante 13634, Wells.	20
Neillia of The Vaugrat 18107, Landay.	42
Buttercup 2nd of Landes Du Marche 13312, Las Casas.	29

Foreign

Ivy's Espoirette 13648, Wells	19
Flossie Du Haut Pave 13519, Vesey.	60
Edna 2nd of Talbot Valley 13485, Landry.	45
Herriard Phyllis 1st 13603, Wythes.	33
Herriard Manor Fascination 13602, Hussey.	34
Lady Polly 2nd of Talbot Valley, 13678, Las Casas.	31
Herriard Melba 2nd, Hussey.	28

Thirty-nine animals realized 2890 pounds and thirteen shillings, an average of seventy-four pounds, two shillings, and four pence.

General

Milk as Food Not a Luxury

MILK IS AN ESSENTIAL FOOD AND THERE MUST BE PLENTY AND OF HIGHEST PURITY—HANDLING OF PURE MILK

During the past two years the increased price of milk has caused some of us to class it as a luxury and to feel that we must use just as little of it as possible. Space does not permit of a comparison of the price of milk with the prices of other foods which we think we must have. If it did by comparing the prices of the various things according to food value we would see that milk is not by any means as expensive as many other foods. If you have felt that way about it stop for a minute and consider the importance of milk and you will no longer list it as a luxury.

Milk is one of the most essential foods. We all know that the young of the higher animal kingdon live on milk during the early part of their lives. Infants should have no other food during the first nine to twelve months of their lives except milk, mothers' milk if possible, of course, but if not then properly prepared cows' milk. After that for the next two years a large part of the child's diet, we are told by authorities, should be good, clean, wholesome milk from a healthy cow. Every child should have a quart of milk a day until ten years of age and even grown people should have a generous supply of milk in their ration. This need not necessarily be taken as a beverage but may be taken in some of the numerous dishes made from milk and with milk. Many people do not like milk as a beverage but it is still important that they have it so they should get it in some of the many delicious dishes in which milk is used.

Milk is not only very important because of its heat and energy value and its protein content, it is exceedingly valuable in supplying some of the necessary elements that are lacking in grains and various other much used foods. Experiments have been tried on white rats and pigs in which they are fed foods known to lack some of the elements contained in milk. Very little growth and development was shown and a decline in strength was noticeable. When milk was added to the diet a marked improvement was observed. In the majority of cases it has been found that children who have a generous supply of milk grow and develop much more rapidly and get to be much larger and stouter than children not having milk. Many a child even on the farms in our state are under nourished and smaller than they should be because of the lack of enough milk. Milk may be plentiful but they aren't taught to drink it in sufficient quantities because parents do not realize the necessity.

Too much cannot be said about the necessity of a generous supply of good, wholesome, clean milk in the diet of both children and adults. "Wholesome milk" means milk that comes from cows free of tuberculosis and all other diseases, from cows that are kept in clean stalls rather than the filthy ones often found, milk that is milked by clean persons, milked into sanitary pails, cooled quickly, kept in a clean place, bottled in sterile bottles and handled in such a way as to be clean when it reaches the table. It is the duty of every man and woman in the country and town to see that only this kind of milk reaches the tables of Rowan county. If necessary see that ordinances are passed in the county and town requiring it. Have you made an effort to see whether or not the milk you are using can stand these tests? Good milk is a necessity, but dirty milk is one of the greatest menaces to health. So important is good milk in the diet that Dr. E. V. McCollum, who has made a study of milk and its values, says, "without the continued use of milk, not only for the feeding of children, but in liberal amounts in cookery and as an adjutant to our diet, we cannot as a nation maintain the position as a world power to which we have risen."

—LIDA M. OLIVE
Rowan County

Southeastern Guernsey Breeders Reorganize

Twenty-five Guernsey breeders from eight states in southeastern United States met at the Piedmont Hotel, Atlanta, Georgia, on the evening of October 15. Following the banquet which was served there, matters pertaining to the reorganization of the Guernsey breeders in the southeastern states were discussed. R. M. Cooper, Jr., Wisacky, South Carolina, was the chairman for the occasion, and led the discussion with many helpful and practical suggestions. The discussion was participated in by Lewis McL. Merryman of Pennsylvania; Mr. Saunders, Leesburg, Virginia; H. Arthur Osborne, Canton, North Carolina; A. G. Ingham, Dovesville, South Carolina; L. D. Trippe, Gallion, Alabama; and E. A. Onsrud of THE AMERICAN GUERNSEY CATTLE CLUB. Colleges and Extension workers were represented by Professor Milton P. Jarnigan, Athens, Georgia; Wm. Howell, Athens, Georgia; and D. D. Elliott, Clemson College, South Carolina.

It was voted by the breeders present to reorganize the Southeastern Guernsey Breeders' Association, which was first formed of 1917, but which on account of war conditions has been practically inactive since that time. R. M. Cooper, Jr., Wisacky, South Carolina, was elected president, and A. G. Ingham, Dovesville, South Carolina, and Lewis McL. Merryman, New Hope, Pennsylvania, were chosen to act with the president on the executive committee. This committee was empowered by the breeders present to employ a paid secretary and to make such arrangements as they deem wisest for the provision of funds with which to employ this secretary. The selection of treasurer was also left to this committee. It was voted to make the president of each state association within the southeastern states ex-officio vice-presidents of the Southeastern Association, and breeders in each of those states in which there are no associations shall designate one of their members to act as vice-president of the Southeastern Association. It was moved and seconded that an annual fee of $5 be assessed the members.

The charter members of the Southeastern Association are as follows: Saunders & Myers, Leesburg, Virginia; A. G. Ingham, Dovesville, South

Carolina; R. M. Cooper, Jr., Wisacky, South Carolina; Lewis McL. Merryman, New Hope, Pennsylvania; L. D. Trippe, Gallion, Alabama; W. M. Burson, Monroe, Georgia; H. Arthur Osborne, Canton, North Carolina; J. P. Morris, Wisacky, South Carolina; J. H. Culbertson, Wisacky, South Carolina; J. E. Bell, Wisacky, South Carolina; A. B. Vickery, Lavolia, Georgia; J. L. McIntosh, Dovesville, South Carolina; S. Z. Herzfelt, Alexander City, Alabama.

Live Stock Losses in War Countries Balanced by Gains Elsewhere

Cattle, sheep and swine in nine countries of western Europe have decreased, but have increased in other countries, including the United States, so that the present situation with respect to numbers is very much the same as before the war.

American exportations of meats and meat products may reach the pre-war level before the herds and flocks of Europe have been increased to pre-war numbers.

These are outstanding statements in a report on the live stock situation by two United States Department of Agriculture specialists who recently observed conditions in foreign countries.

A summary of their report follows:

"The situation with respect to the total number of live stock in nine countries of Western Europe and in the United States, Canada, Argentina, Australia, and New Zealand, considered as a whole, according to the best information available is very much the same as before the war. The European countries are important from a consuming standpoint, and the other countries are important from a producing standpoint.

"A comparison from the figures given in the accompanying table shows that the total number of cattle in the fourteen countries increased approximately 9,000,000, while the total number of sheep and swine (figures for which are for thirteen countries, as recent data on sheep in Belgium and swine in Argentina are not available) decreased approximately 2,500,000 and 7,250,000, respectively, which practically counterbalances the increase in cattle. This does not take into consideration the former empires of Austria-Hungary or Russia, not the Balkan States, for recent data regarding the number of animals in those countries are not available. If data were available from these countries, a still further decrease as compared with pre-war numbers of live stock in Europe would probably be shown.

Increases and Decreases

"The most important factor to be considered, however, is that the total numbers of cattle, sheep, and swine in the nine European countries have decreased, while the total numbers in the other countries have increased. Cattle decreased a little more than 7,000,000 in the European countries and increased a little more than 16,000,000 in the other countries named. The loss in numbers of swine in the European countries amounted to approximately 24,500,000 as compared with a gain of approximately 17,500,000 in the other countries. The decline of sheep in the European countries was approximately 7,500,000 and the increase in the other countries approximately 4,750,000.

Swine Situation Important

"Inasmuch as the greatest decrease in the live stock of these European countries was in the herds of swine, this phase of the situation is of vital importance. While some of the countries, particularly Belgium, France, and Italy, may try to increase their supplies of meat and to build up their dairy herds by the importation of a few live cattle, our chief interest lies in the future market for our surplus pork and lard. The length of time which will be required to reestablish the European herds of swine has been variously estimated at from one to three years. Judging from opinions expressed by Government officials and stockmen in the different countries visited and from our observations, it appears to us that two years will elapse before the herds are brought back to the pre-war normal, that is, the herds will not be back to pre-war numbers before the latter part of 1921. This, of course, will depend on weather and crop conditions in the countries affected, the amount of grain available for feeding, and the rapidity with which the production of the dairy herds is increased.

Probable Exports

"While the shortage of live stock in Europe may be felt in those countries for several years, it does not follow necessarily that importations of meat and lard equivalent to the difference between pre-war and immediate production will be made while the herds and flocks are being brought back to the old basis. The ability to buy, credits and exchange, taxes, and the needs for retrenchment undoubtedly are factors which will and must be considered. All of these will tend to limit the amount of money sent to other countries for the purchase of food, and it is very likely that our exportations of meats and meat products may reach the pre-war level before the herds and flocks of Europe have been increased to pre-war numbers. The demand for these products, however, very likely will be considerable for some time."

DOES YOUR SUBSCRIPTION EXPIRE IN DECEMBER OR JANUARY?

If so we would appreciate having your renewal today.

Date of expiration is given on envelope.

Renewals received at the following rates:

1 YEAR	$2.00
3 YEARS	4.80

GUERNSEY BREEDERS' JOURNAL

PETERBORO NEW HAMPSHIRE

Cross Lake Guernsey Farm

offers For Sale **UNAMED BULL CALF** whose pedigree is given below. (Born June 12, 1919)

Sire: Langwater Rival 14194 A. R.

Langwater has ten A. R. daughters averaging 477 pounds of fat with their first calves

He was third prize at the National Dairy Show in 1912 and first prize at Mount Kisco in 1909, 1910, 1911 and 1912

Sire—Jethro Bass 11366 A. R.

Dam—Royal Rival's Queen 20130

Dam: Endymion's Primrose 22795 A. R.

Milk 17767 lbs. Fat 845 lbs. at seven years

Sire—Endymion 8916 A. R.
First prize, Senior and Grand Champion at National Dairy Show 1917. Sire of 16 A. R. daughters

Dam—Primrose of Salem 12524 A. R.
Milk 8862 lbs. Fat 500 at three years

This is an exceptionally nice calf being unusually well grown. He has a clear nose and is nicely marked being red fawn and white

For Further Information Write or Call at

Cross Lake Guernsey Farm Jordan, New York

TILDEN FARMS GUERNSEYS

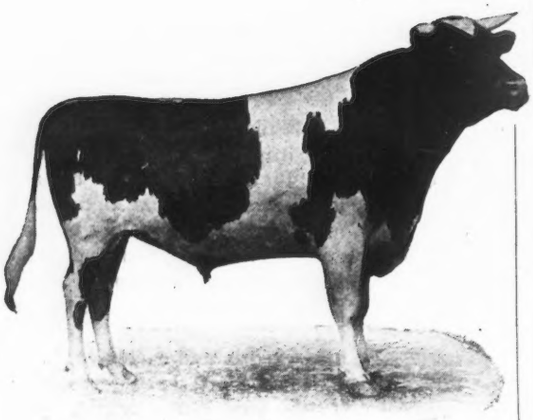

HOPE'S MAY ROSE OF MAPLE HILL 35903

Sire—Langwater Hayes Rosie's King of the May 16723

Sire—Imp. King of the May 9001
Dam—Langwater Hayes Rosie 24200. 645 lbs. fat
Full brother to Langwater Heroine 49483. 16221 lbs. of milk and 805.6 lbs. butter fat in class D
Sire of Marietta of Maple Hill A. R. 4946. 797 lbs. fat in A

Dam—Lady's Hope of Maple Hill 44643, 776 lbs. fat

Sire—May King's Vrangue of Ingleside 15430
Dam—Norwood Lady Makefield 31421, 629 lbs. fat
One of three full sisters that average 621 lbs of fat in G, F and D

Herd of 160 Pure Breds. Young stock for sale, including sons and daughters of this great sire

TILDEN FARMS

James H. Murphy, Manager DELAVAN, WIS.

Home Grown Feeds Are NOT Sufficient

A GREAT many farmers and dairymen are still of the opinion that if they have plenty of home grown feed for their cows they do not need anything else. This is a grave mistake—a COSTLY mistake. It is "false' economy—the U. S. Gov't figures prove it. To depend solely on home grown feeds means that your cows do not get enoug hproteins and carbohydrates to produce their maximum yield of milk or butter fat.

After recent extensive investigation and experiments, the U. S. Gov't found that a dairy cow should have 40% more Purchased Concentrates than home grown grains. Following is the yearly feed requirements for the average cow as given on a chart exhibited by the Gov't at the Nat'l Dairy Show, October 6-11, 1919.

Silage	**7,256 lbs.**	**Bedding**	**720 lbs.**	**Hay**	**2,567 lbs.**
Non-commercial Roughage	**734 lbs.**	**Pasture**			**1.5 acres**
HOME GROWN GRAINS	**848 lbs.**	**PURCHASED CONCENTRATES**			**1,198 lbs.**

Don't hold YOUR cows back in their production because of insufficient proteins, etc., which are always lacking in home grown grains. Give them as the necessary concentrates

SCHUMACHER FEED
AND
BIG "Q" DAIRY RATION

—the two well known, high standard concentrates, fed by so many leading farmers and dairymen.

Schumacher Feed has the distinction of helping 36 World's Champion cows make their wonderful milk and better records.

These two QUALITY feeds not only meet the cow's need for concentrates, but they also greatly assist in producing and maintaining BETTER PHYSICAL AND HEALTH CONDITIONS in the herd, as well as BETTER RESULTS IN THE PAIL.

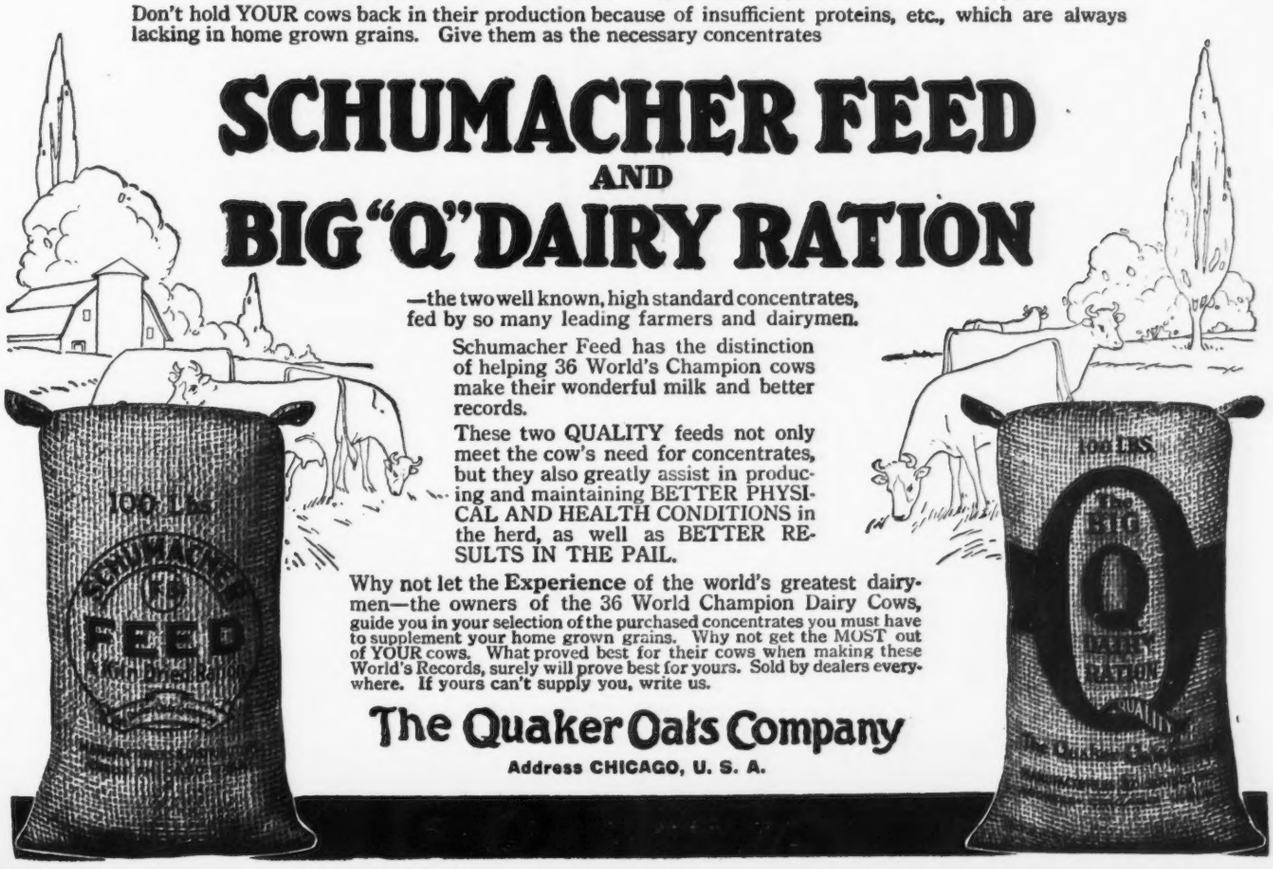

Why not let the **Experience** of the world's greatest dairymen—the owners of the 36 World Champion Dairy Cows, guide you in your selection of the purchased concentrates you must have to supplement your home grown grains. Why not get the MOST out of YOUR cows. What proved best for their cows when making these World's Records, surely will prove best for yours. Sold by dealers everywhere. If yours can't supply you, write us.

The Quaker Oats Company

Address CHICAGO, U. S. A.

FILLMORE FARM

BREEDERS OF GUERNSEY CATTLE

Our Junior Herd Bull is

CHERRY'S REGENT 54953

A son of Prince Regent of Meadowbrook 15962 A. R. and Cherry of Edgewater 38413 A. R. 3361
For several years leader of Class G
13454.20 lbs. milk; 732.97 lbs. fat

Seventy A.R. records made at the farm

His Sister by John Q. of Edgewater 20967

2 Class Leaders at this time

is Fillmore's Cherry 57108 A. R.
11041.6 lbs. milk; 648.36 lbs. fat
Class F

We have Young Bulls by John Q. and Langwater Planet which we would sell

Send for Pedigrees and Particulars

FILLMORE FARM

C. H. JONES, Proprietor **Wellesley Farms, Mass.**

For Sale

Registered Guernsey Cow—66059 by Rex of Glenmere out of Iola of Glenmere. Born March 8, 1916

For Sale

Registered Guernsey Heifer—14 months old—by Linda's Regent out of above cow

For Sale

Bull Calf, 3 months old, own brother to the above heifer. The above are very nicely marked, about half fawn and white

Address

Benjamin Pope

790 Massachusetts Ave. Boston, Mass.

THE

I GOT YE
TRADE MARK

ROPE HALTERS

The Best Shipping Halters on the Market; absolutely the best substitute for a leather halter ever made; for half the price of leather; and can be fitted perfectly to any Cow, Horse, Colt or Calf in thirty seconds; has made more friends than any other one implement that ever struck the Dairyman's barn.

If your Local Dealer does not carry them, write to our nearest distributing house

THE SIMMONS HARDWARE COMPANY

St. Louis, Mo. New York City Philadelphia, Pa.
Toledo, Ohio Minneapolis, Minn.
Sioux City, Iowa Wichita, Kansas

Robbins & Cowles, Brattleboro, Vt.
Lovell & Brown, Brattleboro, Vt.
Adjustable Tie Rope Co., Marlboro, N. H.

THE FULLER FEEDING SYSTEM ORIGINATED AND DEVELOPED BY

VALANCEY E. FULLER

MADE THE FOLLOWING GUERNSEY A. R. RECORDS

ONE		800 lbs. fat (D)
ELEVEN	Between 700 lbs. and 800 (SEVEN IN CLASS A)	" "
FOUR	Between 600 lbs. and 700 (CLASSES B, C, D, E)	" "
FIVE	Between 500 lbs. and 600 (CLASSES C, D, F, G)	" "

The A. R. Feeding Lesson in the **FULLER FEEDING COURSE**, giving the **RATIONS USED AND DETAILED DIRECTIONS FOR FEEDING THE COW WHILE DRY, WHEN CALVING, FRESH AND THROUGH THE WHOLE TEST PERIOD** **$75.00**

The complete course in feeding, 12 Lessons and the above **SPECIAL A. R. FEEDING LESSON** included **$100.00**

Kindly make checks payable to

FULLER FEEDING SYSTEM **BRATTLEBORO, VERMONT**

PARTNER WANTED **No Capital**

Owner of 125 acres, completely equipped dairy farm, with small herd pure bred Guernseys, wishes to find capable Guernsey enthusiast to become partner in building up breeding enterprise according to highest standards. No capital except experience, intelligence and energy required. Write stating all particulars and references, to

E. M. OSTROW
Room 605
32 Nassau St. New York City

RESERVATION GUERNSEYS

At the consignment sale at Albany, Oct. 13, two of our young heifers, Lots 62 and 63, brought respectively $1050 and $700. We have two heifers one year old of similar type and marked alike that promise exceptionally well, that we will sell. These are sired by

RESERVATION PIONEER 30421

whose first three daughters on test promise to exceed 400 lbs. fat on ordinary stanchion care.

A three year old son of King's Vanguard out of our great old cow, Alice T., is for sale at a bargain $250. Also some exceptionally good young bulls at $250, upwards.

Prices on Application

TABER & MIGNIN **Castile, N. Y.**

WAUKESHA STOCK FARM

HOME OF PRIZE WINNERS AND HIGH PRODUCERS

At the Annual Sale held at Waukesha, Wis., November 4, 1919, Waukesha Stock Farm Guernseys were very much appreciated by the public, which is evidenced by the the fact that my consignment of four females averaged $1177.00.

Fern's Beauty of Pinecliff	sold for	**$2075.00**
Fern's Pet of Waukesha	" "	**1500.00**

I have a number of choice young bulls to offer for sale at present. They are sired by my Senior Herd Sire, **Benton's May King of Ingleside 27449**, and out of cows with large butter fat records. Write for prices and information.

Are you planning to hold a public sale of Guernseys this winter or spring? I am in a position to act as your Sales Manager, compile your pedigrees and issue completed catalogues. My services have proven satisfactory at sales recently held and I am sure I can please you or your Association.

Have you a Herd Book showing records of all animals in your herd? If not, let me write yours up for you. Individual pedigrees tabulated, $1.00 each, handwritten or typewritten.

F. E. FOX **WAUKESHA, WIS.**

BONNY LEA STOCK FARM OFFERS FOR SALE

Several choice bull calves sired by DAISY BELLE'S GOLDSEEKER OF A. D. F. 36625. Females all sold. I am now in the market for several choice young females, or bred heifers

ALFRED ANDERSON, OWNER HOLTON, MICH.

It Pays to Advertise We are perfecting an organization to serve Guernsey breeders in advertising and promotion. Will undertake the complete management of sales, under the direct supervision of experienced managers. LET US HELP YOU.

Waukesha Sales and Pedigree Co.

W. A. Freehoff, Manager Box 177 Waukesha, Wis,

Offsprings of Cherub's Prince 41543

GRAND CHAMPION BULL OF IOWA

FOR SALE

Do you want one of the splendid bull calves in your herd? We have four out of good cows for sale.

KENWOOD FARMS, Inc.

R. F. D. 2 -:- -:- SHELBURNE, VT.

Wern Farms Guernseys

Well bred young bulls out of A. R. dams for sale. Sired by Lura's King of Maplehill, a son of Longwater Hayes' Rosie s King of the May, and a grandson of King of the May and May King's Vrangue of Ingleside. Dam is Lura's May of Maplehill with a record of 673 lbs. fat, class F. Dams of most of the bull calves are sired by Rhea's King of the May.

GRADES

We also have a selection of choice grades, and can spare a carload of close spingers.

Vis tors welcome. Address

D. L. Williams Waukesha, Wis.

ANTI COW KICKER

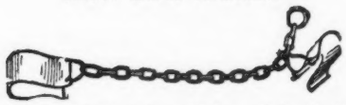

Guaranteed Anti Cow Kicker. Only device for breaking heifers or vicious kickers. Indispensable when treating sore teats or udders. Price $1.25 parcel post prepaid.

THE MOORE BROS. Albany, New York
150 Hudson Avenue

Choice Registered Bull Calves For Sale

Two whose sire is Wardem Ultra King 27922, ages 12 months and 3 months. One whose sire is Langwater Demonstrator 16451, aged 26 months. Also a few extra fine pure bred cows and heifers for sale.

WILLOWMEAD FARM

Roxbury, Connecticut

John G. Butler, Owner W. A. Thomas, Supt.

Bellwood Farm Guernseys

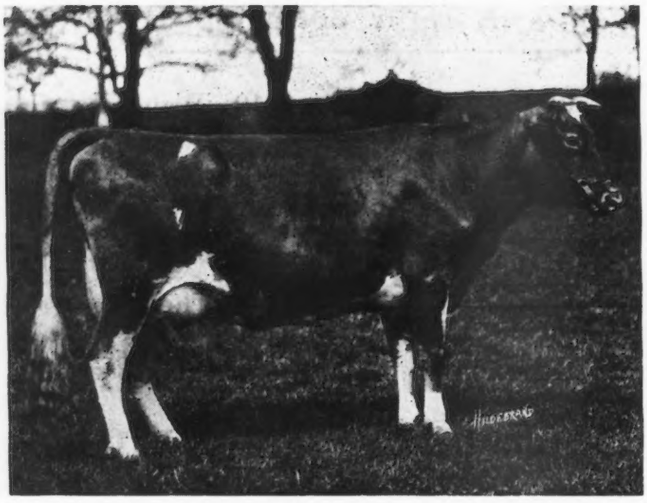

GAY LENORA 47261

Record: 13803.9 lbs. milk; 580.10 lbs. fat, class B

This is

our first attempt at Advanced Register work with very ordinary farm care, fed and milked by four different attendants. We have others on test whose records and photographs will be published when completed.

Bull Calves

For Sale Occasionally From

Real Producers

Inquire of

BELLWOOD FARM Empire Bldg. PITTSBURGH, PA.

If you want something particularly nice in a female we can also at times quote you

KING SEGIS PATENT LOCK

Ear Tags
Bull Staffs
Bull Rings

Description and prices sent on application. Millions of these have been sold without adverse criticism. Thousands of these bull staffs are used by the largest of all breeds of cattle.

H. A. MOYER, Inc **Syracuse, N. Y.**

A Fine Bull For Sale

Imp. Vimiera's Dandy Governor 49153. Dam—Imp. Dandy Governess 78843, a daughter of Governor of the Chene. Sire—Duke of Vimiera R. G. A. S. 3811 P. S. Fawn and white, good size, much promise.

MISS K. E. SILSBEE
Beverly **Massachusetts**

High Grade Guernseys

25 springing cows; 17 two year olds; 15 yearlings. All marked like pure breds. Also a few head of Registered Guernseys.

OAKLAND GUERNSEY FARM
Mukwonago, Wisconsin

MOLASSES FOR Cattle Feeding
For prices write
The Moore Bros.
150 Hudson Av.
Alban , N. Y

A BARGAIN

Registered Guernsey Bull—3 yrs. old. Weight about 1200 lbs., and (will grow considerable yet) fine individual of splendid conformation. About one-third white, with clear nose and very rich yellow skin. Nice to handle. Sired by Pencoyd Mayrose Count, of the famous Pencoyd family. Dam, a fine young cow. Never been tested. Of May Rose breeding. Price $200. If interested write for particulars and pedigree.

J. A. Dreibelbis R. 2 Emlenton, Pa.

LIVE STOCK INSURANCE

$200,000,000 worth of live stock is lost annually by accident and disease according to an estimate of the U. S. Dept. of Agriculture. Live Stock Insurance policies cover many of these losses. We can issue policies of

ALL KINDS

Exhibitor's Policy insures against *every* risk of the transportation and exhibition.

Breeder's Policy insures against *death* from *any* cause, **Fire, Accident** *or* **Disease.**

Single Trip Policy insures safe delivery of *one* or *more* animals *from* seller to purchaser.

AMERICA'S STRONGEST INSURANCE COMPANY

Reasonable Rates

E. A. BISHOP
Peterboro :-: New Hampshire

SALE CATALOGUES

One of Our Specialties

Prices Reasonable **Samples on Request**

TYPEWRITTEN PEDIGREES

6 Generations, $1.50 **5 Generations, $1.25**
4 Generations, $1.00 **3 Generations, $ .50**

ITHACA SALES & PEDIGREE CO., Ithaca, N. Y.

UBIKO

BALANCED RATIONS
For All Farm Stock

UNION GRAINS

The first dairy ration produced and the greatest; guaranteed to produce milk at the lowest cost. 24 per cent protein; 5 per cent fat; 52 per cent carbohydrates; 10 per cent fibre.

UBIKO STOCK FEED

A flesh and stamina builder for beef cattle and draught animals. Economical and uniform; 10 per cent protein; 3½ per cent fat; and 12 per cent fibre.

UBIKO EGG MASH

Shells, whites and yolks are all built by this egg-producing chicken feed. Protein 19 per cent; fat 3 per cent; fibre 6 per cent; ash 8 per cent.

UBIKO PIG MEAL

Pigs relish it and put on weight at a rapid uniform rate when it is fed to them. 18 per cent protein; fat 5 per cent; fibre 8 per cent.

ECONOMY-UNIFORM RESULTS

ALL Ubiko Feeds are mixed with scientific precision from materials of the highest grade and uniform quality. They are economical, as farmers know who keep records and figure costs against results. The feeds are uniform—the results dependable.

UNION GRAINS

For 17 years dairy cows fed on this famous leader of the Ubiko Line have produced milk in record quantity and richest quality. That is why the great Hershey herds have so long been fed Union Grains exclusively—why many good farmers have never used another feed since they first tried Union Grains.

Ubiko Stock Feed, Ubiko Buttermilk Egg Mash, Ubiko Buttermilk Growing Mash, Ubiko Pig Meal are all made to the same standard. They produce better, sleeker stock, more eggs and heavier hogs—than home mixed feeds—and the cost is no more.

Keep cost records and prove the economy. Send now for the record sheets.

THE UBIKO MILLING COMPANY
Dept. G **CINCINNATI, O.**

INDEX TO ADVERTISERS

Albamont Farm, Campton N, H. Inside Back Cover
Anderson, Alfred, Holton, Mich. 526
Appletree Point Farms, Burlington, Vt. A–10

Beaver Ridge Farm, Bedford Hills, N. Y. A–35
Bellwood Farm, Pittsburgh, Pa. 526
Bishop, E. A., Peterboro, N. H. 527
Boneka Guernseys, Valley Falls, N. Y. A–24
Breeders' Exchange 515
Breeders' List 514
Broad Acres, Springfield Center, N. Y. A–43
Brookmead Farm, Devon, Pa. A–26
Brookside Farm, Suffield, Conn. A–9
Burkam, F. M., Lawrenceburg, Ind. 515
Burnside Farm, Eccleston, Md. A–24

Caribou Farm, Duluth, Minn. A–27
Chapin & Company, Chicago, Ill. A–46
City Home Farm, Barron, Wis. A–32
Cloverdell Farm, Colmar, Pa. A–35
Cross Lake Guernsey Farm, N. Y. 522

De Laval Separator Co., New York, N. Y. 515
Dellwood Farm, Mt. Kisco, N. Y. A–29
Dreibelbis, J. A., Emlenton, Pa. 527
Dunn, Wm. S., Middleburgh, N. Y. A–37

Edgemoor Farm, Santee, Calif. A–28
Edgewater Farm, Canandaigua, N. Y. A–15

Falcon's Flight Farms, Litchfield, Conn. A–36
Fillmore Farms, Wellesley Farms, Mass. 524
Fitzpatrick, A. L., Penllyn, Pa. A–43
Folly Farms, Libertyville, Ill. A–44
Four Pine Farm, Hinsdale, Ill. A–13
Freehoff, W. A., Waukesha, Wis. 526
Fretz, Wm. F., Pipersville, Pa. A–21
Fuller Feeding Service, Brattleboro, Vt. 525

Gayhead Farm, Freehold, N. Y. A–8
Gerar Farm, Cockeysville, Md. A–30
Gordondale Farm, Nelsonville, Wis. A–44
Grassland Farms, Taconic, Conn. A–37
Green Meadow Farm, Williamstown, Mass. A–9

Harbor Hill, Roslyn, N. Y. Inside Front Cover
Herdlea Farm, New Hope, Pa. Outside Back Cover
Herriard Park, Bassingstoke, England A–15
Highlands, The, Linwood, N. Y. A–11
High Point Springs Farm, Olivebridge, N. Y. A–16
Hillswold Farm, Shrewsbury, Mass. A–38

Iowanola Farm, Des Moines, Iowa A–22
Ithaca Sales & Pedigree Co., Ithaca, N. Y. 527

James Mfg. Co., Ft. Atkinson, Wis. 502
Jean du Luth Farm, Inc., Nickerson, Minn. A–14
Johnson, O. S., Tipton, Iowa A–31

Kath-a-Jule Farm, Seville, Ohio A–30
Kenwood Farms, Inc., Burlington, Vt. 526

Ladd, John W., Detroit, Mich. A–16
Langwater Farms, North Easton, Mass. A–20
Larrowe Milling Co., Detroit, Mich. A–19
Laudholm Farms, Wells, Me. A–25

Liseter Farms, Rosemont, Pa. A–12
Locust Lawn Farm, Bird-in-Hand, Pa. A–8
Lone Pine Farm, Angus, Wis. A–11

Maple Hill Farm, Waukesha, Wis. A–43
Maple Shade Farm, Pomeroy, Pa. A–44
Mixter Farms, The, Hardwick, Mass. 494–5
Moore Bros., The, Albany, N. Y. 526–527
Mound City Farm, Platteville, Wis. A–25
Moyer, H. A., Inc., Syracuse, N. Y. 527
Munroholm Farm, Camillus, N. Y. A–7
Myrnee, Maru, Lutonia, Ohio. 514

Oak Hill Farm, Red Bank, N. J. A–17
Oakhurst Farm, Millerton, N. Y. A–29
Oaklands Farm, Mukwonago, Wis. 527
Ostrow, E. M., New York, N. Y. 525
Owasco Lake Stock Farms, Ensenore, N. Y. A–14

Peer, F. S., Cranford, N. J. 498
Peirce, Chas. C., Boston, Mass. 514
Pergue Farm, Streator, Ill. A–18
Person Stock Farm, Minot, N. Dak. A–21
Pine Tree Milker, Chicago, Ill. 501
Pope, Benj., Boston, Mass. 524

Quaker Oats Co., Chicago, Ill. 523

Raemelton Farm, Mansfield, Ohio. A–16
Randot Farm, Lawrence, Mass. A–17
Reservation Farm, Castile, N. Y. 525
Ross, P. Sanford, Jersey City, N. J. A–30
Roughwood Farm, Chestnut Hill, Mass. A–21
Rundell, Homer F., Livingston, Wis. A–22

Saugerties Farm, Saugerties, N. Y. A–9
Shagbark Farm, Saugerties, N. Y. A–24
Shorewood Farm, Crystal Bay, Minn. A–27
Shuttlewick Farm, Chagrin Falls, Ohio. A–33
Silsbee, K. E., Beverly, Mass. 527
Simmons Hardware Co., The 524
Smallidge Farm, The, Eau Claire, Mich. A–17
Southwold Farm, Golden's Bridge, N. Y. A–29
Spring Farm, Tilly Foster, N. Y. A–18
Stockdale Farms, Lebanon, Pa. A–45
Stubbs, Alfred I., Auburn, N. Y. A–18
Sunnybrook Farm, Eatontown, N. J. A–25
Sunny Valley Farm, Waukesha, Wis. A–38

Tarbell Farms, Smithville Flats, N. Y. A–38
The Oaks Farm, Cohasset, Mass. A–34
Thorn Hill Farm, Deerfield. Ill. A–32
Tilden Farms, Delavan, Wis. 522
Tristram Farm Company, Eau Claire, Wis. A–32

Ubiko Milling Company, Cincinnati, Ohio 527
Upland Farms, Ipswich, Mass. A–40–41

Waldorf Farm, North Chatham, N. Y. A–12
Waukesha Stock Farm, Waukesha, Wis. 525
Wern Farm, Waukesha, Wis. 526
Williams, J. M.. North Adams, Mich. A–30
Willow Brook Farm, North Pembroke, Mass. A–22
Willowmead Farm, Roxbury, Conn. 526
Woodlands Farms, White Plains, N. Y. A–35
Wyebrook Farm, Loudounville, N. Y. A–27

INDEX OF HERD REGISTER

IN DECEMBER 1 JOURNAL

Bulls, Nos. 57681 to 58310
Cows, Nos. 94301 to 94810

BULLS

Name.	No.
Acceptable Guernsey Agitate	58094
Actress's Governor of A. D. F.	58013
Adah's Golden Secret of Appletree Point	57704
Adaline's Ultra of Moravian Heights	58238
Adam Rose of Rich Grove Farm	57765
Adelaide's Chief	58191
Adelaide's King May	57957
Aimable of the Isle 15th	57718
Aimable of the Isle 16th	57781
Aimable of the Isle 17th	57783
Albamont Dictator	58299
Albamont Harbinger	57820
Albamont Scout	57805
Albany Prince	57741
Alceste's Governor	58203
Alfa Bell's Hambro	57844
Alice's Butter Boy of Hill Side Farm	58076
Alice's Sequel of Beechwood Farm	57768
Alteration	58029
Amber Crest Farm Yuletide	57819
Ames May King Delta	57748
Anchor of Lilydale Farm	57956
Arba's Glenwood of Chippewa	58179
Argonne of Kendale	57846
Barometer's Prince of A. D. F.	58006
Bear Lake Chief	57807
Beatrice's May King	58025
Beauty Rose's Prince of Lyonhurst	58230
Beauty's Belshazzar of Oakwood	58183
Beauty's Fritz	57695
Beauty's Itchen of Maple View Farm	57927
Beauty's Masher Galore of Center	58231
Beauty's Masher of Guernsey Home Farm	58197
Beauty's Prince of A. D. F.	58011
Beauty's Stranford of Chippewa	58177
Bell Buoy of Highland Grove Farm	57912
Belle of Cornville's Masher's Sequel	58149
Belle's Boy of Elmwood	58119
Bellma's Prince of Lyonhurst	58229
Bellwood Sequel Bass	58193
Belton Donald	57851
Ben Bell	58159
Ben Bolt of Maple Glen, Jr.	58276
Ben Bolt of Summit Valley	58277
Benefactor's Meadow King	57874
Ben Hur and Blanche's Choice	57871
Ben's Victor of Maple Ridge	57861
Bernardo of Chip Elms	58104
Bert's Prince of Guernsey Dell	58065
Bessie's Robert	58239
Be Sure's Governor of A. D. F.	58015
Bettie Cole's Prince	58121
Bickleigh Chieftain II. (Imp.)	57893
Bijou's King of Oak Ridge 2d	58108
Bill Flower	58109
Billie's King of Louis Corners	58077
Bill of Stillaguamish	58080
Billy's Raymond of Peach Ridge	58162
Billy Sunday's Governor	57808
Birdie's Mack	58141
B. K.'s Prince of Cedarwood	57753
Black Prince	57837
Blanchette's Honour (Imp.)	57906
Blanchette's Honour of Oaks Farm (Imp.)	58264
Bluebell's Best of Elmwood	57932
Boaz of Stony Creek Farm	57903
Bobby of Rock Creek	57913
Bobby of West Side	57879
Bonny Bobby	57802
Border Boy	57859
Bouncer of Meadowmere	58274
Bright Purism	58044
Brittleware May's Nonpareil	57918
Brutus of City View	58040
Brutus of Triple Oaks	58002
Buck of Hill Side	57909
Bulldozer's Fred of Crane Farm	57980
Bulldozer's Glen Boy of Crane Farm	57979
Bunco of Meadowmere	58275
Buster of Pokeberry	58292
Buster's Bill of Maple Hill	57973
Buster's Boy of Garfield	57842
Buster Talladeen	58126
Busy Rose's Bob	58058
Buttercup's King of A. D. F.	58008
Buttercup's May Rose	58087
Butterfly's Prince of Maple Grove	58218
Carlton's Butterking	58297
Carnie's Conqueror	57951
Cavalier's King of Almanor	57739
Ceylon of Elmhurst	57908
Champion of Briarbank	57749
Charlotte's Prince of A. D. F.	58014
Charmer's Sequel (Imp.)	57750
Cheerful's May Rose Bud	58101
Chicona Alan	58224
Chicona Hal	58226
Chicona Jerry	58225
Chicona Jeweller	58227
Chicona Lea	58223
Chief of Dean Valley Farm	58032
Christine's May Day	57775
Christine's Pride	57986
Christine's Prince of A. D. F.	58017
Cicero's Luetta's Bob	58059
Cinnamon of Anna Dean Farm 2d's Governor	58009
Clansman's King	58150
Claremont King	57734
Clare's Patient King 2d	58097
Cloth of Gold's Oliver	58192
Como Boy	58124
Corinna White 5th's Governor of A. D. F.	58020
Cornwall Frenchman	57740
Corporal John of the M. P.	57761
Cortland's May King	57924
Courteen's Bonny Boy	57816
Courteen's Eagle Champion	57818
Craigamoor Liene's Raritan	57960
Craigamoor May King 4th	57961
Craigamoor May King 5th	57963
Craigamoor Queen Alpha's Austerlitz	57962
Craigamoor Rosemary's Raritan	57959
Crescenda's Attorney	58105
Criss of Valley View	57801
Criterion's Nellie's Beda	58067
Croesus Diomedes	58259
Cyclops' Chief of Crane Farm	57780
Dainty Dorothy's Hero	57686
Dairy Boy of Chippewa	58178
Dairyland Butterboy	58147
Dairy Maid's Justice	58113
Dairymaid's Rival of Fox Valley	58246
Dairymaid's Son of Tristram Farm	58215
Daisy Pearl's Governor 2d	58021
Daisy's Laddie of St. Lawrence	58262
Dante Boy	57922
Davo	58106
Deanie's Royal	58252
Decoration of Green Mountain Farms	58165
Dewdrop's Monogram of Riverview	57885
Diamond's Bethany Raider	58291
Diarose's Prince	57995
Dick of Catalpa Grove	58133
Dimple Bloom 12th's Captain	58085
Dimple Bloom 12th's Dewey	58084
Do-Belle's Chief	58216
Dolly's Golden May Secret	58128
Dolly's King of Suburban Farm	57737
Dombey of Twa Brigs	58213
Donald of Stottville	57884
Don of Guernsey Farm	58306
Don of Rose	58026
Dora's Butter Boy of East View	58180
Douit	57690
Dousman Boy of Springdale Farm	58195
Dousman Hazel's Bob	57709
Duchess's Golden Secret of Appletree Pt.	57703
Duke Fantine of Alswel	57993
Duke of Farview	58294
Duke of Guernsey Dell	58046
Dundee Secundus	57887
Echo Hill Gypsy's Son	57947
Edgerton's Victory	58143
Edgewood Nobleman	58287
Edna's King of Mara Alva	57834
Elida's May Boy	57825
Elizabeth's Goldseeker of A. D. F.	58016

THE HERD REGISTER—INDEX BULLS

Name.	No.
Ellen's Reputation	58070
Elsia's Anchor	57726
Emmadine's Fisherman	57743
Emmadine's May King	57745
Eri of Buena Vista Farm	58194
Espérance's Golden Masher	58122
Evers' Spotswood Sequel	57860
Fair Lad of Cloverdell 2d	58135
Fairy's Prince Baltimore of A. D. F.	58012
Fairy's Prince of A. D. F.	58018
Falcon's Demonstrator	57784
Falcon's Earl	57787
Falcon's Emigrant	58027
Falcon's Eminent	57786
Falcon's Esquire	57785
Falcon's Excelsior	57788
Fannie's Squire Glen	58241
Fanny's Squire	57767
Fantine's Lord of Lincoln	58210
Felix of Edgewater	57867
Felix of Meadow Spring Farm	57943
Fern of Cedar Grove	58115
Fernwood's Picotte of Aurelian Farm	57905
Flint Hill Beauty	57863
Florence's Irisher of Guernsey Hill	57757
Florinda's Glenwood	57856
Floss's Woodrow	58114
Folly Lady's Nobleman	58288
Fox Lad	57944
Foxy Jim of Eastview	57978
Freak's Jethro of North Home	58257
Fred of Hickory Grove	57751
Fred of Rose Dale	58056
Fred of Rural Home	57939
Frenchmaid's Golden May Secret	57752
Friendship Harris	57789
Friendship May Boy	57791
Friendship Victory	57790
Friendship Warrior	57952
Gaiety's Rex of Farview	57967
Galaxy's Guernsey King of Hillside	57708
Garland of Ingalwood	57877
Gayhead's Ultra Victory	57804
Gay Lad of Emmadine	57744
Gay Lad of Kirk Meadows	57827
Gem Nepaul	58181
General Drusus	58140
General Foch of South Side	58074
General Gansevoort Masher	57696
General Joffre of Bear Hill	58148
General Pershing of Lone Pine	58249
Gene Swale of Wa-Wa-Yandah	57763
Georgeland Goldseeker	58090
George Velli	58248
George Washington of Maple Grove	58212
Gipsy King of Green Valley	57971
Gipsy's Glenwood of Riverside	58073
Glenayre Romeo	57907
Glencoe's Royal	58098
Glenoak	58300
Glen of Maplewood	58022
Glen's Master of Springdale	57847
Glenwood Blue Bel Boy	58235
Glenwood of Fairfield	58234
Glenwood of Paradise	58066
Glenwood's Boy of Woronoak	58142
Glenwood's Eclipse of Rockwood	58186
Glenwood's King of Clover Hill	57850
Glenwood's Marvel of Rockwood	58188
Glenwood's Pride of Mapledell	58146
Glenwood's Sylvester	58199
Glenwood's Thor of Rockwood, Jr.	58187
Glenwood's Victory of Red Moos	58185
Gold Bug of Cedarwood	57754
Gold Coin of Jean Du Luth	57729
Golden Cherry's Royal	58145
Golden Girl's May King	58250
Golden Glow of Village Farm	57997
Golden Governor of Jean Du Luth	58024
Golden Land of Edinboro	58068
Golden Noble's Conqueror of Waddington	58305
Golden Queen's Billie	57770
Goldie's Dick	57843
Goldie's Duke of Pleasantdale	58268
Gold Mast Wa-Wa-Yandah	58057
Gold Vein's Governor of A. D. F.	58007
Governor of Carlisle	57685
Governor of Trout Brook Farm	58130
Governor's Hero of Homestead	58189
Grace's Diamond	57888
Grand Lady's Peerless of Maple View	57710
Green Meadow Chief	57694
Grey Lassie's Prince	57875
Guernsey Agitate's Brilliant	58095
Guernsey Boy of Mountain View	57730
Guernseydale Laddie	58034
Guernseydale Rookie	58036
Guernseydale Vimiera	58035
Guyette of Sun Set View	57964
Guy of Spring Brook	57950
Hambro's Boxer	58157
Hanover King	57821
Harcourt's Dedrick of Maplewood	58271
Harley J. of Union	58266
Harry of Maple Lane	58304
Harry S. of Ivy Side	58069
Harwood Knight	58063
Hayes Chum	57996
Heatherbell Major of Medford	58207
Heirloom of Monmouth	58240
Helena's Duvaux	58201
Helus	57760
Hercules's Yankee Boy	58301
Hermantown Adventure	58153
Hero of Harriton	58064
Hero of Wild Farms	57777
Hester's Pride Home Master	58286
Hidalgo of Santa Cruz	57858
Holbeck's Duke Anthony of Nordland	57984
Holbeck's Duke Mysie of Nordland	57981
Holbeck's Golden Knight of Nordland	57983
Holbeck's Prince Clyde of Nordland	57982
Homestead Fondling's Fondling	57862
Honey Boy of Maple Grove	58228
Honey Dew's May King	57992
Hougue Maid's Goldseeker King	58127
Hyacinthus Belus	58258
Hygeia Ne Plus Ultra	57759
Ida's Duke of Lone Spruce	58092
Indian Ladder Boy	57852
Indian Ladder Idol	57965
Invincible of the Prairie	58144
Isador of Cedarwood	57755
Islander of Sarnia (Imp.)	57985
Itchen Bullrush of Emmadine	57742
Jack of Cedarwood	57756
James Mac of Peach Ridge	58164
Jerry of Maplewood	58202
Jessamine's Elsir of Orchard Knoll	57776
Jessica's Regent of Oakland Retreat	58290
Jester of Longview	57715
Jewell of Longview	57714
Jim of Guernsey Dell	58047
Jim of Reputation	58003
Joel of Sarnia	57897
Joe Marshall of Walnut Hill	57942
Joe of Brockdale	58204
Johnny Bull of Shadyside	58038
Jolly Boy's Governor	58138
Jolly's King of Farview	57969
Julia's Frenchman of White Dale	57698
Julia's Inspector of Emmadine	57746
Junius of Elmdale	58051
Jury of Deer Creek	57958
Justinée's Pride	58285
Kaloolah's May King	57990
Kamel of Loberg Glen	58196
Kate's Picottine of Bonnie Brae	58152
Kate's Pride of Farview	57966
Kedge Anchor Jeweller	57917
King Alpha of Berkshire Maplecroft	57738
King Doyle of Farview	58137
King Harold of Bear Swamp	58079
King Highland	58078
King Irisher of Guernsey Hill	57758
King Ken of Harbor Hill	57864
King of Dorchester	57881
King of Duke	58303
King of Moore	58267
King Oscar of the Maples	58237
King Philip's Tecumseh	57991
King Sequel's Chief	57923
King Solomon of Highland Grove Farm	57911
King's Pride of Eastview	57915
La Belle's Bonny Boy	57817
Laddie of Prairie Ranch	57865
Lady's May Rose Bud	58103
Lakeside's Governor of Elmdale	58052
Lambert's Dodge	58167
Lambert's Don	58168
Lambert's Jack	58170
Lambert's Louis	58171
Lambert's Prince	58169
Lamont's Hanlon	57728
Lang Emerald's Aimable	57681
Langwater Royal 23d	58042
La Paar Viking	58254
La Rose King of Plane-View	57832
Lassie's Governor of Elmdale	58054
Lear of Hill Stead	58129
Le Bas' Hero of Golden Acres	57953
Lee Oweenee	57826
Leopold Maximilian	58283
Leviathan	57732
Liberty Bond of Farview	57968
Liberty Link	58136
Lily May's King of Truax	57747
Lily's Happy Boy of Wild Farms	57778
Lily's King Coral	57866
Lily's Prince of A. D. F.	58010
Lily's Prince of Calumet	58175
Lily's Yeksa May King	58273
Lilyvale's Lad of Woody Brook (Imp.)	58263
Linden's Secret of Edgewater	57868
Liseter Duke Raymond	58151
Lord Comp of Haddon	57830
Lord Drammen	57793
Loretta's Waldorf	57774
Lucky Lad of Princeton	57723
Lucretia's King of Suburban Farm	58307
Lucretia's Promise	58184
Lui of Alban Corners	57800
Ly's Duke of Lu Lu Lake	57889
Mac's Blossom's Champion 2d	57829
Mae's Bob of Willalvin Farm	58211
Mae's Northern King	58158
Maggie's Laddie of Le Beurre Farm	58206
Magnolia's Gilcrist of Sunnyside	57974
Major of Roseland	57692
Major Rilma 28th	57933
Major Rilma 29th	57934
Major Rilma 30th	57935
Major Rilma 31st	57936
Major Rilma 32d	57937
Major Rilma 33d	57938
Major Rose	58174
Maple Glen Sir Chimes	58302
Maplehurst's Governor of Elmdale	58053
Margaret's Bonny Boy	57815
Margaret's Reputation	58086
Marina's Victorios of Hartwood	58298
Marion's Monogram of Riverview	57886
Marshall of Shuttlewick	57839
Marshal Purism	58043
Martha's Bopeep Mar	57891
Martha's Mar Bopeep	57892
Mary Jane's Anchor	58099
Masher Perfection of Davis's	57823
Masher's Boy of Fairmont	58117
Masher's Twilight Prince	58037
Master Dante	57921
Master of Edelwice Farm	57688

THE HERD REGISTER—INDEX BULLS

Name.	No.
Matinecock Big Chief	58091
Maxim's King	57900
May King of Indian Bridge	57930
May King of Lone Elm	58131
May King of Toivola	57872
May Prince of Berkshire	57883
May Queen's Autocrat of Bayside	57857
May Rose King of Bayside	57836
May Rose King of Plane-View	57831
May Rose King 2d's Protector	58270
May's Honest France	58156
Meadow Brook's Governor	57769
Midget's Bonnie Boy of Fair View Farm	58222
Mignon of Shuttlewick	57838
Mike of Meadowbrook Farm	58255
Mill King	57813
Miriam's Ultra King	58083
Miss Lucile's Tom	57878
Molly's Walter of Maple View Farm	57925
Monarch May Duke of Shadyside	57683
Morn's Talladeen	58125
Mosalem Boy of Fairmont	58116
Moss Raider's Jethro of Overland	58093
Mount Fair Duke	57841
Mount Fair Fashion	57840
Mount Fair Fisherman	58028
Myrtle Ensign	57731
Mythop's Jolly Boy	58244
Nancy's King of Suburban Farm	57736
Nathan of Ononta	58082
Navanna's King	57869
Nebraska Pride	57792
Nellie's Ledyard Bay	57873
Nero Bellair of Stafford	57689
Neville's King	58219
Nick of Pleasant View Farm	58081
Noble of Gordondale	58176
Noble Regent of Halcyon Heights	57711
Noble's Butter Boy of Utahville	57822
Noble's Gully of Edgewater	57988
Norland's King Francis	57975
Nory's Prince	58310
Oakleaf Nepaul	58182
O. Dave	58107
Olena's Favorite	58272
Olney's Beauty Boy	57916
Omar of Usler	58309
Orange Ruberta's Duke	58139
Orchard View Detonator	57773
Orchard View Gendarme	57771
Orchard View Rameses	57772
Overland Gold Pocket	57697
Ozark Girl's Prince	58200
Palo Dainty Lass's Joker	57795
Palo Elfordleigh Joker	57796
Palo Sequel Pride	57797
Pauline's Nobleman	58296
Paymaster	57794
Peach Blossom's Lady's Dan	57727
Pearl's Nonpareil of Appletree Point	57702
Pedro of Mountain View	57809
Peerless King	57972
Pencoyd Cinchona	57931
Petain of Heweshurst	58061
Peterkin's and Florham's Eva S.'s Prince	58265
Peter of Woodside	58208
Pet's Anchor	57724
Philbert Athlone	57955
Philip of Kewaunee	57898
Phil of Clover Lawn	58132
Phyllis' May Boy of Circle Eight Farm	58134
Phyllis's Jumbo of Valley View	57824
Pico of Sylvan Dale	58154
Pinecrest Maine King	58284
Pine Hill Roy's Bill	57799
Pinehurst Golden King	57880
Polly's Governor	57707
Polly's Prince Rupert	57812
Polo of Anchorage	57733
Portia's Main Stay of Wawa	58110
Prairie Lad of Ludlo Farm	58039
President's Governor of A. D. F.	58019
Preston's Clyde of Spicewood Dale	57929
Preston's Pete of Spicewood Dale	57928
Pride Home King	58293
Pride of Hull	57920
Pride's Sequel of Loxahatchee	58161
Pride's Sun Sachem	58173
Primrose King of Utility	57712
Prince Galahad	58251
Prince Maxim	58260
Prince Myers	57882
Prince of Glory's Beauty	58233
Prince of Green Gables	58045
Prince of Pine Knoll	58075
Prince of Stockholm	58245
Princess Mayflower's Jewel	57811
Pud's King of Overlook	57904
Quaker Boy of Shadow Farm	58062
Queen's Favorite of Fair View Farm	58221
Queen's Itchen of Maple View Farm	57926
Queen's Monarch	58217
Queen's Son of Logan	57779
Queen's Star of Montdale	58088
Quick Silver's Golden Secret of A. Pt.	57706
Quo Vadis of Birchwood	57699
Rag Apple Korndyke	58220
Raider's Gulnar of Gazelle	57764
Ralph of Bonnie View Farm	57798
Ranger of Greenvale	57814
Raymond Carteret of City View	58041
Raymond of Kirk Meadows	57828
Raymond of Peach Ridge	58163
Raymond Sequel of Ore Hill	57720
Raymond's Laddie of Elk View	58205
Red Rose's Pride of Wa-Wa-Yandah	57762
Reed's Marshall's Son	57976
Rexie's Sir Clyde of Green Valley	57970
Rhea's Glenwood of Riverside	58072
Rilma's Don of Utility	57713
Riverview's Golden Noble Laddie	57682
Riverview's Princeling's King	57735
Rock Spring Melody	57716
Rocky Point	57890
Roland Mantennet	57954
Roselin's King of Nelsonville	58308
Rose's Fern Ridge King	57700
Rose's French Peasant of Pleasant Valley	57989
Royal Boy of Fairmont	58118
Royal King of Fairview	57693
Royal Master of Lynbrook	58055
Royal Prince of Center	58232
Ruby Sequel's Son	58190
Ruby's Laddie of Sunny Slope	57691
Rutila's Patient King 8th	58096
St. Austell Divan	58198
Sam of Meadow Spring Farm	57941
Samuel of Mapleton Spring Farm	58120
Scion of the Chênes	57994
Sensation	58030
Sequel's Defender (Imp.)	57894
Sequel's Jewel of Ore Hill	57719
Sibylla's Star	58049
Simeon of Meadow Spring Farm	57940
Sir Corbine	58166
Sir Denny of Lakeview	58050
Sir Gilbert of Bowdoin	57684
Sir John of Fairlea	57835
Snowbird's King of Todwood	58060
Spotted Woodrow	58172
Squire of Ingalwood	57876
Squire's Picotte's Lily Boy	58243
Star of St. Lawrence	58261
Stranford's Boy of Midway Farm	58214
Sultan of Elmdale	58112
Sultan of Little River	57687
Sunbeam's Duke of Shadyside	58005
Sunbeam's Sir Coralette	57945
Sunnyside Count	58000
Susan's Anchor	57725
Swedee	57806
Sylph's Lancer of Breezy Hill (Imp.)	57895
Sylph's Noble of Breezy Hill (Imp.)	57896
Tahoma's Fernleaf of Elmhurst	58209
Tamworth Chêne of Crab Tree	57701
Teddy Rose of Rich Grove Farm	57766
Teddy's Gold Bar	58089
The Kaiser of Barkerville	58004
The Pirate of Moons	58071
Thornliebank Golden Knight	57998
Thornliebank Goldseeker	57999
Thor of Meadow Brook Farm	58033
Tilly's Holden	57721
Timro of Fond du Lac	57949
Tomahawk's Yeksa Boy	57849
Tom of Convoy	57919
Tom of Edgewater	57987
Toodles's May Rose Lad	58269
Trianon's Boy of Paynesville	58247
Trianon's Boy of Paynesville Farm	58111
Triple Golden Boy 2d	58242
Triumph of Seas Branch	57810
Trixy's May Rose Bud	58102
Truro of Lone Oak	57848
Ultra Anchor 3d	58100
Ultra of Brookfield	58123
Ultra of Buena Vista Hill Farm	57722
Upland's Conqueror	57855
Upland's Emperor	57853
Upland's Leader	57854
Upland's Ultra Lad	58289
Valentine Bay	58160
Valeska's Bully Boy	57870
Valley Boy of Eastview	57977
Valley View's George	58155
Van Cott's Duke	57717
Velvet's Golden Secret of Appletree Pt.	57705
Vernon of Rock Creek	57914
Veste's Standard of Grassmere	58236
Victor's Alpha of Fairview	58023
Victory Knight	57803
Viola's Agamemnon of Brentwood	58256
War Cloud of the Glen	57845
War Cloud's Son of Wawa	58295
William of Clover Farm	57782
Wilson's Tango Boy of Fair View	57946
Winsome Boy of Haddon	58031
Woodbine's Grandioso	58278
Woodbine's Maroking	58279
Woodbine's May King	58282
Woodbine's Yeoking	58281
Woodbine's Yeoman	58280
Woodland's Donald of Overlook Farm	57910
Woodlawn's Duke of State	57902
Woodlawn's Gerar Royal	57899
Woodlawn's Jolly Boy	57901
Woodlawn's Rose Prince	58253
Woodrow of Pomona	57948
Woodside's Pride of Mara Alva	57833
Yeksa's Gold Buttercup	58001
Zenobia's Dandy	58048

COWS

Name.	No.
Abreuveurs Maid IV. (Imp.)	94426
Agnes of Kewaunee	94386
Agnes of Middlerun Farm	94803
Albamont Bluebell	94657
Allen J.'s Marie	94557
Allen J.'s Sally	94558
Allyssium of Harriton	94662
Alvilda's Beauty of Major	94750
Anna Belle of Bon Ayre	94641
Arka IV. of the Vauxbelets (Imp.)	94331
Astrea II. (Imp.)	94314
Aurora of Derrydale (Imp.)	94434
Aurora of Village Farm	94481
Author's Prophetess Secunda	94804
Azucena's Ruth of Elmdale	94646
Baltimore's Cottie of A. D. F.	94583
Baltimore's Daisy of A. D. F.	94595
Beatrice of Millmount (Imp.)	94307
Beautiful Face	94568
Beauty of the Marinel (Imp.)	94346
Beauty of Village Farm	94476
Beda des Landes du Marché (Imp.)	94431
Bernice of Guernsey Home Farm	94638
Bessie III. of Les Quartiers (Imp.)	94437
Bessie's Red Rose Mar	94530
Bessie's Rose Mar	94531
Bess Morris of Bon Ayre	94639
Betsy Boss 3d	94753
Betty of Lily Lake	94810
Betty of Moore Villa	94482
Beulah's Echo of Woronoak	94783
Bijoute II. (Imp.)	94321
Biorna III. of La Seigneurie (Imp.)	94694
Blanche of La Charruée (Imp.)	94356
Blanchette of Les Blicqs (Imp.)	94439
Blossom of Brookfield	94776
Blossom of Maple Dale	94722
Bluebell of Golden Acres	94506
Bonnie Lass of Valevue	94563
Borsheim's Bell of Saint Ansgar	94791
Brickfield Beauty's Daisy (Imp.)	94345
Bridget's Mayflower	94742
Brookville Elgene of Hillview	94401
Brookville Valgene of Hillview	94398
Bulldozer's Buttercup of Crane Farm	94539
Bulldozer's Grace of Crane Farm	94537
Bulldozer's Jewel of Crane Farm	94542
Bulldozer's Pansy of Crane Farm	94540
Bulldozer's Violet of Crane Farm	94541
Buttercup of Chip Elms	94748
Buttercup of Elmdale	94645
Buttercup of the Belles (Imp.)	94364
Buttercup of the Grée III. (Imp.)	94689
Butterfield Queen	94535
Butterfly du Gardinet (Imp.)	94374
Canary Bell of West Unity	94743
Carenta of Sarnia (Imp.)	94305
Carolina of Oakwood	94543
Carrel's Fanny II. (Imp.)	94328
Carrel's Maudette (Imp.)	94357
Chaplin Fair Pocahontas	94608
Charlotte Olga	94567
Charmante's Beauty of the Glen (Imp.)	94379
Charmante's Golden IV. (Imp.)	94342
Charmante's Masher Girl of Essex Farm	94453
Cheminante Comfort	94528
Cissey VII. of Rues Frairies (Imp.)	94711
Clara's Murne	94754
Clara's Sequel's Son's Daughter	94532
Clover Blossom of Forest View	94677
Clynmalira Beauty	94505
Comet of the Fontaines (Imp.)	94376
Cora of Dairyland	94786
Cora's May Rose Blossom	94741
Countess B. of Edgewater	94553
Countess of Meadowbrook 2d	94781
Countess of Village Farm	94474
County Tulip (Imp.)	94309
Craigamoor May King's Daisy Moon	94516
Craigamoor Vernette's Daisy Moon	94517
Cronie's Happy Girl	94728
Dairy Dolly IV. (Imp.)	94312
Dairyland Betty	94787
Dairymaid of Fairmont	94771
Dairymaid III. of the Brickfield (Imp.)	94419
Daisy Dot of Valevue	94562
Daisy du Crocq (Imp.)	94335
Daisy of Guernsey Dell	94613
Daisy of Jardin Renaut (Imp.)	94372
Daisy of Les Blicqs (Imp.)	94443
Daisy IV. of Les Nicolles (Imp.)	94705
Daisy of Mary Evart Farm	94768
Daisy of Oaks Farm (Imp.)	94375
Daisy of The Dudley	94779
Daisy Pearl's Cora of A. D. F.	94597
Daisy Pearl's Cottie of A. D. F.	94598
Daisy Pearl's Primrose of A. D. F.	94585
Damaris III. of the Bigard (Imp.)	94377
Dandelion of Elmlawn	94789
Darling Esta	94674
Dawn's Sunbeam of Eastview	94533
Daylo Violet Rose	94721
De Garis' Surprise II. (Imp.)	94344
Dewdrop of Wheeling	94507
Diana of Bayside	94764
Dolleen of West Side	94456
Dolly of Beaulieu (Imp.)	94442
Dolly of the Villocq (Imp.)	94703
Dolly's Ethel	94495
Dolly's Jewel	94756
Doradale of Pleinmont (Imp.)	94340
Dora du Becquet (Imp.)	94337
Dora's Boy's H. M. Luetta	94651
Dorothy of the Maples	94491
Dot of Lily Lake	94809
Duchess du Vaugrat (Imp.)	94368
Duchess of La Carriére (Imp.)	94363
Duchess V. of Pont Vaillant (Imp.)	94445
Edith of Green Grove	94720
Edith's Duchess of Bay	94714
Elizabeth's Maid of Haddon 2d	94629
Eliza Jane of West Side	94458
Elsa's June Morn	94758
Elsie of Pleasant View	94471
Eminence of West Side	94457
Ena of La Carrière (Imp.)	94362
Erna of Deer Creek	94512
Ethel of Green Grove	94719
Eulalie of Meadow Spring Farm	94489
Fairmaid's Fawn	94579
Fairy III. of La Pointe (Imp.)	94327
Fancy Girl of Passée Villa (Imp.)	94359
Fancy III. of Mouilpied (Imp.)	94708
Fancy V. of Mouilpied (Imp.)	94353
Fanny of King's Mills Lodge (Imp.)	94416
Fawn II. of Hillside (Imp.)	94713
Ferby's Bertha of A. D. F.	94590
Ferby's Kathleen of A. D. F.	94582
Ferby's Lady of A. D. F.	94587
Ferby's Princess of A. D. F.	94588
Fernbank's Fern	94498
Fernbank's Lilly	94499
Flavia of La Croisée (Imp.)	94702
Fleurie II. of La Trelade (Imp.)	94323
Flora of the Choffins (Imp.)	94316
Florina II. of La Palotterie (Imp.)	94695
Flossie D. Eldora	94683
Flo-Tillie of Pleasant View Farm	94684
Follyland Juvenal's Lady Bountiful	94715
Forest Puss	94673
Freesia's Daisy (Imp.)	94712
Frond's Bequest	94795
Froome's Fairy (Imp.)	94441
Fussy of Forest View	94672
Galaxy's Bessie of Todwood	94654
Gay Beauty of Menomonie	94799
Genevieve of Harvirgen	94780
Genevieve of Mapledell	94784
Georgeland Maurine	94727
Georgeland Mercedes	94726
Georgeland Minnie	94725
Georgine of Hillview	94402
Gerar Celia	94737
Gerar Emily	94738
Gladish	94569
Gladys Blossom of Maplewood	94603
Glendolyn of Guernsey Dell	94612
Glenora's Myrtle	94496
Glenrose of Bayside 2d	94763
Glenwood's Amy of Fairview	94606
Glenwood's Annetta of Haddon	94634
Glenwood's Grace of Riverside	94667
Glenwood's Hilda of Haddon 2d	94632
Glenwood's Ivy of Fairview	94605
Glenwood's Maid of Riverside	94668
Glenwood's Una of Fairview	94604
Gloria's Nella Jay of Overland	94732
Godolphin Rosie of Tod Farm	94655
Golda of Sarnia (Imp.)	94548
Golden Beauty of Les Fontaines (Imp.)	94417
Golden Buttercup of Menomonie	94801
Golden Lilly of Kaolin	94503
Golden May Rose of Lickbrook	94798
Goldenrod's Governor's Pauline	94525
Goldie of Stony Creek Farm	94406
Goldseeker's Belle of A. D. F.	94594
Goldseeker's Blanche of A. D. F.	94581
Goldseeker's Chena of A. D. F.	94591
Goldseeker's Clingstone of A. D. F.	94599
Goldseeker's Duchette of A. D. F.	94592
Goldseeker's Floe of A. D. F.	94586
Goldseeker's Sea Belle of A. D. F.	94593
Governor and Belle's Fleeta S.	94616
Governor and Daisy's Alice S.	94617
Governor and Fancy's Cecil S.	94618
Governor and Fantine 2d's Kate S.	94619
Governor and Pretor's Lena's Lulu S.	94621
Governor's Duchess of A. D. F.	94600
Governor's Polly of the Beaulin (Imp.)	94691
Governor's Yeksa Queen of Walnut Ridge	94391
Granger's Stranford Pride	94524
Great Hill's Clover	[illegible]
Guernseydale Buttercup	[illegible]
Hansen's Lassie	94740
Harwood Sultana	94659
Harwood Tidiness	94658
Hayes Blanche of Guernsey Home Farm	94486
Hayes English Daisy (Imp	94370
Hazel B. of Edgewater	94551
Hazel of Maple Hill Farms	94467
Heiress of Sarnia (Imp.)	94547
Heiress's Golden May Rose Queen	94794
Helen of Rock Creek	94454
Helen of Stony Creek Farm	94407
Henrietta of Kaolin	94504
Hermoine of Fairmont	94770
Herolaine of Fond du Lac	94493
Herrick's Lady of Haddon	94635
Holbeck's Beauty of Nordland	94545
Holbeck's Princess May of Nordland	94544

THE HERD REGISTER—INDEX COWS

Name.	No.
Honeymoon's Rose (Imp.)	94709
Hon. Lady Jebb of the Chêne Farm (Imp.)	94697
Honour's Mable of Fairmont	94772
Hougue Maid IX. (Imp.)	94707
Ilene of Sarnia	94381
Indian Ladder Buttercup	94521
Indian Ladder Mary	94522
Ingleside Lady Chesterbrook 2d	94451
Irene of Elk Meadow	94466
Jane L. of Brooklawn	94671
Jane's Princess of Alfa Hill	94680
Janet of Maple Heights	94647
Janette of Meadow Spring Farm	94488
Jean of Sarnia	94383
Jenny Lind of South Side	94681
Jenny of the Fontaines (Imp.)	94378
Jessamine's Jewel of Eastview	94534
Jessica's Estella	94570
Jessie of Chip Elms	94749
Jessie of Guernsey Dell	94614
Jessy of Sarnia	94382
Jeweler's Itchen	94397
Jeweler's Pearl	94395
Jonquil of Sarnia	94384
Julia's Daisy of Loyal Oak	94580
June Beauty of Sunny Side Farm	94520
June's Nella Jay of Overland	94733
Kate of Glen Meadows	94734
Kathleen M. of Bon Ayre	94644
Katisha of Bon Ayre	94643
Katren of Kewaunee	94389
Kedge Anchor Beauty	94465
Kedge Anchor Belle	94464
King Philip's Weetamoe	94560
King's Carola of Overlook	94409
King's Winette of Overlook	94408
King Yeoman's Pride	94746
King Yeoman's Primrose	94747
Kitty Clover of Locust Lane	94469
La Belle's Agnes of Todwood	94653
La Blanche du Villocq (Imp.)	94687
Lacinta Lenfestey	94529
La Croute des Gâchères (Imp.)	94685
La Croute des Gâchères III. (Imp.)	94693
Lady Beata of Lakeview	94623
Lady Blanche of the Glen (Imp.)	94341
Lady Charlotte of Lakeview	94624
Lady Flora II. of Le Briquet (Imp.)	94549
Lady Hanes of Valevue	94565
Lady Hope of Haddon	94628
Lady Iona of Lakeview	94622
Lady Jane of Lakeview	94625
Lady Jebb VII. of the Chêne (Imp.)	94686
Lady Justina of Locust Lane	94468
Lady Justina of Locust Lane 2d	94470
Lady Lawrence of Indian Bridge	94483
Lady Loretta of Catalpa Hill 2d	94561
Lady Maud of Haddon	94609
Lady May Rose of Harriton	94661
Lady Mistletoe II. of the Glen (Imp.)	94700
Lady Nancy of Meadow Springs	94559
Lady of Les Reines (Imp.)	94349
Lady of Rosewood (Imp.)	94334
Lady Pearl of Kaolin	94500
Lady's Beauty of Rodman	94571
Lady Simons Violet	94642
Lady's Pride of Oaks Farm (Imp.)	94414
Lady Ultra of Morse Dairy Farm	94449
Lady Violet of Oaks Farm (Imp.)	94380
Lake Shore Vesta	94460
Lake Shore Vesta 2d	94461
Landes Beauty III. (Imp.)	94332
Lassie II. of Paradise (Imp.)	94313
Le Gelé's May IX. (Imp.)	94303
Lenfestey's Violet III. (Imp.)	94435
Les Dunes Medora (Imp.)	94329
Les Sages Buttercup III. (Imp.)	94373
Les Sages Gold Drop (Imp.)	94347
Les Sages Jeannette II. (Imp.)	94371
Lilian of Brookside	94782
Lillian of West Unity	94745
Lily Ella's Butter Cup of Bonnie Brae	94463
Lily III. of Les Ménages (Imp.)	94696
Lily's Merrymaid of Pleinmont (Imp.)	94361
Lois M. of Eastview	94455
Lolo D. Suzana of Pleasant View Farm	94682
Lorene of Lake Side View	94796
Louise Marie II. (Imp.)	94447
Loulou's Pride of the Salines (Imp.)	94701
Lucille of Highway	94717
Lucy Anne of Mapleton Spring Farm	94774
Lucy Grey III. (Imp.)	94440
Luke's Clara	94805
Lynbrook Buttercup	94650
Lynbrook La France	94649
Mabel Anthony	94679
Mabel of Pleasant View	94472
Maid's Modena of Mary Evart Farm	94769
Malinda Sennett of Bellmath	94514
Mamie of Highway	94718
Mariner's Fay of Hillview	94399
Mariner's Fern of Hillview	94403
Mariner's Flossie of Hillview	94400
Marjorie's Margot	94802
Martha of Edgewater	94550
Masher's Gloriana of the Whitewater	94602
Masher's Pride of Garrattsville	94546
Masher's Surplus	94773
Maud of Kewaunee	94390
Maud of Morningside Farm	94762
Mavis of the Catskills	94666
May King's Laddie's Janette	94478
May Queen's Golden May Rose Lilly	94778
May Rose of the Belles (Imp.)	94352
May Rose of Weedywold	94670
Meranda's Fernwood of Willestnor	94412
Mernalette of Sun Set View	94518
Mignonette Cream II. (Imp.)	94343
Mignonette's Little Rose	94523
Minim of the Vauxbelets (Imp.)	94336
Minnie of Baissières (Imp.)	94424
Miss Betsy of Deer Creek	94513
Miss Daisy II. of the Videclins (Imp.)	94354
Miss Margaret of Edgewater	94554
Miss Nellie of Paradise (Imp.)	94315
Miss Wood of Edgewater	94552
Mohawk's Fairy of Bexley	94760
Mollie of Village Farm	94477
Molly II. of Les Portelettes (Imp.)	94320
Molly II. of the Fontaines (Imp.)	94710
Mona of the Country Hospital (Imp.)	94436
Moss Raider's Minnie	94729
Moss Raider's Polly	94731
Murne Jewel of A. D. F.	94584
Murne Munroe of A. D. F.	94589
Myra's Buttercup's Beauty	94736
My Rose of Park Farm (Imp.)	94699
Myrta of Haddon	94626
Nadine of Sumas	94808
Nancy of Hill Farm (Imp.)	94319
Nellie II. of North View (Imp.)	94306
Nelly II. du Vaugrat (Imp.)	94318
Nicolle's Bella (Imp.)	94322
Nina Mackie	94777
Nivelette du Becquet (Imp.)	94338
Noble Glenwood of Maple Heights	94494
Noble's Bloomer of Edgewater	94555
Nora of Penrose (Imp.)	94302
Nora of the Gelé III. (Imp.)	94304
Olga of Kewaunee	94387
Olsen's Daisy of Hillside	94566
Overland's Nella Jay	94730
Pansy May	94572
Patience of Haddon	94633
Pearl of La Forge (Imp.)	94350
Pearl of Rocque à Boeuf (Imp.)	94324
Peerless Cissey of Rockstone	94607
Peerless Sadie	94527
Peggy of Bayside	94765
Peterkin and Bessie's Sue S.	94615
Peterkin and Zadia's Fantine S.	94620
Pettengill's Number Five	94485
Phoebe's Glenwood Pearl	94665
Pocahontas of Guernsey Home Farm	94637
Polly Bright Frances	94676
Polly of Bayside	94766
Polly II. of the Carrefour (Imp.)	94692
Poundstock of Rocque à Boeuf II. (Imp.)	94348
Pride of Kaolin	94501
Pride's Prima Donna of Willestnor	94413
Primal's Rose	94601
Primrose of Delevan	94448
Primrose of Kiluna Farm	94396
Primrose of Les Paysans (Imp.)	94330
Primrose of North View (Imp.)	94317
Princess Bessie of Sumas	94807
Princess III. of the Videclins (Imp.)	94428
Princess's Bijou	94767
Princess's Minnie of Pine Dale	94411
Proserpine IV. of La Grande Maison (Imp.)	94355
Queenie of Les Blancs Bois (Imp.)	94444
Queenie II. of the Camp (Imp.)	94365
Queenie II. of the Préel (Imp.)	94704
Queenie IV. of the Préel (Imp.)	94432
Queen Mabel's Louise	94678
Queen of Forsyth 2d	94751
Queen of Forsyth 3d	94752
Queen of Mapleton Spring Farm	94775
Queen of Morningside Farm	94761
Queen of Neosho Breeze	94526
Queen of Rosewood (Imp.)	94310
Queen's Beauty of Heweshurst	94656
Queen's Daisy of Wawa	94806
Raider's Flower of Bethany	94393
Raider's Primrose of Bethany	94556
Raider's White-faced Lily of Bethany	94392
Raymond's Esperance of Liseter Farm	94792
Reality's Ruby (Imp.)	94308
Red Cross Lady of Crane Farm	94538
Red Pearl of Kaolin	94502
Regina of Kewaunee	94388
Richesse of Mapledell	94785
Richland's Chief's Pride	94611
Rilma June of Sun Set View	94519
Rita Kildarlie of A. D. F.	94596
Robin's Lily of Bonnie Brae	94462
Romilda's Pride	94723
Rosa du Gardinet (Imp.)	94360
Rosamund of Les Fontaines (Imp.)	94422
Rosebud's Robine	94716
Rose of Banksburn	94473
Rose of St. Andrews (Imp.)	94690
Rose of Village Farm	94480
Rose's Rosevella	94497
Rosia of the Vauxbelets (Imp.)	94446
Rosie II. du Neuf Desert (Imp.)	94358
Rosie of Les Messuriers (Imp.)	94351
Rosie of Mont Val (Imp.)	94311
Rotha's Aimable Blossom	94484
Royal Queen of Haviem	94793
Ruby du Crocq VI. (Imp.)	94339
Ruby of La Croute (Imp.)	94706
Ruby of the Fontaines (Imp.)	94367
Ruth Daphne	94536
Ruth Luvima of Paradise	94664
Ruth of Manelva	94790
Sailor Maid of Clovelly (Imp.)	94333
Salliot's Mascotte (Imp.)	94433
Salliot's Paskey III. (Imp.)	94438
Sally K. of Meadow Slope	94755
Sara of Bon Ayre	94640

Name.	No.
Scenery of Guernsey Home Farm	94636
Sequel's Daisy of Lilydale (Imp.)	94427
Shy's Itchen Girl of Todwood	94652
Silverita of Haddon	94631
Sir Coralette's Arabella	94492
Skeezicks's Cora of Pine Dale	94410
Sophie of Kewaunee	94385
Souvenir of Halifax (Imp.)	94415
Spotty of Lilydale Farm	94509
Spring Beauty of Harriton	94660
Squire's Goldie of Valevue	94564
Starlight III. of Baissières (Imp.)	94423
State Farm Olive	94487
Stony Creek's Flirt	94404
Stranford Yeksa's Victoria	94452
Style of Haddon	94627
Summer Maudie	94675
Sunbeam's Bessie of Woodshurst	94459
Sunkistson's Deasie Girl	94797
Sweet Maggie IV. (Imp.)	94688
Sweet Maggie III. des Galliennes (Imp.)	94421
Sylvie of the Gelé (Imp.)	94301
Tacie of Bellmath	94515
Tallie Arlene	94508
Ted's Violet of Bexley	94759
Téla of the Vauxbelets (Imp.)	94325
Thornliebank Bonnie Jean	94576
Thornliebank Buttercup	94574
Thornliebank Golden Belle	94577
Thornliebank Golden Glow	94578
Thornliebank Golden Milkmaid	94575
Thornliebank Primrose	94573
Tidy of Stony Creek Farm	94405
Topsy of Beaulieu (Imp.)	94430
Topsy of Les Mielles (Imp.)	94366
Topsy's Star of Menomonie Guernsey Farm	94800
U. B. Jean	94724
Ultra Eve of Glen Meadows	94735
Uncle Sam's Best Yet	94663
Valida's Choice	94450
Varsity Asterick Helma	94739
Velvet Girl of Haddon	94630
Viburnum of Weedywold	94669
Victoria of Lilydale Farm	94510
Victorine of Maison de Bas (Imp.)	94369
Village Farm Eva	94479
Village Farm's Happy New Year	94475
Viola of Meadow Spring Farm	94490
Violet III. des Videclins (Imp.)	94429
Violet of La Trelade (Imp.)	94326
Violet IV. of Le Variouf (Imp.)	94418
Violet of West Unity	94744
Watson's Fillpail II. (Imp.)	94420
Westeria's Gracieuse (Imp.)	94425
Westminster Beauty (Imp.)	94698
White Lily of Deer Creek	94511
Wild Rose of Locust Hill	94648
Woodlawn's Myra 4th	94394
Zelda of Elmlawn 2d	94788

57681 **Lang Emerald's Aimable**
Sire *Aimable's Pat of Oak Ridge* 40598. Dam *Langwater Emerald* 54801.
Born Feb. 5, 1919. B. and O.: Mrs. H. P. Wilson, Alexandria, Va.

57682 **Riverview's Golden Noble Laddie**
Sire *Miquette's Golden Noble* 30938. Dam *Calcutta* 66509.
Born April 15, 1919. B.: James Logan Fisher, Philadelphia, Pa. O.: Louis C. Emmons, Swarthmore, Pa.

57683 **Monarch May Duke of Shadyside**
Sire *Fernwood May Duke* 35266. Dam *Lottie of Shadyside* 41142.
Born June 28, 1918. B. and O.: J. W. Rice, Harmonsburg, Pa.

57684 **Sir Gilbert of Bowdoin**
Sire *Sir Robert of Elm Ridge* 32303. Dam *Bowdoin Girl* 65151.
Born March 15, 1919. B. and O.: F. S. Adams, Bowdoinham, Maine.

57685 **Governor of Carlisle**
Sire *Langwater Frenchman* 19226. Dam *Governor's Sweet Alice* 65166.
Born Jan. 2, 1919. B.: B. L. Rundell, Hammond, Wis. O.: Albert Zimmerman, Carlisle, Ark.

57686 **Dainty Dorothy's Hero**
Sire *Elroy's Hero* 43810. Dam *Dainty Dorothy's Lady* 91851.
Born Jan. 17, 1919. B. and O.: Melvin Mayfield, Alton, Kansas.

57687 **Sultan of Little River**
Sire *Normande's Sultan of Green View* 38556. Dam *La Vergne of Normande's Jewel* 52220.
Born Jan. 1, 1919. B. and O.: Peter Shallow, Oconto, Wis.

57688 **Master of Edelwice Farm**
Sire *Master of Fahrnwald* 45444. Dam *Prince's Waneta 3d* 57539.
Born Nov. 28, 1918. B. and O.: E. N. Staub, Scandinavia, Wis.

57689 **Nero Bellair of Stafford**
Sire *Noble King's Young Hero* 45976. Dam *Mertie Joy El Moore* 63128.
Born Nov. 18, 1918. B. and O.: Howard & Persis Bell, Stafford, N. Y.

57690 **Douit**
Sire *Jesse of Oak Hill* 30519. Dam *Imp. Marie II. of la Maison d'Aval* 34355.
Born March 21, 1919. B. and O.: H. G. Haskell, Wilmington, Del.

57691 **Ruby's Laddie of Sunny Slope**
Sire *Calvin of Ore Hill* 37158. Dam *Fairy's Queen's Ruby of Bonnie Brae* 51296.
Born Jan. 15, 1919. B. and O.: Glen C. Griffin, Randolph, Wis.

57692 **Major of Roseland**
Sire *Major of La Grange* 34150. Dam *Imp. Blossom III. of the Coudré* 74533.
Born Feb. 15, 1919. B. and O.: S. C. Cathcart, Winnsboro, S. C.

57693 **Royal King of Fairview**
Sire *Manoa's King* 42075. Dam *Dolly of Fairview* 58203.
Born Dec. 13, 1918. B. and O.: T. E. McConahay, Sterling, Ohio.

57694 **Green Meadow Chief**
Sire *Langwater Renown* 39636. Dam *Golden Fawny of Green Meadow* 78070.
Born March 13, 1919. B. and O.: G. A. Cluett, Williamstown, Mass.

57695 **Beauty's Fritz**
Sire *Tricksey's George of Sunny Side* 18355. Dam *Beauty of Lake Bluff* 63367.
Born Dec. 17, 1918. B.: W. J. Heid, Fort Atkinson, Wis. O.: Otto Klement, Fort Atkinson, Wis.

57696 **General Gansevoort Masher**
Sire *Sir Masher's Jim of Galway* 35460. Dam *Hilma of Bellview* 56584.
Born June 6, 1919. B. and O.: George Van Dewerker, Schuylerville, N. Y.

57697 **Overland Gold Pocket**
Sire *Blanche Daisy II.'s King* 19106. Dam *Endeavor of Haddon* 27131.
Born April 22, 1919. B.: J. T. McBane, East Liverpool, Ohio. O.: W. S. McBane, East Liverpool, Ohio.

57698 **Julia's Frenchman of White Dale**
Sire *Fawn's Frenchman of Mound City* 40474. Dam *Julia of Willowdale* 58358.
Born May 12, 1919. B. and O.: S. S. Wenger, Wakarusa, Ind.

57699 **Quo Vadis of Birchwood**
Sire *May King's Vrangue of Ingleside* 15430. Dam *Nura of Birchwood* 68775.
Born Feb. 13, 1919. B. and O.: M. L. Welles, Rosendale, Wis.

57700 **Rose's Fern Ridge King**
Sire *Chicona Hopeful* 40424. Dam *Diamond's July Rose* 55045.
Born March 3, 1919. B. and O.: J. M. Miller, Burlington, Wash.

57701 **Tamworth Chêne of Crab Tree**
Sire *George's Forgette Boy of Crab Tree* 30815. Dam *Imp. Lucy of Tamworth* 37496.
Born Oct. 21, 1918. B. and O.: Mrs. Grace G. Durand, Lake Forest, Ill.

57702 **Pearl's Nonpareil of Appletree Point**
Sire *Dora's Nonpareil* 38181. Dam *Imp. Daisy's Pearl of the Ponchez* 67916.
Born July 5, 1918. B.: E. M. Hovey, Jesup, Iowa. O.: U. A. Woodbury II., Burlington, Vt.

57703 **Duchess's Golden Secret of Appletree Pt.**
Sire *Lord Mar's Golden Secret* 44679. Dam *Imp. Duchess of Prospect* 70427.
Born Jan. 1, 1919. B. and O.: U. A. Woodbury II., Burlington, Vt.

57704 **Adah's Golden Secret of Appletree Point**
Sire *Lord Mar's Golden Secret* 44679. Dam *Imp. Adah of the Prairie* 69678.
Born Feb. 8, 1919. B. and O.: U. A. Woodbury II., Burlington, Vt.

57705 **Velvet's Golden Secret of Appletree Pt.**
Sire *Lord Mar's Golden Secret* 44679. Dam *Green Meadow Velvet* 45686.
Born Feb. 8, 1919. B. and O.: U. A. Woodbury II., Burlington, Vt.

57706 **Quick Silver's Golden Secret of A. Pt.**
Sire *Lord Mar's Golden Secret* 44679. Dam *Imp. Milton Quick Silver of Iowa* 67883.
Born Jan. 1, 1919. B. and O.: U. A. Woodbury II., Burlington, Vt.

57707 **Polly's Governor**
Sire *May Rose Queen's Governor* 28929. Dam *Polly of Abby Lodge* 62580.
Born Feb. 15, 1919. B. and O.: Arthur N. Cooley, Pittsfield, Mass.

57708 **Galaxy's Guernsey King of Hillside**
Sire *Galaxy's Equal of Chestnut Hill* 23176. Dam *Imp. Fashon Plate of Mara Alva* 77218.
Born Feb. 28, 1919. B.: A. C. Ramseyer, Smithville, Ohio. O.: E. W. Shaffer, Titusville, Pa.

57709 **Dousman Hazel's Bob**
Sire *Imp. Gay Boy of McKerrow Farms* 30406. Dam *Dousman Hazel* 63984.
Born Jan. 21, 1918. B.: H. N. Longley, Dousman, Wis. O.: John Spindler, Stratford, Wis.

57710 **Grand Lady's Peerless of Maple View**
Sire *Langwater Peerless* 19227. Dam *Criterion's Grand Lady of Rockstone* 70278.
Born Dec. 20, 1918. B.: Mathias Comodus, Valley Falls, N. Y. O.: John Gannon, South Cambridge, N. Y.

57711 **Noble Regent of Halcyon Heights**
Sire *Noble Regent of Allenwood* 44384. Dam *Primrose Lady of Griswold Farm* 80998.
Born Dec. 26, 1918. B.: H. D. Griswold, West Salem, Wis. O.: H. R. Vergeront, Viroqua, Wis.

57712 **Primrose King of Utility**
Sire *Don Diavolo's May King of St. Austell* 46699. Dam *Primrose Chêne of Utility* 74021.
Born Feb. 15, 1919. B. and O.: J. M. Harvey, Waukesha, Wis.

57713 **Rilma's Don of Utility**
Sire *Don Diavolo's May King of St. Austell* 46699. Dam *Monogram's Rilma of Utility* 74659.
Born March 22, 1919. B. and O.: J. M. Harvey, Waukesha, Wis.

57714 **Jewell of Longview**
Sire *Chief of Indian Bridge* 28116. Dam *Doris of Longview* 47737.
Born Jan. 2, 1919. B. and O.: C. H. Stevens, Saint Johnsbury, Vt.

57715 **Jester of Longview**
Sire *Chief of Indian Bridge* 28116. Dam *Clover of Longview* 42333.
Born Jan. 18, 1919. B. and O.: C. H. Stevens, Saint Johnsbury, Vt.

57716 **Rock Spring Melody**
Sire *Thomas B. of Rock Spring* 33794. Dam *Mixter Melody of Bon Ayre* 72605.
Born Jan. 7, 1919. B. and O.: W. F. Norman, Purcellville, Va.

57717 **Van Cott's Duke**
Sire *Welcome's Jewel* 44548. Dam *Little Maid of Laurens* 72639.
Born April 18, 1919. B.: Edwin Webster, Oneonta, N. Y. O.: F. J. Van Cott, Unadilla, N. Y.

57718 **Aimable of the Isle 15th**
Sire *Imp. Aimable of the Isle* 18373. Dam *Imp. Arka II. of the Vauxbelets* 74541.
Born Dec. 19, 1918. B. and O.: James L. McIntosh, Dovesville, S. C.

57719 **Sequel's Jewel of Ore Hill**
Sire *Imp. Clara's Sequel* 29414. Dam *Gladys Jewel* 30107.
Born Dec. 26, 1918. B. and O.: Dale E. Rundell, Livingston, Wis.

57720 **Raymond Sequel of Ore Hill**
Sire *Imp. Clara's Sequel* 29414. Dam *Imp. Florrie of Ore Hill* 48059.
Born Jan. 24, 1919. B. and O.: Dale E. Rundell, Livingston, Wis.

57721 **Tilly's Holden**
Sire *Rouge II.'s Holden* 27992. Dam *Park's Isabella Tilly* 68388.
Born Jan. 8, 1919. B. and O.: O. W. Erickson, Marine-on-Saint Croix, Minn.

57722 **Ultra of Buena Vista Hill Farm**
Sire *Elizabeth's Ultra King* 40110. Dam *Irene's Bet of Buena Vista Hill Farm* 67526.
Born Nov. 12, 1918. B. and O.: J. K. White, Groton, Vt.

57723 **Lucky Lad of Princeton**
Sire *Sylvan of Rich Neck* 33810. Dam *Imp. Lily II. des Baissières* 39454.
Born May 30, 1919. B. and O.: Oaklands Farm Co., Trenton Junction, N. J.

57724 **Pet's Anchor**
Sire *Twinkle's Anchor* 34660. Dam *Tilly's Pet* 39540.
Born June 17, 1918. B. and O.: Irving W. Bates, East Barre, Vt.

57725 **Susan's Anchor**
Sire *Twinkle's Anchor* 34660. Dam *Susan C. Buckley* 36672.
Born Dec. 22, 1918. B. and O.: Irving W. Bates, East Barre, Vt.

57726 **Elsia's Anchor**
Sire *Twinkle's Anchor* 34660. Dam *Elsia B. May* 24663.
Born Feb. 15, 1919. B. and O.: Irving W. Bates, East Barre, Vt.

57727 **Peach Blossom's Lady's Dan**
Sire *Alista's Bingo of Meadowmere* 45429. Dam *Peach Blossom's Lady* 67362.
Born Oct. 1, 1918. B. and O.: Herman L. Sommers, Marshfield, Wis.

57728 **Lamont's Hanlon**
Sire *Tonie's May King* 43945. Dam *Lamont's Carpatha* 38982.
Born May 8, 1919. B. and O.: H. S. Lamont, Cobleskill, N. Y.

57729 **Gold Coin of Jean Du Luth**
Sire *Golden Noble of the Lakes* 37091. Dam *Jean Du Luth Phyllis* 45611.
Born May 10, 1919. B. and O.: Jean Du Luth Farm, Inc., Nickerson, Minn.

57730 **Guernsey Boy of Mountain View**
Sire *Fentress of Mountain View* 40557. Dam *Dandy's Hotton Nelly* 35954.
Born May 1, 1919. B. and O.: J. B. Van Wagener, Pittsburgh, Pa.

57731 **Myrtle Ensign**
Sire *Rose King of Onunda* 26462. Dam *Myrtle Goldvein* 64959.
Born Feb. 9, 1918. B.: Harry R. Barry, Far Hills, N. J. O.: Mrs. R. Stuyvesant Pierrepont, Far Hills, N. J.

57732 **Leviathan**
Sire *St. Nicholas of Rich Neck Farms* 25430. Dam *Violette of Rich Neck 2d* 64909.
Born May 26, 1918. B. and O.: Philip K. Abry, Easton, Md.

57733 **Polo of Anchorage**
Sire *Merry Anton's Grandson 2d* 42494. Dam *Miss Lucile Primrose* 53326.
Born May 8, 1919. B. and O.: Philip K. Abry, Easton, Md.

57734 **Claremont King**
Sire *Squire of Green Acre* 47810. Dam *Lassie Sequel of Vashon* 46651.
Born April 24, 1919. B. and O.: L. D. Smith, Berkeley, Cal.

57735 **Riverview's Princeling's King**
Sire *Buster Rilma* 42524. Dam *Almira's Princess of Lynn Creek* 80458.
Born April 9, 1919. B.: W. R. Blystone, Nekoosa, Wis. O.: O. J. Rocheleau, Grand Rapids, Wis.

57736 **Nancy's King of Suburban Farm**
Sire *King's Vanguard* 22719. Dam *Suburban's Peerless Nancy* 50222.
Born May 29, 1918. B. and O.: James H. Seaman, Glens Falls, N. Y.

57737 **Dolly's King of Suburban Farm**
Sire *King's Vanguard* 22719. Dam *Imp. Dolly du Bourg III.* 35907.
Born June 8, 1918. B. and O.: James H. Seaman, Glens Falls, N. Y.

57738 **King Alpha of Berkshire Maplecroft**
Sire *Charmante's Golden Secret* 27408. Dam *Queen Alpha of Berkshire Maplecroft 2d* 72019.
Born Jan. 12, 1919. B. and O.: R. Alfred Synyer, New Lenox, Mass.

57739 **Cavalier's King of Almanor**
Sire *Langwater Cavalier* 21012. Dam *Upland's May Rose* 70874.
Born March 4, 1919. B.: F. P. Frazier, Ipswich, Mass. O.: Andrew Schlehuber, Lynn, Mass.

57740 **Cornwall Frenchman**
Sire *Benjamin of Linwood* 38230. Dam *Chief's Princess Patricia* 40954.
Born Dec. 24, 1918. B. and O.: George E. Schumacher, Dubuque, Iowa.

57741 **Albany Prince**
Sire *Albany's King of A. D. F.* 39310. Dam *Prince's Fairy Gladys* 66493.
Born May 22, 1919. B. and O.: Edward Lowe, Grand Rapids, Mich.

57742 **Itchen Bullrush of Emmadine**
Sire *Inspector of Indian Bridge* 35150. Dam *Imp. Kenilworth Adah* 67869.
Born Dec. 12, 1918. B. and O.: Robert Stuart, Hopewell Junction, N. Y.

57743 **Emmadine's Fisherman**
Sire *Inspector of Indian Bridge* 35150. Dam *Vivian of Applecot* 59169.
Born Dec. 20, 1918. B. and O.: Robert Stuart, Hopewell Junction, N. Y.

57744 **Gay Lad of Emmadine**
Sire *Inspector of Indian Bridge* 35150. Dam *Mary Ann of Applecot* 67710.
Born Dec. 21, 1918. B. and O.: Robert Stuart, Hopewell Junction, N. Y.

57745 **Emmadine's May King**
Sire *Inspector of Indian Bridge* 35150. Dam *Criterion's Buttercup of Sunnyside* 68519.
Born Dec. 22, 1918. B. and O.: Robert Stuart, Hopewell Junction, N. Y.

57746 **Julia's Inspector of Emmadine**
Sire *Inspector of Indian Bridge* 35150. Dam *Julia of Applecot* 60034.
Born Dec. 24, 1918. B. and O.: Robert Stuart, Hopewell Junction, N. Y.

57747 **Lily May's King of Truax**
Sire *Imp. Beatrix's Jewel King* 30592. Dam *Fernwood Lily May* 41436.
Born Dec. 29, 1918. B. and O.: Clinton L. Preston, Eau Claire, Wis.

57748 **Ames May King Delta**
Sire *Lady Grée's May King of Jean Du Luth* 38186. Dam *Imp. Parsons' Snowdrop IV.* 39561.
Born May 25, 1919. B. and O.: Iowa State College, Ames, Iowa.

57749 **Champion of Briarbank**
Sire *Golden King of Briarbank* 34979. Dam *Belle of Briarbank* 55268.
Born May 3, 1919. B. and O.: W. T. Barbour, Birmingham, Mich.

57750 **Imp. Charmer's Sequel**
Sire On Guernsey *Lenore's Sequel of Vimiera* (R. G. A. S. 4005 P. S.)
Dam *Imp. Charmer Maid* 85165.
Born Jan. 13, 1919. Imp. in dam. B.: T. R. Gallienne, Island of Guernsey. O.: Gunder Ostenson, Barron, Wis.

57751 **Fred of Hickory Grove**
Sire *Mina's Teddy* 35632. Dam *Clara Dell* 42247.
Born Jan. 11, 1919. B. and O.: Urban L. Koehler, Van Wert, Ohio.

57752 **Frenchmaid's Golden May Secret**
Sire *Pencoyd's Golden May Secret* 39626. Dam *Frenchmaid of Mound City* 59048.
Born Dec. 18, 1918. B. and O.: O. H. Breitrick, Appleton, Wis.

57753 **B. K.'s Prince of Cedarwood**
Sire *Golden Hero of Cedarwood* 34008. Dam *B. K. Cedarwood* 65526.
Born Jan. 21, 1919. B. and O.: D. E. Hoag, Oakfield, Wis.

57754 **Gold Bug of Cedarwood**
Sire *Golden Hero of Cedarwood* 34008. Dam *Petia Cedarwood* 65527.
Born Jan. 25, 1919. B. and O.: D. E. Hoag, Oakfield, Wis.

57755 **Isador of Cedarwood**
Sire *Golden Hero of Cedarwood* 34008. Dam *Isabel of Cedarwood* 73020.
Born Feb. 2, 1919. B. and O.: D. E. Hoag, Oakfield, Wis.

57756 **Jack of Cedarwood**
Sire *Golden Hero of Cedarwood* 34008. Dam *Merry Bells of Cedarwood* 73017.
Born March 4, 1919. B. and O.: D. E. Hoag, Oakfield, Wis.

57757 **Florence's Irisher of Guernsey Hill**
Sire *Irisher of Pinewood* 39423. Dam *Florence Lyons's Beauty* 40934.
Born Feb. 7, 1919. B. and O.: Clinton Stainbrook, Cambridge Springs, Pa.

57758 **King Irisher of Guernsey Hill**
Sire *Irisher of Pinewood* 39423. Dam *Bopeep of Locust Hill* 59309.
Born May 29, 1919. B. and O.: Clinton Stainbrook, Cambridge Springs, Pa.

57759 **Hygeia Ne Plus Ultra**
Sire *Florham Victor* 37061. Dam *Glenwood Bonny Minnie* 41765.
Born Jan. 17, 1919. B.: Allie S. Knudson, Brodhead, Wis. O.: Clark & Jackson, Grand Rapids, Wis.

57760 **Helus**
Sire *Mixter Leatherface* 43614. Dam *Alhela 2d* 44921.
Born Dec. 27, 1918. B. and O.: J. L. Snyder, East Lansing, Mich.

57761 **Corporal John of the M. P.**
Sire *Allenwood Glensire* 41538. Dam *Maid of Willow Brook* 46855.
Born Dec. 22, 1918. B. and O.: Frank A. Runals, Kenosha, Wis.

57762 **Red Rose's Pride of Wa-Wa-Yandah**
Sire *Top Mast of Maple Glen* 39864. Dam *Imp. Red Rose of the Jaonnets* 31692.
Born April 2, 1919. B. and O.: Fred Cady & Sons, Sennett, N. Y.

57763 **Gene Swale of Wa-Wa-Yandah**
Sire *Top Mast of Maple Glen* 39864. Dam *Helen Swale* 52442.
Born April 5, 1919. B. and O.: Fred Cady & Sons, Sennett, N. Y.

57764 **Raider's Gulnar of Gazelle**
Sire *Raider's Gleaner of Waddington* 45875. Dam *Gulnare's Castelpolly* 57815.
Born April 4, 1919. B. and O.: D. T. Bishop, Hartville, Ohio.

57765 **Adam Rose of Rich Grove Farm**
Sire *Beauty's Triple Rose of Meadow Farm* 39665. Dam *Reed's Marshall's Mable of Mapleview Farm* 72835.
Born Jan. 20, 1919. B. and O.: George H. Patterson, Belle Vernon, Pa.

57766 **Teddy Rose of Rich Grove Farm**
Sire *Beauty's Triple Rose of Meadow Farm* 39665. Dam *Lad's Charm* 72505.
Born April 3, 1919. B. and O.: George H. Patterson, Belle Vernon, Pa.

57767 **Fanny's Squire**
Sire *Emerita's Squire* 41533. Dam *Imp. Fanny of New Anneville* 50688.
Born Feb. 3, 1919. B. and O.: Walter W. Wolfe, Kellogg, Minn.

57768 **Alice's Sequel of Beechwood Farm**
Sire *Bon Ayre's Equal of Silver Dale* 43362. Dam *Imp. Alice Worth of Willow Brook* 48235.
Born April 12, 1919. B. and O.: Vincent Seidel, Wayland, Ohio.

57769 **Meadow Brook's Governor**
Sire *Goldenrod's Governor* 29712. Dam *Yeksa Susan of Hillcrest* 34825.
Born March 13, 1919. B.: L. V. Axtell, Perry, Ohio. O.: Fred S. Few, Painesville, Ohio.

57770 **Golden Queen's Billie**
Sire *Billie of Sunny-Slope* 39319. Dam *Golden Queen of Louis Corners* 50511.
Born Oct. 26, 1918. B.: F. F. Thielke, Kiel, Wis. O.: Pinehurst Farms Co., Sheboygan Falls, Wis.

57771 **Orchard View Gendarme**
Sire *Langwater Gendarme* 41293. Dam *Conchetta* 63963.
Born Nov. 25, 1918. B.: H. S. Howe, Holliston, Mass. O.: Howard Atwood, Bolton, Mass.

57772 **Orchard View Rameses**
Sire *Rameses Hillswold* 34018. Dam *Langwater Lady Fair* 49697.
Born Jan. 30, 1919. B.: E. E. Hills, Shrewsbury, Mass. O.: Howard Atwood, Bolton, Mass.

57773 **Orchard View Detonator**
Sire *Detonator of Longwood* 42069. Dam *Roberts' Dairy Maid of Dellwood* 59739.
Born Feb. 15, 1919. B. and O.: Howard Atwood, Bolton, Mass.

57774 **Loretta's Waldorf**
Sire *Wyebrook May King* 34218. Dam *Loretta of Waldorf Farm* 70255.
Born May 1, 1919. B. and O.: Oscar F. Kinney, Albany, N. Y.

57775 **Christine's May Day**
Sire *Merry May Day* 43520. Dam *Christine's Jessie* 47887.
Born April 29, 1919. B. and O.: Robert F. Hardesty, Baltimore, Md.

57776 **Jessamine's Elsir of Orchard Knoll**
Sire *Elsir of Glenburnie* 27424. Dam *Allenwood Jessamine* 63132.
Born June 3, 1919. B. and O.: C. C. Allen, Kenosha, Wis.

57777 **Hero of Wild Farms**
Sire *Diamond Chief* 33081. Dam *Migit of City View* 59650.
Born Dec. 21, 1918. B. and O.: Wild Bros., Elmwood, Wis.

57778 **Lily's Happy Boy of Wild Farms**
Sire *Diamond Chief* 33081. Dam *Lily of City View* 59649.
Born Dec. 24, 1918. B. and O.: Wild Bros., Elmwood, Wis.

57779 **Queen's Son of Logan**
Sire *Koshkonong Girl's Galaxy* 42484. Dam *Moira Butter Queen* 38818.
Born Dec. 27, 1916. B.: E. A. Rutenber, Logansport, Ind. O.: Fred R. Davis, Frankfort, Ind.

57780 **Cyclops' Chief of Crane Farm**
Sire *St. Austell Cyclops* 46697. Dam *Lady Jane of Crane Farm* 57835.
Born Feb. 12, 1918. B. and O.: P. H. Crane & Bro., Lebanon, Ind.

57781 **Aimable of the Isle 16th**
Sire *Imp. Aimable of the Isle* 18373. Dam *Imp. Duchess II. of Courtil Blicq* 74549.
Born Dec. 29, 1918. B. and O.: James L. McIntosh, Dovesville, S. C.

57782 **William of Clover Farm**
Sire *Imp. Aimable of the Isle* 18373. Dam *Lessie of Bradhurst* 45338.
Born Dec. 31, 1918. B. and O.: James L. McIntosh, Dovesville, S. C.

57783 **Aimable of the Isle 17th**
Sire *Imp. Aimable of the Isle* 18373. Dam *Imp. Rouge III. de la Charruée* 74526.
Born Jan. 17, 1919. B. and O.: James L. McIntosh, Dovesville, S. C.

57784 **Falcon's Demonstrator**
Sire *Choice of Elm Tree Farm* 24007. Dam *Allie of Falcon's Flight* 46800.
Born Dec. 28, 1918. B. and O.: B. Austin Cheney, Litchfield, Conn.

57785 **Falcon's Esquire**
Sire *Choice of Elm Tree Farm* 24007. Dam *Phoebe of Falcon's Flight* 61156.
Born Feb. 15, 1919. B. and O.: B. Austin Cheney, Litchfield, Conn.

57786 **Falcon's Eminent**
Sire *Falcon's Proud Warrior* 47559. Dam *Rose of Falcon's Flight* 45522.
Born Feb. 16, 1919. B. and O.: B. Austin Cheney, Litchfield, Conn.

57787 **Falcon's Earl**
Sire *Choice of Elm Tree Farm* 24007. Dam *Sweet Brier of Falcon's Flight* 43239.
Born March 2, 1919. B. and O.: B. Austin Cheney, Litchfield, Conn.

57788 **Falcon's Excelsior**
Sire *Falcon's Proud Warrior* 47559. Dam *Imp. Victime IV. of the Spurs* 35813.
Born March 15, 1919. B. and O.: B. Austin Cheney, Litchfield, Conn.

57789 **Friendship Harris**
Sire *Friendship Jethro* 35810. Dam *Imp. Violette of the Isle 3d* 50439.
Born Feb. 14, 1919. B. and O.: A. A. Thompson, Uniontown, Pa.

57790 **Friendship Victory**
Sire *Friendship Jethro* 35810. Dam *Orrie Hurst* 76573.
Born Feb. 23, 1919. B. and O.: A. A. Thompson, Uniontown, Pa.

57791 **Friendship May Boy**
Sire *Brookmead's May Boy* 39673. Dam *Alderney's Daisy of Oak Ridge* 70778.
Born Feb. 28, 1919. B. and O.: A. A. Thompson, Uniontown, Pa.

57792 **Nebraska Pride**
Sire *Nettie's Bob* 47309. Dam *Nebraska Sunset* 77431.
Born March 1, 1919. B. and O.: Ernest A. Olson, Stromsburg, Nebr.

57793 **Lord Drammen**
Sire *Maes Mawr Standard* 24743. Dam *Cresteune* 64036.
Born Dec. 20, 1917. B. and O.: Mrs. S. C. Langdell, Eau Claire, Wis.

57794 **Paymaster**
Sire *Carranza* 27313. Dam *Pleasant Phoebe* 64037.
Born April 2, 1918. B. and O.: Mrs. S. C. Langdell, Eau Claire, Wis.

57795 **Palo Dainty Lass's Joker**
Sire *Imp. Palo Joker* 41405. Dam *Alta Dainty Lass* 73561.
Born April 3, 1919. B. and O.: Palo Alto Stock Farm, Palo Alto, Cal.

57796 **Palo Elfordleigh Joker**
Sire *Imp. Palo Joker* 41405. Dam *Imp. Alta Lady Orange* 73560.
Born April 8, 1919. B. and O.: Palo Alto Stock Farm, Palo Alto, Cal.

57797 **Palo Sequel Pride**
Sire *Violet's Pride of Iowa* 20208. Dam *Imp. Carrel's Rosey* 67008.
Born May 9, 1919. B. and O.: Palo Alto Stock Farm, Palo Alto, Cal.

57798 **Ralph of Bonnie View Farm**
Sire *Adolphus of Maple Lawn* 37998. Dam *Esther of Valley View* 60044.
Born Dec. 6, 1918. B. and O.: W. C. Marshall, Genoa, N. Y.

57799 **Pine Hill Roy's Bill**
Sire *Roy's Echo of Thornliebank* 33233. Dam *Pine Hill Maud of Jolly Boy* 52998.
Born Dec. 23, 1918. B. and O.: Frank W. Dann, Walton, N. Y.

57800 **Lui of Alban Corners**
Sire *Casterilius of Garfield* 33015. Dam *Princesse of Garfield* 60037.
Born March 16, 1919. B. and O.: Carl A. Hole, Rosholt, Wis.

57801 **Criss of Valley View**
Sire *Jerry of Valley View* 46712. Dam *Gold Queen's Lady of Valley View* 74979.
Born Dec. 23, 1918. B. and O.: D. M. Dixon & Sons, Memphis, N. Y.

57802 **Bonny Bobby**
Sire *Water Lily Tom* 42660. Dam *Merry Myrtle* 70350.
Born Jan. 27, 1919. B. and O.: F. A. Waldron, Grove City, Pa.

57803 **Victory Knight**
Sire *Bond of Maude Iris* 21121. Dam *Lovelady's Buttercup* 41001.
Born March 12, 1919. B. and O.: Otis A. Marken, Valders, Wis.

57804 **Gayhead's Ultra Victory**
Sire *Gayhead's Ultra May King* 40432. Dam *Gayhead's Lady May* 66898.
Born April 26, 1919. B. and O.: George M. White, Freehold, N. Y.

57805 **Albamont Scout**
Sire *Imp. Convent's Sweet William* 45099. Dam *Myrtle of Ellerslie* 67061.
Born Jan. 28, 1919. B. and O.: G. M. Wallace, Falmouth, Va.

57806 **Swedee**
Sire *Blanche of Rock's Governor* 44698. Dam *Janet's Jessie* 61693.
Born March 8, 1919. B. and O.: Alfred B. Johansen, Knapp, Wis.

57807 **Bear Lake Chief**
Sire *Hall's Prince* 23186. Dam *Glenoline's Dorothy* 46045.
Born May 2, 1918. B.: Adelbert E. Adams, Plymouth, Ind. O.: Charles F. Klinger, Warsaw, Ind.

57808 **Billy Sunday's Governor**
Sire *Billy Sunday of Maple Glen* 37674. Dam *Mace's Governess* 56271.
Born June 2, 1918. B.: W. E. Sargent, Chittenden, Vt. O.: Sargent & Baird, Chittenden, Vt.

57809 **Pedro of Mountain View**
Sire *Johnnie W. May* 42183. Dam *Queen Alice 2d* 38786.
Born Dec. 25, 1918. B. and O.: George C. Clark, Charlestown, N. H.

57810 **Triumph of Seas Branch**
Sire *Friquet's Pride II.'s King* 42703. Dam *Royal Butterfly* 48775.
Born April 12, 1919. B. and O.: John Syverhus, Westby, Wis.

57811 **Princess Mayflower's Jewel**
Sire *La Fallaize Ivy Jewel* 36064. Dam *Princess Mayflower* 45481.
Born April 5, 1919. B. and O.: William C. Gilbert, Shaw, Oregon.

57812 **Polly's Prince Rupert**
Sire *La Fallaize Ivy Jewel* 36064. Dam *Polly Pelouze* 58131.
Born April 25, 1919. B. and O.: C. T. Gilbert, Shaw, Oregon.

57813 **Mill King**
Sire *Foster's King of Fair View Farm* 31128. Dam *Queen of Wallbrook* 45132.
Born Dec. 26, 1918. B. and O.: Uzal Kinney, Rush, Pa.

57814 **Ranger of Greenvale**
Sire *Imperial of Birchwood* 19271. Dam *Beauty of Greenvale* 55868.
Born June 8, 1919. B. and O.: Bryce McAdam, Mosinee, Wis.

57815 **Margaret's Bonny Boy**
Sire *Beauty Eagle's Bonny Boy* 42893. Dam *Imp. Princess Margaret* 33081.
Born April 6, 1919. B. and O.: S. G. Courteen, Oconomowoc, Wis.

57816 **Courteen's Bonny Boy**
Sire *Beauty Eagle's Bonny Boy* 42893. Dam *Belle's Duchess* 56794.
Born April 26, 1919. B. and O.: S. G. Courteen, Oconomowoc, Wis.

57817 **La Belle's Bonny Boy**
Sire *Beauty Eagle's Bonny Boy* 42893. Dam *Minta Rilma* 59137.
Born May 12, 1919. B. and O.: S. G. Courteen, Oconomowoc, Wis.

57818 **Courteen's Eagle Champion**
Sire *Beauty Eagle's Bonny Boy* 42893. Dam *Imp. Odoire's Laura* 33117.
Born May 21, 1919. B. and O.: S. G. Courteen, Oconomowoc, Wis.

57819 **Amber Crest Farm Yuletide**
Sire *Langwater Harwood* 44363. Dam *Hager's Pride* 81287.
Born Dec. 25, 1918. B.: R. G. Harwood, Littleton, Mass. O.: Verder Bros., Hollis, N. H.

57820 **Albamont Harbinger**
Sire *Don Diavolo of Linda Vista* 23565. Dam *Juliana of Gerar* 41706.
Born May 9, 1919. B. and O.: J. C. Haartz, Campton, N. H.

57821 **Hanover King**
Sire *Vietta's Boy of Beaver Valley* 41680. Dam *Cherry of Beaver Valley* 61329.
Born Jan. 2, 1919. B.: W. T. Matzen, Columbus, Nebr. O.: Rabeler Bros., Leigh, Nebr.

57822 **Noble's Butter Boy of Utahville**
Sire *Kathergay Noble Glenwood* 39870. Dam *Nellie of Monroe* 69888.
Born April 5, 1919. B. and O.: William H. Miller & Son, Athens, N. Y.

57823 **Masher Perfection of Davis's**
Sire *Masher's Equal of Lochevan* 31683. Dam *Lily of East View* 20913.
Born June 14, 1919. B. and O.: S. R. Wright, Waterport, N. Y.

57824 **Phyllis's Jumbo of Valley View**
Sire *Mixter Clansman* 44059. Dam *Phyllis of Hurley-hurst* 63540.
Born Dec. 26, 1918. B. and O.: George L. Reed, Craftsbury, Vt.

57825 **Elida's May Boy**
Sire *Twinkle's Anchor* 34660. Dam *Elida B. May* 62280.
Born Feb. 10, 1919. B. and O.: Irving W. Bates, East Barre, Vt.

57826 **Lee Oweenee**
Sire *Langwater Golden Secret 3d* 35506. Dam *Ruby Oweenee* 60171.
Born April 2, 1919. B. and O.: J. H. Epps, Jonesboro, Tenn.

57827 **Gay Lad of Kirk Meadows**
Sire *Michael of Applecot* 34559. Dam *Lady Sequel of Kirk Meadows* 68942.
Born April 11, 1919. B. and O.: E. M. Kirkpatrick, Schuylerville, N. Y.

57828 **Raymond of Kirk Meadows**
Sire *Grandy of Elnora* 48918. Dam *Ruth of Kirk Meadows* 76902.
Born May 7, 1919. B. and O.: E. M. Kirkpatrick, Schuylerville, N. Y.

57829 **Mac's Blossom's Champion 2d**
Sire *Mac's Blossom's Champion* 41856. Dam *Goldie Hart of Pleasant View Farm* 50216.
Born March 7, 1919. B. and O.: Charles McCracken, Jr., Buchanan, Mich.

57830 **Lord Comp of Haddon**
Sire *Glenwood's Main Stay 40th* 28108. Dam *Sunshine of Hollywood* 58603.
Born June 1, 1919. B. and O.: E. T. Gill, Haddonfield, N. J.

57831 **May Rose King of Plane-View**
Sire *May Rose King 2d* 13130. Dam *Sarah's Lad's Florress* 55483.
Born Dec. 24, 1918. B.: J. M. Fox, Foxburg, Pa. O.: William F. Yost, Creighton, Pa.

57832 **La Rose King of Plane-View**
Sire *May Rose King 2d* 13130. Dam *Sarah's Lad's La Rose Girl* 61856.
Born March 30, 1919. B.: J. M. Fox, Foxburg, Pa. O.: William F. Yost, Creighton, Pa.

57833 **Woodside's Pride of Mara Alva**
Sire *King Henry of Walnut Dale* 49056. Dam *Woodside Pride* 54499.
Born May 29, 1919. B.: A. J. Shisler, Smithville, Ohio. O.: A. C. Ramseyer, Smithville, Ohio.

57834 **Edna's King of Mara Alva**
Sire *Golden Secret's Apollo of Oaks Farm* 47001. Dam *Edna Worthington of Keewaydin* 63319.
Born June 12, 1919. B.: E. H. Baker, Gates Mills, Ohio. O.: A. C. Ramseyer, Smithville, Ohio.

57835 **Sir John of Fairlea**
Sire *Mischievous King of Maplehurst* 36810. Dam *Catherine of Birchton* 39276.
Born March 20, 1919. B. and O.: Isaac Kimball, Ballston Spa, N. Y.

57836 **May Rose King of Bayside**
Sire *Pinecrest May Prince* 21427. Dam *Barbara of Bayside* 41141.
Born May 11, 1919. B. and O.: H. C. Everett, Barnstable, Mass.

57837 **Black Prince**
Sire *McK.'s George* 37909. Dam *Imp. La Charruée II.* 74538.
Born Feb. 4, 1919. B. and O.: W. J. Stevenson, Winnsboro, S. C.

57838 **Mignon of Shuttlewick**
Sire *Uneedaette's Butter King* 49425. Dam *Raider's Mignonne of Waddington* 59906.
Born March 22, 1919. B. and O.: Myron A. Wick, Chagrin Falls, Ohio.

57839 **Marshall of Shuttlewick**
Sire *Windflower 3d's Marshall* 25286. Dam *Raider's Beta Jipsultana of Waddington* 51771.
Born March 29, 1919. B.: E. W. Oglebay, Wheeling, W. Va. O.: Myron A. Wick, Chagrin Falls, Ohio.

57840 **Mount Fair Fashion**
Sire *Langwater Fisherman* 21873. Dam *Daffodil of New Castle* 51716.
Born May 7, 1919. B.: E. H. Sears, Wayland, Mass. O.: S. McL. Buckingham, Watertown, Conn.

57841 **Mount Fair Duke**
Sire *Ariel's May Rose Boy* 47632. Dam *Imp. Duchess of Devon* 28711.
Born June 6, 1919. B.: George A. Bartlett, Willimantic, Conn. O.: S. McL. Buckingham, Watertown, Conn.

57842 **Buster's Boy of Garfield**
Sire *Buster of New Hope* 41265. Dam *Magdaria of Winnebago* 74724.
Born March 17, 1919. B. and O.: Nick Pionkoski, Amherst Junction, Wis.

57843 **Goldie's Dick**
Sire *Winimor* 8946. Dam *Goldie Vauxbelets* 16541.
Born Jan. 4, 1904. B. and O.: Shook Bros., Spring Mills, Pa.

57844 **Alfa Bell's Hambro**
Sire *Mayflower's Hambro* 43471. Dam *Alfa Bell* 51244.
Born Feb. 28, 1919. B. and O.: Reitan Bros., Bonduel, Wis.

57845 **War Cloud of the Glen**
Sire *Beau Regal* 13448. Dam *Pearl Maiden of the Glen* 23622.
Born March 20, 1917. B.: H. A. C. Taylor, Newport, R. I. O.: Reginald Norman, Newport, R. I.

57846 **Argonne of Kendale**
Sire *General Bay* 16177. Dam *Lizetta's Ruth 2d* 49410.
Born April 3, 1919. B.: Otto W. Post, Ensenore, N. Y. O.: P. W. Kendall, Asbury Park, N. J.

57847 **Glen's Master of Springdale**
Sire *Glen's Duke* 40856. Dam *Marshall's Delina* 58961.
Born March 31, 1919. B. and O.: C. M. Stewart, Washington, Pa.

57848 **Truro of Lone Oak**
Sire *Governor Beverly* 33302. Dam *Jeanne Ruskin of Lone Oak* 60375.
Born April 1, 1918. B. and O.: Mrs. Paris R. Miller, Massillon, Ohio.

57849 **Tomahawk's Yeksa Boy**
Sire *Tomahawk's King* 45657. Dam *White Crocus of Riverton* 32335.
Born November 1, 1917. B.: C. G. Henkel, Opportunity, Wash. O.: C. L. Henkel, Opportunity, Wash.

57850 **Glenwood's King of Clover Hill**
Sire *Sir Glenwood of Clover Hill* 45015. Dam *Scintilla's Honey* 44932.
Born Jan. 12, 1919. B. and O.: George Einfeldt, Greenwood, Wis.

57851 **Belton Donald**
Sire *Don Iago of Linda Vista* 28387. Dam *King of the May's Granddaughter Diamond* 65007.
Born Sept. 30, 1918. B.: C. W. Barron, Cohasset, Mass. O.: Frederick S. Peck, Providence, R. I.

57852 **Indian Ladder Boy**
Sire *Governor Itchen of Onisquethaw* 41268. Dam *Goldy Greenwich* 64354.
Born March 1, 1919. B. and O.: Peter G. Ten Eyck, Albany, N. Y.

57853 **Upland's Emperor**
Sire *Langwater Cavalier* 21012. Dam *Imp. Donnington Emerald 2d* 45908.
Born Jan. 1, 1919. B. and O.: Frank P. Frazier, Ipswich, Mass.

57854 **Upland's Leader**
Sire *Langwater Cavalier* 21012. Dam *Upland's Darling Grace* 65578.
Born Jan. 20, 1919. B. and O.: Frank P. Frazier & Son, Ipswich, Mass.

57855 **Upland's Conqueror**
Sire *Langwater Cavalier* 21012. Dam *Darling's May of Uplands* 65083.
Born April 15, 1919. B. and O.: Frank P. Frazier, Ipswich, Mass.

57856 **Florinda's Glenwood**
Sire *Afton's Glenwood* 46212. Dam *Florinda's Pet of Iowanola* 63770.
Born March 4, 1919. B. and O.: Weaver Leak, Cummings, Iowa.

57857 **May Queen's Autocrat of Bayside**
Sire *Autocrat's Choice of Harriton* 39186. Dam *May Queen of Bayside* 54600.
Born Dec. 31, 1918. B. and O.: Henry C. Everett, Barnstable, Mass.

57858 **Hidalgo of Santa Cruz**
Sire *Imp. Golden Hero of Beauregard* 30666. Dam *Imp. Primrose III. of St. Briocq* 53569.
Born Feb. 20, 1919. B. and O.: Curtis H. Lindley, San Francisco, Cal.

57859 **Border Boy**
Sire *Border Equal* 27974. Dam *Martha's Bell of High View* 63232.
Born Nov. 28, 1917. B. and O.: J. E. Nichols, Elm Grove, W. Va.

57860 **Evers' Spotswood Sequel**
Sire *Spotswood Sequel 2d* 31605. Dam *Noble's Belle of Nelcroft* 48012.
Born Jan. 24, 1919. B. and O.: John C. Ruedi, Ravenna, Ohio.

57861 **Ben's Victor of Maple Ridge**
Sire *Gayhead Ben* 37052. Dam *Molly Marshall's Morning Glory* 71918.
Born Dec. 21, 1918. B. and O.: S. Conine & Son, Windham, N. Y.

57862 **Homestead Fondling's Fondling**
Sire *Gulnare's Squire* 31547. Dam *Malinda of Maple Grove* 44004.
Born May 16, 1919. B. and O.: J. W. Grute, Cochranton, Pa.

57863 **Flint Hill Beauty**
Sire *Beauty's Golden Dixie* 39780. Dam *Alpha of Flint Hill* 88685.
Born April 9, 1919. B. and O.: Nichols & Seaton, Purcellville, Va.

57864 **King Ken of Harbor Hill**
Sire *King Masher* 11084. Dam *Imp. Aurelia of Country Hospital* 68688.
Born Sept. 20, 1918. B. and O.: Clarence H. Mackay, Roslyn, N. Y.

57865 **Laddie of Prairie Ranch**
Sire *Primrose's Raynold* 37553. Dam *Vesta of Prairie Ranch* 62276.
Born Dec. 20, 1918. B. and O.: Wichern Bros., Baraboo, Wis.

57866 **Lily's King Coral**
Sire *Coral of Pleasant Point* 33521. Dam *Coralord's Lily* 63685.
Born June 23, 1918. B. and O.: J. B. Crandall, Milton Junction, Wis.

57867 **Felix of Edgewater**
Sire *May Rose Secret of Pencoyd* 27844. Dam *Truelove of Evanmar* 39051.
Born Aug. 8, 1918. B. and O.: F. G. Benham, Canandaigua, N. Y.

57868 **Linden's Secret of Edgewater**
Sire *May Rose Secret of Pencoyd* 27844. Dam *Miss Linden of Edgewater* 32708.
Born Aug. 15, 1918. B. and O.: F. G. Benham, Canandaigua, N. Y.

57869 **Navanna's King**
Sire *Bully Boy of Broad Ripple* 41221. Dam *Navanna* 21562.
Born Nov. 2, 1918. B. and O.: Walter F. Schwaab, Nashotah, Wis.

57870 **Valeska's Bully Boy**
Sire *Bully Boy of Broad Ripple* 41221. Dam *Valeska* 40109.
Born Nov. 10, 1918. B. and O.: Walter F. Schwaab, Nashotah, Wis.

57871 **Ben Hur and Blanche's Choice**
Sire *Ben Hur of Belle Alto* 44706. Dam *Naomi and Blanche's Choice* 72193.
Born Sept. 1, 1918. B. and O.: William M. Brown, Cedarville, N. J.

57872 **May King of Toivola**
Sire *Rhea's May King* 25474. Dam *Rhea's May of Sitka* 58637.
Born March 22, 1919. B.: George N. Crawford, Holton, Mich. O.: Emil Rahko, Toivola, Mich.

57873 **Nellie's Ledyard Bay**
Sire *Guinette's Ledyard Bay* 32237. Dam *Nellie of Seneca* 36611.
Born Nov. 2, 1918. B. and O.: B. R. Hewlett, Interlaken, N. Y.

57874 **Benefactor's Meadow King**
Sire *Langwater Benefactor* 41975. Dam *Meadow May Primrose* 61397.
Born Dec. 6, 1918. B. and O.: Kansas State Agricultural College, Manhattan, Kans.

57875 **Grey Lassie's Prince**
Sire *Prince Cleo* 38063. Dam *Hambro's Grey Lassie* 71558.
Born Dec. 17, 1918. B. and O.: A. B. Arneson, Ettrick, Wis.

57876 **Squire of Ingalwood**
Sire *Chipre* 18233. Dam *Glenwood's Lillian of Ingalwood* 61363.
Born Nov. 6, 1918. B. and O.: G. R. Ingalls, Eau Claire, Wis.

57877 **Garland of Ingalwood**
Sire *May Rose Searchlight 2d* 45642. Dam *Captain's Promise of Ingalwood* 74090.
Born Jan. 24, 1919. B. and O.: G. R. Ingalls, Eau Claire, Wis.

57878 **Miss Lucile's Tom**
Sire *Lilly Du's Oliver* 40372. Dam *Miss Lucile Atkinson* 79335.
Born Nov. 18, 1918. B.: Curtis & Knilans, Fort Atkinson, Wis. O.: J. W. Purvis, Berthoud, Colo.

57879 **Bobby of West Side**
Sire *Lynn of West Prairie* 37940. Dam *Bessy of West Side* 70161.
Born Jan. 4, 1919. B. and O.: C. L. Cox & Son, Readstown, Wis.

57880 **Pinehurst Golden King**
Sire *May King of Ingleside, Jr.* 29704. Dam *Golden Gloretta* 36666.
Born Dec. 31, 1918. B. and O.: E. W. Strawbridge, Moorestown, N. J.

57881 **King of Dorchester**
Sire *Lad of Birchwood* 30904. Dam *Imp. Easy of Sarnia* 73733.
Born April 21, 1919. B. and O.: C. E. Blodgett, Marshfield, Wis.

57882 **Prince Myers**
Sire *Le Gelé's Pride of Manly* 29346. Dam *Polly of Meadowmere* 74080.
Born May 14, 1919. B.: A. J. Prest, Lindsey, Wis. O.: C. E. Blodgett, Marshfield, Wis.

57883 **May Prince of Berkshire**
Sire *Pinecrest May Prince* 21427. Dam *Caesar's Chesterbrook of Bayside* 34043.
Born Dec. 28, 1917. B.: Henry C. Everett, Barnstable, Mass. O.: Charles F. Bradley, Lee, Mass.

57884 **Donald of Stottville**
Sire *Woodlands King Masher* 31697. Dam *Eunice of New Castle* 58710.
Born Jan. 10, 1919. B.: Winthrop Cowdin, Mount Kisco, N. Y. O.: Lester J. Bashford, Hollowville, N. Y.

57885 **Dewdrop's Monogram of Riverview**
Sire *Queen's Monogram* 40605. Dam *Joker's Dewdrop of Riverview* 72920.
Born Dec. 2, 1918. B. and O.: S. A. Merriman, Fort Atkinson, Wis.

57886 **Marion's Monogram of Riverview**
Sire *Queen's Monogram* 40605. Dam *Marion's Buttercup* 65165.
Born Jan. 17, 1919. B. and O.: S. A. Merriman, Fort Atkinson, Wis.

57887 **Dundee Secundus**
Sire *Imp. Primrose's Billy of Mara Alva* 44671. Dam *Imp. Uneda Maid of Mara Alva* 77159.
Born Feb. 28, 1919. B.: and O. Charles C. Greer, Johnstown, Pa.

57888 **Grace's Diamond**
Sire *Fanny's Duke of Denmark* 28953. Dam *Grace of Round Prairie* 33140.
Born March 24, 1919. B.: R. R. Schwartz, Troy Center, Wis. O.: John J. Schwartz, Troy Center, Wis.

57889 **Ly's Duke of Lu Lu Lake**
Sire *Fanny's Duke of Denmark* 28953. Dam *Ly of Meridian* 25297.
Born April 3, 1919. B.: R. R. Schwartz, Troy Center, Wis. O.: John J. Schwartz, Troy Center, Wis.

57890 **Rocky Point**
Sire *High Point Glory Boy* 42425. Dam *Sequel's Pride's May* 44899.
Born April 8, 1919. B. and O.: Raymond S. Meddaugh, Purling, N. Y.

57891 **Martha's Bopeep Mar**
Sire *Dairymaid's Bopeep Mar of Iowa* 27565. Dam *King Masher's Martha* 60161.
Born Jan. 1, 1919. Twin with bull No. 57892. B. and O.: North Dakota Agricultural College, Agricultural College, N. Dak.

57892 **Martha's Mar Bopeep**
Sire *Dairymaid's Bopeep Mar of Iowa* 27565. Dam *King Masher's Martha* 60161.
Born Jan. 1, 1919. Twin with bull No. 57891. B. and O.: North Dakota Agricultural College, Agricultural College, N. Dak.

57893 **Imp. Bickleigh Chieftain II.**
(R. G. A. S. 4173 P. S.)
Sire On Guernsey *Bickleigh* (R. G. A. S. 3732 P. S.) Dam On Guernsey *Sweet Brier of Bickleigh* (R. G. A. S. 8121 P. S.)
Born March 24, 1918. Imp. to New York May 21, 1919, in S. S. Michigan, by Charles L. Hill & Son, Rosendale, Wis. B.: H. Hamley, Island of Guernsey. O.: Charles L. Hill & Son, Rosendale, Wis.

57894 **Imp. Sequel's Defender**
Imp. as *Sailor Lad IV. of the Fontaines* (R. G. A. S. 4199 P. S.)
Sire On Guernsey *Valentine's Honour of the Passée* (R. G. A. S. 3784 P. S.)
Dam On Guernsey *Fanny III. of Le Port* (R. G. A. S. 10592 P. S.)
Born April 23, 1918. Imp. with No. 57893. B.: N. Le H. Brehaut, Island of Guernsey. O.: Charles L. Hill & Son, Rosendale, Wis.

57895 **Imp. Sylph's Lancer of Breezy Hill**
Imp. as *Sylph's Lancer* (R. G. A. S. 4233 P. S.)
Sire On Guernsey *Sequel's Mascot* (R. G. A. S. 3301 P. S.) Dam On Guernsey *Sylph's Pride VIII.* (R. G. A. S. 11535 P. S.)
Born July 12, 1918. Imp. with No. 57893. B.: John N. Robin, Island of Guernsey. O.: Charles L. Hill & Son, Rosendale, Wis.

57896 **Imp. Sylph's Noble of Breezy Hill**
Imp. as *Sylph's Noble* (R. G. A. S. 4246 P. S.)
Sire On Guernsey *Sequel's Victor II.* (R. G. A. S. 3772 P. S.) Dam On Guernsey *Sylph's Milkmaid* (R. G. A. S. 15222 P. S.)
Born Sept. 10, 1918. Imp. with No. 57893. B.: John N. Robin, Island of Guernsey. O.: Charles L. Hill & Son, Rosendale, Wis.

57897 **Joel of Sarnia**
Sire *Jessy Rose's Pride of Iowa* 23955. Dam *Imp. Doreen of Sarnia* 35876.
Born April 24, 1919. B. and O.: Charles L. Hill, Rosendale, Wis.

57898 **Philip of Kewaunee**
Sire *Cecil of Linwood* 45881. Dam *Rosebud of Kewaunee* 56021.
Born May 28, 1919. B. and O.: Charles Ihlenfeld, Luxembourg, Wis.

57899 **Woodlawn's Gerar Royal**
Sire *Langwater Royal 5th* 19332. Dam *Woodlawn's Venus* 27352.
Born June 1, 1917. B. and O.: Shook Bros., Spring Mills, Pa.

57900 **Maxim's King**
Sire *Effie's Maxim of Burkeville* 37550. Dam *Woodlawn's Marian 2d* 71515.
Born Jan. 16, 1919. B. and O.: Shook Bros., Spring Mills, Pa.

57901 **Woodlawn's Jolly Boy**
Sire *Effie's Maxim of Burkeville* 37550. Dam *Woodlawn's Snip* 58416.
Born Jan. 16, 1919. B. and O.: Shook Bros., Spring Mills, Pa.

57902 **Woodlawn's Duke of State**
Sire *Effie's Maxim of Burkeville* 37550. Dam *Woodlawn's Myra 2d* 55453.
Born Feb. 23, 1919. B. and O.: Shook Bros., Spring Mills, Pa.

57903 **Boaz of Stony Creek Farm**
Sire *Prince Rilma of Poplar Grove* 37029. Dam *Hilda of Prospect* 49681.
Born March 13, 1919. B. and O.: George D. Fellows, Algoma, Wis.

57904 **Pud's King of Overlook**
Sire *Lily Ella's King* 22925. Dam *Pud's Pride of Oakwood* 54050.
Born Feb. 15, 1919. B. and O.: E. Schweizer, Boston, Ohio.

57905 **Fernwood's Picotte of Aurelian Farm**
Sire *Venon of Aurelian Farms* 45321. Dam *Fernwood's Flower of Bonnie Brae* 71313.
Born Jan. 16, 1919. B. and O.: Harry H. Brown, Eau Claire, Wis.

57906 **Imp. Blanchette's Honour**
(R. G. A. S. 4084 P. S.)
Sire On Guernsey *Valentine's Honour of the Passée* (R. G. A. S. 3784 P. S.)
Dam On Guernsey *Blanchette of Passée Villa* (R. G. A. S. 15241 P. S.)
Born June 17, 1917. Imp. to New York June 18, 1919, in S. S. Manhattan, by W. J. Kingsland, Goshen, N. Y. B.: Henry T. Nant, Island of Guernsey. O.: W. J. Kingsland, Goshen, N. Y.

57907 **Glenayre Romeo**
Sire *Glenwood's Romeo* 38034. Dam *Morning Glory of Willow Branch* 30712.
Born March 23, 1918. B.: Mrs. R. C. Holcomb, Area, Ill. O.: W. H. Colvin, Glenview, Ill.

57908 **Ceylon of Elmhurst**
Sire *Patior of Elmhurst* 44195. Dam *Cammilla W. 2d* 22434.
Born April 19, 1917. B. and O.: O. B. Wilbur, Greenwich, N. Y.

57909 **Buck of Hill Side**
Sire *Topsy's Star* 23788. Dam *Lavina M.* 32713.
Born Oct. 18, 1917. B.: Arthur J. Dunckel, Dolgeville, N. Y. O.: S. P. Johnson & Son, Frankfort, N. Y.

57910 **Woodland's Donald of Overlook Farm**
Sire *Woodland's Rival* 27347. Dam *Lady Allen* 24655.
Born Jan. 13, 1919. B. and O.: Frank L. Kern, Cedar Rapids, Iowa.

57911 **King Solomon of Highland Grove Farm**
Sire *Nabiscum of Brock Hill* 32296. Dam *Hilda M.* 50630.
Born March 20, 1917. B. and O.: J. H. Durant, West Newbury, Vt.

57912 **Bell Buoy of Highland Grove Farm**
Sire *Duke of Highland Grove Farm* 40681. Dam *Flossie Bell of Highland Grove Farm* 42677.
Born May 9, 1919. B. and O.: Mrs. J. H. Durant, West Newbury, Vt.

57913 **Bobby of Rock Creek**
Sire *Hambro's Ida's Luther Sequel of La Harpe* 37944. Dam *Buster's Betty of La Harpe* 79965.
Born Jan. 9, 1919. B. and O.: I. M. Martin, La Harpe, Ill.

57914 **Vernon of Rock Creek**
Sire *Hambro's Ida's Luther Sequel of La Harpe* 37944. Dam *Griselda Faithful* 67535.
Born Feb. 22, 1919. B. and O.: I. M. Martin, La Harpe, Ill.

57915 **King's Pride of Eastview**
Sire *Brenda's King of Eastview* 36484. Dam *Shaska* 25160.
Born Jan. 8, 1919. B. and O.: Charles E. Wilbur, Greenwich, N. Y.

57916 **Olney's Beauty Boy**
Sire *Stranford of Pleasant Point* 33520. Dam *Olney's Beauty* 64056.
Born Aug. 21, 1918. B. and O.: Dell Danks, Stoughton, Wis.

57917 **Kedge Anchor Jeweller**
Sire *Kedge Anchor Bob* 41673. Dam *Frenchman's Jewel of Fairview* 76046.
Born June 1, 1919. B. and O.: J. B. Johnson, Wautoma, Wis.

57918 **Brittleware May's Nonpareil**
Sire *Figtree's Nonpareil* 37534. Dam *Imp. Brittleware May* 67902.
Born Feb. 24, 1919. B.: W. W. Marsh, Waterloo, Iowa. O.: Joseph Golinvaux, Waterloo, Iowa.

57919 **Tom of Convoy**
Sire *Holly's Dick* 21704. Dam *Rose of Convoy 2d* 34092.
Born April 5, 1919. B. and O.: Lon Bayless, Convoy, Ohio.

57920 **Pride of Hull**
Sire *American's Yeksa Boy* 33530. Dam *Betty of Cicero* 66286.
Born Feb. 25, 1919. B. and O.: Bert Pope, Colby, Wis.

57921 **Master Dante**
Sire *May Rose Dante* 38904. Dam *Masher's Edith* 63717.
Born Feb. 25, 1919. B.: J. F. Gallagher, Waterbury, Conn. O.: Charles L. Delay, Harwinton, Conn.

57922 **Dante Boy**
Sire *May Rose Dante* 38904. Dam *Jessie's Edna L.* 63664.
Born April 19, 1919. B.: J. F. Gallagher, Waterbury, Conn. O.: Charles L. Delay, Harwinton, Conn.

57923 **King Sequel's Chief**
Sire *King Sequel of Green Bay* 32553. Dam *Fanny of Pleasant View* 47755.
Born March 18, 1919. B. and O.: Frank Runde, Sinsinawa, Wis.

57924 **Cortland's May King**
Sire *May King's Laddie of Chilmark* 32065. Dam *Maple Ridge Mildred* 64866.
Born April 15, 1919. B.: H. L. Griffith, Leavittsburg, Ohio. O.: H. J. Hall, Cortland, Ohio.

57925 **Molly's Walter of Maple View Farm**
Sire *Reed's Marshall* 17091. Dam *Marshall's Molly of Maple View Farm* 68031.
Born Feb. 4, 1919. B. and O.: C. A. Hayden, Monongahela, Pa.

57926 **Queen's Itchen of Maple View Farm**
Sire *Cora's Itchen of Chilmark* 29682. Dam *Murne's Laddie's Queen of Mapleview Farm* 73845.
Born April 1, 1919. B. and O.: C. A. Hayden, Monongahela, Pa.

57927 **Beauty's Itchen of Maple View Farm**
Sire *Cora's Itchen of Chilmark* 29682. Dam *Fashion's Beauty* 62755.
Born May 28, 1919. B. and O.: C. A. Hayden, Monongahela, Pa.

57928 **Preston's Pete of Spicewood Dale**
Sire *Della's Press of Spicewood Dale* 28561. Dam *Press's Bessie of Spicewood Dale* 68351.
Born June 4, 1918. B. and O.: C. A. Preston, Monongahela, Pa.

57929 **Preston's Clyde of Spicewood Dale**
Sire *Della's Press of Spicewood Dale* 28561. Dam *Queen's Maude* 57247.
Born April 15, 1918. B. and O.: C. A. Preston, Monongahela, Pa.

57930 **May King of Indian Bridge**
Sire *Sir Elsax of Glenburnie* 22796. Dam *Daisy of New Castle* 51329.
Born Feb. 14, 1919. B.: James E. Russell, Trenton, N. J. O.: Edmund H. Sears, Wayland, Mass.

57931 **Pencoyd Cinchona**
Sire *Oxford Boy of Pencoyd* 33732. Dam *Norma of Walnut Grove* 37815.
Born Aug. 1, 1918. B.: R. H. Ferguson, Kirkwood, Pa. O.: T. W. & I. W. Roberts, Bala, Pa.

57932 **Bluebell's Best of Elmwood**
Sire *McKerrow's Whimsome Aralian* 33192. Dam *Bluebell of Elmwood* 57814.
Born Nov. 28, 1918. B. and O.: Marvin Mills, Endeavor, Wis.

57933 **Major Rilma 28th**
Sire *Major Rilma* 18791. Dam *Elm Road Nancy* 68053.
Born March 27, 1919. B. and O.: C. E. Tobey, Phillips, Wis.

57934 **Major Rilma 29th**
Sire *Major Rilma* 18791. Dam *Elm Road Grace* 46765.
Born March 31, 1919. B. and O.: C. E. Tobey, Phillips, Wis.

57935 **Major Rilma 30th**
Sire *Major Rilma* 18791. Dam *Kitty M.* 18333.
Born April 11, 1919. B. and O.: C. E. Tobey, Phillips, Wis.

57936 **Major Rilma 31st**
Sire *Major Rilma* 18791. Dam *Elm Road Peggy* 66600.
Born April 13, 1919. B. and O.: C. E. Tobey, Phillips, Wis.

57937 **Major Rilma 32d**
Sire *Major Rilma* 18791. Dam *Elm Road Wauneta* 75525.
Born April 23, 1919. B. and O.: C. E. Tobey, Phillips, Wis.

57938 **Major Rilma 33d**
Sire *Major Rilma* 18791. Dam *Elm Road Betty* 52688.
Born May 2, 1919. B. and O.: C. E. Tobey, Phillips, Wis.

57939 **Fred of Rural Home**
Sire *Sequel's Golden Count* 34379. Dam *Imp. Oneida VIII. of the Mill* 39664.
Born Dec. 29, 1918. B. and O.: C. C. Stansberger, Navarre, Ohio.

57940 **Simeon of Meadow Spring Farm**
Sire *Brookmead's Standard* 32020. Dam *Primrose of Meadowbank* 50535.
Born Dec. 28, 1918. B. and O.: Amos Bryan, Perkasie, Pa.

57941 **Sam of Meadow Spring Farm**
Sire *Brookmead's Standard* 32020. Dam *Zita of Hurley-hurst* 71836.
Born Jan. 15, 1919. B. and O.: Amos Bryan, Perkasie, Pa.

57942 **Joe Marshall of Walnut Hill**
Sire *Brookmead's Standard* 32020. Dam *Oliver's Bessie of Meadowbank* 50855.
Born Jan. 30, 1919. B. and O.: Amos Bryan, Perkasie, Pa.

57943 **Felix of Meadow Spring Farm**
Sire *Brookmead's Standard* 32020. Dam *Pearl of Meadow Spring Farm* 37050.
Born May 22, 1919. B. and O.: Amos Bryan, Perkasie, Pa.

57944 **Fox Lad**
Sire *Glencoe's Prince of Maple Hill* 36231. Dam *Ozark Model's Mary Ruth* 74463.
Born May 30, 1919. B. and O.: C. E. Fulton, Springfield, Mo.

57945 **Sunbeam's Sir Coralette**
Sire *Sir Coralette Sequel, Jr.* 40279. Dam *Sequel's Sunbeam* 63796.
Born Jan. 27, 1919. B. and O.: Elmer Kittleson, Elkhorn, Wis.

57946 **Wilson's Tango Boy of Fair View**
Sire *Wilson of Edgewater* 33171. Dam *Ella A. of Edgewater* 39315.
Born Feb. 18, 1919. B. and O.: D. E. & Ella A. Eustis, Hammond, N. Y.

57947 **Echo Hill Gypsy's Son**
Sire *Osceola Butter King* 35755. Dam *Gypsy May of Echo Hill Farm* 62173.
Born June 15, 1919. B. and O.: George A. Nelson, East Barnet, Vt.

57948 **Woodrow of Pomona**
Sire *Maple Hill's May Rose* 38414. Dam *Dolly of the Ridge* 73931.
Born April 15, 1919. B. and O.: Edward F. Gleason, Sodus, Mich.

57949 **Timro of Fond du Lac**
Sire *Jessie's Hero* 25711. Dam *Emma of Fond du Lac* 70154.
Born Feb. 25, 1919. B. and O.: B. F. Sheridan, Fond du Lac, Wis.

57950 **Guy of Spring Brook**
Sire *Fairy of Bonnie Brae* 41416. Dam *Rose's Lady's Beauty* 68868.
Born Nov. 17, 1918. B. and O.: Charles Harshman, Elk Mound, Wis.

57951 **Carnie's Conqueror**
Sire *Imp. Conqueror of the Grée* 24270. Dam *Criterion's Daisy of Bellview* 54672.
Born April 19, 1919. B. and O.: Mary & Seth Livezey, Flemington, Mo.

57952 **Friendship Warrior**
Sire *Langwater Warrior* 26509. Dam *Langwater Yuletide* 64987.
Born Jan. 28, 1919. B.: John S. Ames, North Easton, Mass. O.: A. A. Thompson, Uniontown, Pa.

57953 **Le Bas' Hero of Golden Acres**
Sire *John of Mountain View* 35653. Dam *Hero's Le Bas* 38555.
Born Jan. 9, 1919. B.: J. B. Van Wagener, Pittsburgh, Pa. O.: Henry Schick, Buhl, Idaho.

57954 **Roland Mantennet**
Sire *Governor Sunbeam Dawn* 39142. Dam *Fern Mantennet* 66232.
Born Dec. 28, 1918. B. and O.: Herman Budde, Nerstrand, Minn.

57955 **Philbert Athlone**
Sire *Governor Sunbeam Dawn* 39142. Dam *Raymond's Athlone* 28624.
Born Jan. 2, 1919. B. and O.: Herman Budde, Nerstrand, Minn.

57956 **Anchor of Lilydale Farm**
Sire *Ona's May King of West Salem* 27874. Dam *Echo of Lilydale Farm* 42931.
Born May 13, 1919. B. and O.: Elmer C. Bandy, Wausau, Wis.

57957 **Adelaide's King May**
Sire *Ona's May King of West Salem* 27874. Dam *Echo's Adelaide* 59015.
Born May 14, 1919. B. and O.: Elmer C. Bandy, Wausau, Wis.

57958 **Jury of Deer Creek**
Sire *Quintessence's Jury of Koshkonong Place* 31612. Dam *Hambro's Estelle* 76674.
Born Dec. 25, 1918. B.: J. E. Mack, Fort Atkinson, Wis. O.: William R. Boese, Fort Atkinson, Wis.

57959 **Craigamoor Rosemary's Raritan**
Sire *Tim of Jean Du Luth* 31663. Dam *Craigamoor Rosemary* 62772.
Born March 21, 1919. B. and O.: George C. Cooper, Superior, Wis.

57960 **Craigamoor Liene's Raritan**
Sire *Craigamoor Violet's Golden Noble* 48700. Dam *Craigamoor Liene* 62768.
Born May 4, 1919. B.: Frank A. Ross, Superior, Wis. O.: George C. Cooper, Superior, Wis.

57961 **Craigamoor May King 4th**
Sire *Craigamoor May King* 40382. Dam *Lady Liene of Craigamoor* 36570.
Born May 13, 1919. B. and O.: George C. Cooper, Superior, Wis.

57962 **Craigamoor Queen Alpha's Austerlitz**
Sire *Craigamoor May King* 40382. Dam *Craigamoor Queen Alpha* 66121.
Born May 28, 1919. B. and O.: George C. Cooper, Superior, Wis.

57963 **Craigamoor May King 5th**
Sire *Craigamoor May King* 40382. Dam *Craigamoor Primrose* 62769.
Born May 31, 1919. B. and O.: George C. Cooper, Superior, Wis.

57964 **Guyette of Sun Set View**
Sire *Governor Philip* 30795. Dam *Glenwood Girl of the Valley* 53583.
Born Jan. 2, 1919. B.: Fred W. Backer, Weyauwega, Wis. O.: C. A. Peterson, Weyauwega, Wis.

57965 **Indian Ladder Idol**
Sire *Governor Itchen of Onisquethaw* 41268. Dam *Idalene of Hardscrabble* 60498.
Born March 27, 1919. B. and O.: Peter G. Ten Eyck, Albany, N. Y.

57966 **Kate's Pride of Farview**
Sire *May Rose Carteret of Farview* 43261. Dam *Shamrock and Lena's Kate S.* 64428.
Born Dec. 28, 1918. B. and O.: Reade Manroe, Red Creek, N. Y.

57967 **Gaiety's Rex of Farview**
Sire *Chilmark Rival Carteret* 34187. Dam *Donnington's Gaiety of Farview* 64238.
Born Jan. 18, 1919. B. and O.: Reade Manroe, Red Creek, N. Y.

57968 **Liberty Bond of Farview**
Sire *Chilmark Rival Carteret* 34187. Dam *Donnington of Farview* 40260.
Born Feb. 1, 1919. B. and O.: Reade Manroe, Red Creek, N. Y.

57969 **Jolly's King of Farview**
Sire *Chilmark Rival Carteret* 34187. Dam *Imp. Donnington Jolly* 32443.
Born Feb. 3, 1919. B. and O.: Reade Manroe, Red Creek, N. Y.

57970 **Rexie's Sir Clyde of Green Valley**
Sire *Sir Clyde of Bon Ayre* 42347. Dam *Rexie of Green Valley* 53314.
Born Dec. 28, 1918. B. and O.: Varney & McLane, Essex, Vt.

57971 **Gipsy King of Green Valley**
Sire *Sir Clyde of Bon Ayre* 42347. Dam *Little Dot of Fairview* 32310.
Born April 1, 1919. B. and O.: Varney & McLane, Essex, Vt.

57972 **Peerless King**
Sire *Lassie's King of Dassel* 42232. Dam *Peerless Daisy* 60403.
Born April 4, 1919. B. and O.: Charles Nelson, Litchfield, Minn.

57973 **Buster's Bill of Maple Hill**
Sire *Belle's Sam of Maple Grove* 37140. Dam *Buster's Polly Ann* 67363.
Born May 23, 1919. B. and O.: August Weidemann, Abbotsford, Wis.

57974 **Magnolia's Gilcrist of Sunnyside**
Sire *Magnolia 2d's Prince of Clover Leaf* 19002. Dam *Mary K. of Bon Espoir* 30386.
Born Feb. 1, 1919. B.: Est. Edward van Alstyne, Kinderhook, N. Y. O.: James E. van Alstyne, Kinderhook, N. Y.

57975 **Norland's King Francis**
Sire *Atmore's Bell* 35749. Dam *Imp. Why Not Lady Frances* 49764.
Born Feb. 16, 1919. B. and O.: D. B. Wiley, Greene, Maine.

57976 **Reed's Marshall's Son**
Sire *Reed's Marshall* 17091. Dam *Marshall's Shady* 63308.
Born April 4, 1918. B. and O.: Harry A. Jones & Bro., Fredericktown, Pa.

57977 **Valley Boy of Eastview**
Sire *Snowdoun of Prospect* 41014. Dam *Jessamine's Valentine* 74952.
Born March 1, 1919. B. and O.: Ole Larson, Clarks Grove, Minn.

57978 **Foxy Jim of Eastview**
Sire *Snowdoun of Prospect* 41014. Dam *Yeksa Golden Horn 2d* 39325.
Born March 11, 1919. B. and O.: Ole Larson, Clarks Grove, Minn.

57979 **Bulldozer's Glen Boy of Crane Farm**
Sire *Bulldozer of Anna Dean Farm* 30013. Dam *Buttercup of Glen Farm* 58683.
Born May 30, 1917. B. and O.: Fred R. Davis, Frankfort, Ind.

57980 **Bulldozer's Fred of Crane Farm**
Sire *Bulldozer of Anna Dean Farm* 30013. Dam *Diamond's Snowflake 2d* 40820.
Born July 14, 1917. B. and O.: Fred R. Davis, Frankfort, Ind.

57981 **Holbeck's Duke Mysie of Nordland**
Sire *Duke Nordland of Bon Ayre* 36166. Dam *Primrose of Sitka* 54761.
Born Feb. 2, 1919. B. and O.: Fred C. Holbeck, Long Lake, Mich.

57982 **Holbeck's Prince Clyde of Nordland**
Sire *Duke Nordland of Bon Ayre* 36166. Dam *Barbara Clyde 2d* 48641.
Born March 5, 1919. B. and O.: Fred C. Holbeck, Long Lake, Mich.

57983 **Holbeck's Golden Knight of Nordland**
Sire *Albany's King of A. D. F.* 39310. Dam *Springdale Cissy* 52010.
Born April 10, 1919. B. and O.: J. Boyd Pantlind, Grand Rapids, Mich.

57984 **Holbeck's Duke Anthony of Nordland**
Sire *Duke Nordland of Bon Ayre* 36166. Dam *Susan of Anthony* 52484.
Born May 15, 1919. B. and O.: Fred C. Holbeck, Long Lake, Mich.

57985 **Imp. Islander of Sarnia**
Imp. as *St. Catherine's Pride* (R. G. A. S. 4239 P. S.)
Sire On Guernsey *Valentine's Honour of the Passée* (R. G. A. S. 3784 P. S.) Dam *Imp. Splitsilk of Edgemoor* 94253.
Born Aug. 15, 1918. Imp. with No. 57893. B.: P. C. Robilliard, Island of Guernsey. O.: Charles L. Hill & Son, Rosendale, Wis.

57986 **Christine's Pride**
Sire *St. Nicholas of Rich Neck Farms* 25430. Dam *Imp. Galaxy's Lady Christine* 35003.
Born Sept. 4, 1917. B. and O.: Mrs. Stephen S. Stone, Ridgely, Md.

57987 **Tom of Edgewater**
Sire *Rose-noble* 20427. Dam *Jennetta C. of Edgewater* 48102.
Born Jan. 15, 1919. B. and O.: F. G. Benham, Canandaigua, N. Y.

57988 **Noble's Gully of Edgewater**
Sire *Rose-noble* 20427. Dam *Imp. Miss Gully* 43271.
Born Feb. 12, 1919. B. and O.: F. G. Benham, Canandaigua, N. Y.

57989 **Rose's French Peasant of Pleasant Valley**
Sire *Alma's Frenchman of Mound City* 31918. Dam *Annie's Rose* 47417.
Born Sept. 9, 1918. B. and O.: L. O. Spink, Platteville, Wis.

57990 **Kaloolah's May King**
Sire *May King's Laddie of Chilmark* 32065. Dam *Kaloolah of Alfred 2d* 33602.
Born Nov. 25, 1918. B. and O.: Smith & Holcomb, Farmdale, Ohio.

57991 **King Philip's Tecumseh**
Sire *Imp. Elmpines Sinetto* 34143. Dam *Elmpines Sylvia* 66301.
Born Jan. 30, 1919. B.: The Columbia Mills, Inc., Minetto, N. Y. O.: Mount Hope Farms, Bristol, R. I.

57992 **Honey Dew's May King**
Sire *May King of Holland* 26671. Dam *Honey Dew of Locust Grove* 29665.
Born July 15, 1917. B. and O.: Robert W. Holland, Bel Air, Md.

57993 **Duke Fantine of Alswel**
Sire *Sequel's Duke of Shorewood* 39009. Dam *Glenwood's Fantine of Alswel* 79534.
Born June 7, 1919. B. and O.: William J. Lemp, Sappington, Mo.

57994 **Scion of the Chênes**
Sire *Raider's Waddington Chêne* 44593. Dam *Crest Elizabeth* 73819.
Born March 9, 1919. B. and O.: James A. Fletcher, Grove City, Ohio.

57995 **Diarose's Prince**
Sire *King Gold Dust* 24601. Dam *Diarose* 40835.
Born April 15, 1919. B. and O.: W. W. Colburn, Temple, N. H.

57996 **Hayes Chum**
Sire *Hayes Penwyn of Riverdale* 31863. Dam *Caroline of Windermere* 23385.
Born Oct. 18, 1918. B.: Village Farms, Grass Lake, Mich. O.: E. C. Fowler, Horton, Mich.

57997 **Golden Glow of Village Farm**
Sire *Golden Glow of Dreamwold* 36978. Dam *Raymond's Daffodil of Sunny Side* 48968.
Born April 27, 1919. B.: Will F. Smith, Greenville, Pa. O.: H. J. Hall, Cortland, Ohio.

57998 **Thornliebank Golden Knight**
Sire *Golden Secret of Thornliebank* 30022. Dam *Jennie of Delmar* 20663.
Born Sept. 27, 1918. B. and O.: Burdette P. Craig, Glen Spey, N. Y.

57999 **Thornliebank Goldseeker**
Sire *Macey's Goldseeker of A. D. F.* 37632. Dam *Imp. Friquet's Pride VI. of Rose Farm* 47181.
Born Jan. 20, 1919. B.: J. F. De Vine, Goshen, N. Y. O.: Burdette P. Craig, Glen Spey, N. Y.

58000 **Sunnyside Count**
Sire *Hazel's Count* 32300. Dam *Mildred of Kinderhook* 50499.
Born Feb. 27, 1919. B.: Alfred T. Ogden, Kinderhook, N. Y. O.: James E. van Alstyne, Kinderhook, N. Y.

58001 **Yeksa's Gold Buttercup**
Sire *Gold Thistle of Kinderhook* 38401. Dam *Yeksa's Buttercup of Sunnyside* 69184.
Born May 22, 1919. B. and O.: James E. van Alstyne, Kinderhook, N. Y.

58002 **Brutus of Triple Oaks**
Sire *Reservation Chesterfield* 36609. Dam *Betsey Ann of Tonydale* 65174.
Born Jan. 15, 1919. B.: Charles H. Toan, Perry, N. Y. O.: Est. Charles H. Toan, Perry, N. Y.

58003 **Jim of Reputation**
Sire *Reputation of Maple Hill Farm* 31871. Dam *Imp. Elucid of Sarnia* 73707.
Born April 14, 1919. B. and O.: W. J. Bullivant, Kimball, Minn.

58004 **The Kaiser of Barkerville**
Sire *Mischievous King of Maplehurst* 36810. Dam *Trixie of Birchton* 60221.
Born June 17, 1919. B. and O.: Frank L. Smith, Ballston Spa, N. Y.

58005 **Sunbeam's Duke of Shadyside**
Sire *Fernwood May Duke* 35266. Dam *Sunbeam of Shady Side* 51114.
Born March 7, 1919. B. and O.: J. W. Rice, Harmonsburg, Pa.

58006 **Barometer's Prince of A. D. F.**
Sire *Prince Ferby of Anna Dean Farm* 27283. Dam *Imp. Barometer of Anna Dean Farm 2d* 48885.
Born Sept. 5, 1918. B. and O.: O. C. Barber, Barberton, Ohio.

58007 **Gold Vein's Governor of A. D. F.**
Sire *Daisy Pearl's Governor* 32130. Dam *Imp. Gold Vein of Anna Dean Farm 2d* 47587.
Born Oct. 13, 1918. B. and O.: O. C. Barber, Barberton, Ohio.

58008 **Buttercup's King of A. D. F.**
Sire *Dolly Dollars' May King* 28544. Dam *Buttercup of Waveland* 44385.
Born Oct. 20, 1918. B.: J. Harry Davis, Williamsfield, Ohio. O.: O. C. Barber, Barberton, Ohio.

58009 **Cinnamon of Anna Dean Farm 2d's Governor**
Sire *Daisy Pearl's Governor* 32130. Dam *Cinnamon of Anna Dean Farm 2d* 57285.
Born Nov. 5, 1918. B. and O.: O. C. Barber, Barberton, Ohio.

58010 **Lily's Prince of A. D. F.**
Sire *Prince Baltimore of Anna Dean* 25753. Dam *Golden Lily of Anna Dean Farm* 57284.
Born Nov. 7, 1918. B. and O.: O. C. Barber, Barberton, Ohio.

58011 **Beauty's Prince of A. D. F.**
Sire *Prince Ferby of Anna Dean Farm* 27283. Dam *Ollie's Beauty of Anna Dean Farm* 59175.
Born Nov. 13, 1918. B. and O.: O. C. Barber, Barberton, Ohio.

58012 **Fairy's Prince Baltimore of A. D. F.**
Sire *Prince Baltimore of Anna Dean* 25753. Dam *Imp. Fairy of the Fountain* 28476.
Born Nov. 19, 1918. B. and O.: O. C. Barber, Barberton, Ohio.

58013 **Actress's Governor of A. D. F.**
Sire *Daisy Pearl's Governor* 32130. Dam *Imp. Actress of Anna Dean Farm 2d* 48877.
Born Dec. 23, 1918. B. and O.: O. C. Barber, Barberton, Ohio.

58014 **Charlotte's Prince of A. D. F.**
Sire *Prince Ferby of Anna Dean Farm* 27283. Dam *Goldseeker's Charlotte of A. D. F.* 66109.
Born Dec. 23, 1918. B. and O.: O. C. Barber, Barberton, Ohio.

58015 **Be Sure's Governor of A. D. F.**
Sire *Rita Spotswood's Governor* 18018. Dam *Imp. Be Sure of Anna Dean Farm* 46946.
Born June 13, 1918. B. and O.: O. C. Barber, Barberton, Ohio.

58016 **Elizabeth's Goldseeker of A. D. F.**
Sire *Imp. Goldseeker of Anna Dean Farm* 26106. Dam *Queen Elizabeth Bon Ayre* 54419.
Born July 14, 1918. B. and O.: O. C. Barber, Barberton, Ohio.

58017 **Christine's Prince of A. D. F.**
Sire *Prince Baltimore of Anna Dean* 25753. Dam *Christine of Anna Dean Farm* 50817.
Born July 17, 1918. B. and O.: O. C. Barber, Barberton, Ohio.

58018 **Fairy's Prince of A. D. F.**
Sire *Prince Baltimore of Anna Dean* 25753. Dam *Fairy of Anna Dean Farm* 53215.
Born July 18, 1918. B. and O.: O. C. Barber, Barberton, Ohio.

58019 **President's Governor of A. D. F.**
Sire *Rita Spotswood's Governor* 18018. Dam *President's Honeymoon* 39517.
Born July 30, 1918. B. and O.: O. C. Barber, Barberton, Ohio.

58020 **Corinna White 5th's Governor of A. D. F.**
Sire *Daisy Pearl's Governor* 32130. Dam *Corinna White 5th* 33016.
Born Aug. 1, 1918. B. and O.: O. C. Barber, Barberton, Ohio.

58021 **Daisy Pearl's Governor 2d**
Sire *Daisy Pearl's Governor* 32130. Dam *Imp. Albany of Anna Dean Farm* 46734.
Born Aug. 20, 1918. B. and O.: O. C. Barber, Barberton, Ohio.

58022 **Glen of Maplewood**
Sire *Imp. Roehampton Croesus 3d* 29894. Dam *Clara's Hazel of Maplewood* 76086.
Born Jan. 16, 1919. B. and O.: Victor Steele, Albert Lea, Minn.

58023 **Victor's Alpha of Fairview**
Sire *Chief Victor of Fairview* 41174. Dam *Glenwood's Sue of Fairview* 69034.
Born Feb. 18, 1919. B. and O.: Charles H. Foote, Burlington, Vt.

58024 **Golden Governor of Jean Du Luth**
Sire *Golden Noble of the Lakes* 37091. Dam *Imp. Promise of St. Andrew's* 43913.
Born Aug. 1, 1918. B. and O.: Jean Du Luth Farm, Inc., Nickerson, Minn.

58025 **Beatrice's May King**
Sire *Proud Don* 29327. Dam *Justice's Beatrice of Ira* 69912.
Born March 30, 1919. B. and O.: Charles Hornburg, Cato, N. Y.

58026 **Don of Rose**
Sire *Proud Don* 29327. Dam *Chilmark's Replica* 36259.
Born June 5, 1919. B. and O.: Charles Hornburg, Cato, N. Y.

58027 **Falcon's Emigrant**
Sire *Choice of Elm Tree Farm* 24007. Dam *Suzette of Falcon's Flight* 54397.
Born April 20, 1919. B. and O.: B. Austin Cheney, Litchfield, Conn.

58028 **Mount Fair Fisherman**
Sire *Langwater Fisherman* 21873. Dam *Snowflake Fisher* 61307.
Born April 27, 1919. B.: Edmund H. Sears, Wayland, Mass. O.: S. McL. Buckingham, Watertown, Conn.

58029 **Alteration**
Sire *Imp. Convent's Sweet William* 45099. Dam *Fame of Ellerslie* 58484.
Born April 17, 1919. B.: G. M. Wallace, Falmouth, Va. O.: Fred K. Babson, Hinsdale, Illinois.

58030 **Sensation**
Sire *Glenwood of the Prairie* 36204. Dam *Imp. Bella Clairmont of Mara Alva* 68136.
Born April 21, 1919. B. and O.: Fred K. Babson, Hinsdale, Ill.

58031 **Winsome Boy of Haddon**
Sire *Glenwood's Main Stay 40th* 28108. Dam *Peggy Winsome* 52665.
Born June 10, 1919. B. and O.: E. T. Gill, Haddonfield, N. J.

58032 **Chief of Dean Valley Farm**
Sire *Flora's Pride* 31972. Dam *Dorothy Dean* 40815.
Born June 5, 1919. B. and O.: Howard F. Dean, Columbus, Ohio.

58033 **Thor of Meadow Brook Farm**
Sire *Prince Ellis of Lakeview* 19266. Dam *Imp. Clatford May* 31927.
Born Oct. 24, 1917. B.: Graves & Murphy, Aitkin, Minn. O.: Carlton Graves, Aitkin, Minn.

58034 **Guernseydale Laddie**
Sire *Ladysmith's King* 31911. Dam *Beulah Adeline* 42823.
Born March 25, 1919. B. and O.: C. D. Griswold, West Salem, Wis.

58035 **Guernseydale Vimiera**
Sire *Ladysmith's King* 31911. Dam *Imp. Ladyship IV. of la Turquie* 50340.
Born March 26, 1919. B. and O.: C. D. Griswold, West Salem, Wis.

58036 **Guernseydale Rookie**
Sire *Ladysmith's King* 31911. Dam *Princess D.* 46455.
Born April 2, 1919. B. and O.: C. D. Griswold, West Salem, Wis.

58037 **Masher's Twilight Prince**
Sire *Masher's Bismarck of Maple Glen* 32957. Dam *Twilight of Glennfield Springs* 54902.
Born May 9, 1919. B.: Glenn L. Bacon, Groton, N. Y. O.: Charles F. Everson, Moravia, N. Y.

58038 **Johnny Bull of Shadyside**
Sire *Pinecrest King France* 21428. Dam *Floradella of Pleasant Ridge Farm* 43203.
Born April 19, 1917. B.: H. W. Wigman, Lansing, Mich. O.: J. W. Rice, Harmonsburg, Pa.

58039 **Prairie Lad of Ludlo Farm**
Sire *Foxy Boy* 39110. Dam *Easter Lily of the Ludlo Farm* 59449.
Born Oct. 23, 1917. B. and O.: S. M. Zook, Bellefontaine, Ohio.

58040 **Brutus of City View**
Sire *Bell Buoy of Linda Vista* 19430. Dam *Fair Betsey of Grenwode* 39286.
Born April 22, 1918. B. and O.: O. R. Schwalen, Roberts, Wis.

58041 **Raymond Carteret of City View**
Sire *King Raymond of City View* 34947. Dam *Minnie Carteret of City View* 60270.
Born Dec. 16, 1918. B. and O.: O. R. Schwalen, Roberts, Wis.

58042 **Langwater Royal 23d**
Sire *Langwater Royal* 14253. Dam *Imp. Sequel's Daisy of the Manor* 31231.
Born March 30, 1919. B. and O.: M. T. Phillips, Pomeroy, Pa.

58043 **Marshal Purism**
Sire *Effie's Maxim of Burkeville* 37550. Dam *Gladus Purism* 68989.
Born April 3, 1918. B. and O.: J. H. Detwiler, Center Hall, Pa.

58044 **Bright Purism**
Sire *Penn's Valley Prince* 35182. Dam *Fain Purism* 75712.
Born May 27, 1919. B. and O.: J. H. Detwiler, Center Hall, Pa.

58045 **Prince of Green Gables**
Sire *Upland's Caesar* 40788. Dam *Nora Ellen of Pine Grove* 74091.
Born May 25, 1919. B. and O.: E. P. Ireland, Mount Vision, N. Y.

58046 **Duke of Guernsey Dell**
Sire *Hall's Prince* 23186. Dam *Coraline of Cloverdale* 41282.
Born Aug. 30, 1918. B. and O.: Adelbert E. Adams, Plymouth, Ind.

58047 **Jim of Guernsey Dell**
Sire *Hall's Prince* 23186. Dam *Frauline of Guernsey Dell* 65105.
Born Oct. 15, 1918. B. and O.: Adelbert E. Adams, Plymouth, Ind.

58048 **Zenobia's Dandy**
Sire *Lorna's Prince of Grenwode* 38518. Dam *Zenobia of Amherst Junction* 54785.
Born Nov. 13, 1918. B. and O.: George E. Larson, Amherst Junction, Wis.

58049 **Sibylla's Star**
Sire *Lorna's Prince of Grenwode* 38518. Dam *Sibylla of Amherst Junction* 43442.
Born Nov. 27, 1918. B. and O.: George E. Larson, Amherst Junction, Wis.

58050 **Sir Denny of Lakeview**
Sire *May King of Sylvanite* 36005. Dam *Lady May of Lakeview* 41990.
Born Feb. 28, 1919. B. and O.: Mrs. Irene Ellis Kimberly, Aitkin, Minn.

58051 **Junius of Elmdale**
Sire *Moonstone of Elmdale* 39848. Dam *Ledyard Bay 2d's June* 63692.
Born May 11, 1918. B. and O.: J. E. Thomson, Rutland, Vt.

58052 **Lakeside's Governor of Elmdale**
Sire *King of the Chêne's Lord of Elmdale* 36813. Dam *Katydin of Lakeside's Choice* 30012.
Born May 13, 1918. B. and O.: J. E. Thomson, Rutland, Vt.

58053 **Maplehurst's Governor of Elmdale**
Sire *King of the Chêne's Lord of Elmdale* 36813. Dam *Katydin of Maplehurst* 25842.
Born May 20, 1918. B. and O.: J. E. Thomson, Rutland, Vt.

58054 **Lassie's Governor of Elmdale**
Sire *King of the Chêne's Lord of Elmdale* 36813. Dam *Uneeda Queen's Lassie* 54076.
Born July 28, 1918. B. and O.: J. E. Thomson, Rutland, Vt.

58055 **Royal Master of Lynbrook**
Sire *Cora's Governor King of Chilmark* 27641. Dam *Waumesit's Armorel 4th* 43422.
Born May 15, 1919. B. and O.: T. P. Lindsay, Southboro, Mass.

58056 **Fred of Rose Dale**
Sire *Prince Omar* 48317. Dam *Celia of Eastside* 65462.
Born April 27, 1919. B. and O.: Flora Wilcox, Lebanon, N. Y.

58057 **Gold Mast Wa-Wa-Yandah**
Sire *Top Mast of Maple Glen* 39864. Dam *Imp. Grandeur III. de la Hure* 31686.
Born Jan. 1, 1919. B. and O.: Fred Cady & Sons, Sennett, N. Y.

58058 **Busy Rose's Bob**
Sire *Bob Rilma's Monogram* 29095. Dam *Hambro's Busy Rose* 73772.
Born March 23, 1917. B. and O.: Ralph Tratt, Whitewater, Wis.

58059 **Cicero's Luetta's Bob**
Sire *Bob Rilma's Monogram* 29095. Dam *Cicero's Luetta* 28615.
Born Feb. 7, 1919. B. and O.: Ralph Tratt, Whitewater, Wis.

58060 **Snowbird's King of Todwood**
Sire *Jesse Primrose of Tod Farm* 45620. Dam *Snowbird of the Elms* 25672.
Born April 17, 1919. B. and O.: John Tod, Youngstown, Ohio.

58061 **Petain of Heweshurst**
Sire *Proserpina's Pioneer of Heweshurst* 43605. Dam *Silvia of Heweshurst* 65203.
Born Apr. 22, 1919. B. and O.: E. B. Hewes, Mayville, N. Y.

58062 **Quaker Boy of Shadow Farm**
Sire *Pencoyd Quaker Boy* 35552. Dam *Tidy of Deer Range* 29542.
Born April 17, 1918. B. and O.: R. G. Harwood, Littleton, Mass.

58063 **Harwood Knight**
Sire *Pencoyd Quaker Boy* 35552. Dam *Grace Knight* 56153.
Born April 1, 1919. Twin with bull No. 59595. B. and O.: R. G. Harwood, Littleton, Mass.

58064 **Hero of Harriton**
Sire *Alexandre's Choice of Harriton* 40587. Dam *Dorothy Vernon of Harriton* 41591.
Born May 15, 1919. B. and O.: M. M. Vaux, Bryn Mawr, Pa.

58065 **Bert's Prince of Guernsey Dell**
Sire *Hall's Prince* 23186. Dam *Fraulette* 41280.
Born Sept. 4, 1918. B. and O.: Adelbert E. Adams, Plymouth, Ind.

58066 **Glenwood of Paradise**
Sire *Ultra Anchor* 42601. Dam *Ada Glenwood Weir* 66170.
Born April 3, 1919. B. and O.: Leonard B. Ensor, Sparks, Md.

58067 **Criterion's Nellie's Beda**
Sire *Beda's May King* 11893. Dam *Criterion's Nellie* 54673.
Born Jan. 14, 1917. B.: Delaware College, Newark, Del. O.: Edinboro Lake Farm, Edinboro, Pa.

58068 **Golden Land of Edinboro**
Sire *Golden Land* 18352. Dam *Laura C. of Elkview* 51648.
Born Feb. 7, 1919. B. and O.: Edinboro Lake Farm, Edinboro, Pa.

58069 **Harry S. of Ivy Side**
Sire *Jeweller Boy of West View* 26125. Dam *Rosanna of Clearview* 54656.
Born Feb. 8, 1919. B.: Nathan W. Lippincott, Swedesboro, N. J. O.: Harry S. Barber, Penns Grove, N. J.

58070 **Ellen's Reputation**
Sire *Castello's Son* 19944. Dam *Ellen of Beaver Lake* 64082.
Born April 13, 1919. B.: Crouch Bros., Hartland, Wis. O.: Dan Claffey & Son, Waukesha, Wis.

58071 **The Pirate of Moons**
Sire *The Pirate of Oak Hill* 20987. Dam *Unadilla 4th* 25314.
Born Jan. 1, 1917. B. and O.: Nelson G. Richmond, Fredonia, N. Y.

58072 **Rhea's Glenwood of Riverside**
Sire *Glenwood Boy of Linwood* 33109. Dam *Princess Rhea of Riverside* 59020.
Born Feb. 2, 1919. B. and O.: W. D. Mulry, Sechlerville, Wis.

58073 **Gipsy's Glenwood of Riverside**
Sire *Glenwood Boy of Linwood* 33109. Dam *Gipsy's Ellen* 62365.
Born March 24, 1919. B. and O.: W. D. Mulry, Sechlerville, Wis.

58074 **General Foch of South Side**
Sire *Margie's King of Four Pine* 43395. Dam *Sheila D.* 44900.
Born Jan. 17, 1919. B. and O.: W. J. Dawson, La Crosse, Wis.

58075 **Prince of Pine Knoll**
Sire *Thelma's Prince of Lake Farm* 44609. Dam *Royal Queenie* 58527.
Born May 29, 1919. B. and O.: George Young, Central Bridge, N. Y.

58076 **Alice's Butter Boy of Hill Side Farm**
Sire *Billie of Sunny-Slope* 39319. Dam *Alice of Louis Corners* 64828.
Born Feb. 3, 1919. B. and O.: F. F. Thielke, Kiel, Wis.

58077 **Billie's King of Louis Corners**
Sire *Billie of Sunny-Slope* 39319. Dam *Primrose's Maid of Louis Corners* 67052.
Born Feb. 10, 1919. B. and O.: F. F. Thielke, Kiel, Wis.

58078 **King Highland**
Sire *Evergreen Sequel* 33288. Dam *King Galaxy's Martha Rose* 53018.
Born Feb. 8, 1919. B. and O.: W. D. Wachtel, Big Prairie, Ohio.

58079 **King Harold of Bear Swamp**
Sire *Penrod of Webb Farms* 45590. Dam *Harriet B.* 22675.
Born April 20, 1919. B. and O.: A. W. Noggle, Medina, Ohio.

58080 **Bill of Stillaguamish**
Sire *Hector of Foothills Farm* 50022. Dam *Jean of Clover Hill* 76536.
Born March 16, 1919. B.: W. A. Taylor, Kelso, Wash. O.: Zenas W. Farrington, Arlington, Wash.

58081 **Nick of Pleasant View Farm**
Sire *Gipsy Lad of Ballard Farm* 41616. Dam *Lillie of Pleasant View Farm* 47071.
Born Feb. 16, 1919. B. and O.: Amos C. Spaulding, Buchanan, Mich.

58082 **Nathan of Ononta**
Sire *Rose King of Ononta* 35923. Dam *Lily of Ononta* 68741.
Born Feb. 20, 1919. B. and O.: Charles T. Stout, Portland, Conn.

58083 **Miriam's Ultra King**
Sire *Gracieuse Ultra May King* 24657. Dam *Myra's Miriam of Highway* 60905.
Born May 9, 1919. B. and O.: John W. Little, Hanover, Pa.

58084 **Dimple Bloom 12th's Dewey**
Sire *Dimple Bloom 12th* 30846. Dam *Bertha of Green Grove* 64364.
Born Jan. 1, 1919. B.: W. A. Seely, Nescopeck, Pa. O.: Est. W. A. Seely, Nescopeck, Pa.

58085 **Dimple Bloom 12th's Captain**
Sire *Dimple Bloom 12th* 30846. Dam *Cosy's Lady* 59514.
Born Jan. 9, 1919. B.: W. A. Seely, Nescopeck, Pa. O.: Est. W. A. Seely, Nescopeck, Pa.

58086 **Margaret's Reputation**
Sire *Westmoreland Reputation* 24752. Dam *Yeksa's Margaret* 50702.
Born Aug. 16, 1918. B. and O.: Albert L. Hyzer, Storm Lake, Iowa.

58087 **Buttercup's May Rose**
Sire *Maple Hill's May Rose* 38414. Dam *Buttercup of Maple Row* 61218.
Born March 9, 1919. B. and O.: N. B. Rector, Sodus, Mich.

58088 **Queen's Star of Montdale**
Sire *Ponilen's Regular* 40172. Dam *Queen of Melvin Farm* 36047.
Born May 24, 1919. B. and O.: Franklin C. Jones, Saxtons River, Vt.

58089 **Teddy's Gold Bar**
Sire *Teddy of Prospect* 46577. Dam *Royal Etta* 65006.
Born May 29, 1919. B. and O.: J. D. Powers, Fort Atkinson, Wis.

58090 **Georgeland Goldseeker**
Sire *Edna May's Goldseeker* 30012. Dam *Clevedon's Myrtle* 90642.
Born March 22, 1919. B. and O.: W. A. Shafor, Hamilton, Ohio.

58091 **Matinecock Big Chief**
Sire *Glenburnie Galore* 34286. Dam *Imp. Rosemary of Matinecock* 45647.
Born July 13, 1918. B. and O.: Harvey C. Craft, Glen Cove, N. Y.

58092 **Ida's Duke of Lone Spruce**
Sire *Alexis of Bon Ayre* 33108. Dam *Ida of Bon Ayre* 56032.
Born Jan. 17, 1919. B. and O.: C. H. Myers & Son, Grand Blanc, Mich.

58093 **Moss Raider's Jethro of Overland**
Sire *Imp. Moss Raider* 22155. Dam *Jethro's Sunflower* 63262.
Born May 17, 1919. B. and O.: C. F. Holmes, Kansas City, Mo.

58094 **Acceptable Guernsey Agitate**
Sire *Guernsey Agitate* 40044. Dam *Imp. Herald Queen's Beauty* 61266.
Born April 21, 1919. B. and O.: G. C. Steiner, Orrville, Ohio.

58095 **Guernsey Agitate's Brilliant**
Sire *Guernsey Agitate* 40044. Dam *Herald Queen Butter Girl* 67169.
Born May 1, 1919. B. and O.: G. C. Steiner, Orrville, Ohio.

58096 **Rutila's Patient King 8th**
Sire *Rutila's Patient King* 32114. Dam *Miss Belle of Locust Lane 2d* 79110.
Born March 2, 1919. B. and O.: Louis McL. Merryman, Cockeysville, Md.

58097 **Clare's Patient King 2d**
Sire *Clare's Patient King* 48436. Dam *Belle of Cedartop* 75284.
Born March 23, 1919. B. and O.: D. K. Este Fisher, Jr., Ruxton, Md.

58098 **Glencoe's Royal**
Sire *Langwater Royal 4th* 19331. Dam *Glencoe's Miss of Maple Hill* 42089.
Born April 6, 1919. B. and O.: Louis McL. Merryman, Cockeysville, Md.

58099 **Mary Jane's Anchor**
Sire *Ultra Anchor* 42601. Dam *Mary Jane of Gerar* 17013.
Born April 15, 1919. B. and O.: Louis McL. Merryman, Cockeysville, Md.

58100 **Ultra Anchor 3d**
Sire *Ultra Anchor* 42601. Dam *The Adventuress* 46172.
Born May 3, 1919. B. and O.: Louis McL. Merryman, Cockeysville, Md.

58101 **Cheerful's May Rose Bud**
Sire *Nancy's May Rose of Maple Hill* 32785. Dam *Cheerful* 22750.
Born Feb. 15, 1919. B. and O.: Christian Tretsven, Luck, Wis.

58102 **Trixy's May Rose Bud**
Sire *Nancy's May Rose of Maple Hill* 32785. Dam *Bonny's Trixy* 40573.
Born March 7, 1919. B. and O.: Christian Tretsven, Luck, Wis.

58103 **Lady's May Rose Bud**
Sire *Nancy's May Rose of Maple Hill* 32785. Dam *Cheerful's Lady* 63459.
Born April 19, 1919. B. and O.: Christian Tretsven, Luck, Wis.

58104 **Bernardo of Chip Elms**
Sire *San Bernardo* 31438. Dam *Imp. Buttercup II. des Auberts* 36381.
Born Nov. 28, 1918. B. and O.: H. S. Seward, Petersburg, Va.

58105 **Crescenda's Attorney**
Sire *Langwater Attorney* 31321. Dam *Crescenda* 71233.
Born March 27, 1919. B. and O.: William W. Kelchner, Sharon, Conn.

58106 **Davo**
Sire *Royal of Edgewood* 22985. Dam *Boss of Edgewood 2d* 45804.
Born June 21, 1917. B. and O.: James W. Hauser, Clemmons, N. C.

58107 **O. Dave**
Sire *Imp. Bijou's King of Oak Ridge* 22121. Dam *Boss of Edgewood 2d* 45804.
Born April 28, 1918. B. and O.: James W. Hauser, Clemmons, N. C.

58108 **Bijou's King of Oak Ridge 2d**
Sire *Imp. Bijou's King of Oak Ridge* 22121. Dam *Boss of Edgewood* 45128.
Born Jan. 25, 1919. B. and O.: James W. Hauser, Clemmons, N. C.

58109 **Bill Flower**
Sire *Imp. Bijou's King of Oak Ridge* 22121. Dam *Flower of Forsyth* 83342.
Born April 6, 1919. B. and O.: James W. Hauser, Clemmons, N. C.

58110 **Portia's Main Stay of Wawa**
Sire *Glenwood's Main Stay 37th* 24769. Dam *Main Stay's Portia of Wawa* 59528.
Born Feb. 19, 1919. B. and O.: George Wood, Wawa, Pa.

58111 **Trianon's Boy of Paynesville Farm**
Sire *Boy Blue of Foulkes Farm* 43216. Dam *Trianon's Clover Mead* 73908.
Born Feb. 19, 1919. B. and O.: Walter Kruger, Paynesville, Minn.

58112 **Sultan of Elmdale**
Sire *Jeweletta's Sultan* 28155. Dam *Glenwood's Lady Loo* 63961.
Born Jan. 1, 1919. B. and O.: Verne M. Harvey, Amherst, Wis.

58113 **Dairy Maid's Justice**
Sire *Follyland Justice* 41285. Dam *Imp. Squire's Dairy Maid* 71591.
Born July 27, 1919. B.: J. L. Hope, Madison, N. J. O.: Longwood, Inc., Kennett Square, Pa.

58114 **Floss's Woodrow**
Sire *Langwater Golden Secret 4th* 36437. Dam *Goldie's Floss* 53845.
Born Dec. 20, 1918. B. and O.: John W. Feightner, Greensburg, Pa.

58115 **Fern of Cedar Grove**
Sire *Sam of Louis Corners* 39951. Dam *Lightfoot of Indian Creek* 48680.
Born March 27, 1919. B. and O.: John Platz, Elkhart Lake, Wis.

58116 **Mosalem Boy of Fairmont**
Sire *Imp. Farmer Boy of Sarnia* 40648. Dam *Ledolia's April* 46881.
Born Nov. 17, 1918. B. and O.: Kammiller & Carr, Dubuque, Iowa.

58117 **Masher's Boy of Fairmont**
Sire *Imp. Farmer Boy of Sarnia* 40648. Dam *Imp. Daisy Masher of the Mill* 39012.
Born Nov. 22, 1918. B.: Dornes & Kammiller, Denver, Colo. O.: Kammiller & Carr, Dubuque, Iowa.

58118 **Royal Boy of Fairmont**
Sire *Imp. Farmer Boy of Sarnia* 40648. Dam *Pride's Queen of Fairmont* 72220.
Born Dec. 3, 1918. B. and O.: Kammiller & Carr, Dubuque, Iowa.

58119 **Belle's Boy of Elmwood**
Sire *Choice's Governor of Walnut Ridge* 54949. Dam *Miss Belle of Elmwood* 75243.
Born Dec. 16, 1918. B. and O.: A. P. Bean, Vesper, Wis.

58120 **Samuel of Mapleton Spring Farm**
Sire *Samuel J. of Edgewater* 19949. Dam *Butterwitch* 14562.
Born March 6, 1915. B. and O.: James W. Armitage, Mapleton, N. Y.

58121 **Bettie Cole's Prince**
Sire *Samuel of Mapleton Spring Farm* 58120. Dam *Bettie Cole of Westwood* 41034.
Born Nov. 9, 1917. B. and O.: James W. Armitage, Mapleton, N. Y.

58122 **Espérance's Golden Masher**
Sire *Samuel of Mapleton Spring Farm* 58120. Dam *Espérance of Chilmark* 28016.
Born Dec. 12, 1917. B. and O.: James W. Armitage, Mapleton, N. Y.

58123 **Ultra of Brookfield**
Sire *Ne Plus Ultra 4th* 29328. Dam *Fantine of Springbrook* 45529.
Born Sept. 29, 1918. B.: W. P. Parker, Moravia, N. Y. O.: Charles L. Eaton, Moravia, N. Y.

58124 **Como Boy**
Sire *Colonel Ultra of Edgemere* 45080. Dam *Dot of Wasteland* 51958.
Born Feb. 1, 1919. B. and O.: Charles L. Eaton, Moravia, N. Y.

58125 **Morn's Talladeen**
Sire *Douglas Talladeen* 20618. Dam *Yeksa's Elvira* 19956.
Born Oct. 17, 1918. B. and O.: G. H. Lammers, Le Sueur, Minn.

58126 **Buster Talladeen**
Sire *Douglas Talladeen* 20618. Dam *Prince's Oaklawn Bell 2d* 63043.
Born Dec. 24, 1918. B. and O.: H. G. Lammers, Le Sueur, Minn.

58127 **Hougue Maid's Goldseeker King**
Sire *Stella's Favorite Goldseeker of A. D. Farm* 35231. Dam *Hougue Maid V.'s Beauty* 55119.
Born Dec. 20, 1918. B. and O.: Cyrus Hover, Lima, Ohio.

58128 **Dolly's Golden May Secret**
Sire *Pencoyd's Golden May Secret* 39626. Dam *Dolly's May Queen* 46375.
Born Oct. 2, 1918. B. and O.: W. L. Breitrick, Greenville, Wis.

58129 **Lear of Hill Stead**
Sire *Wardem King* 36248. Dam *Masher's Flavia* 29972.
Born July 14, 1918. B. and O.: Robert & Herbert Scoville, Taconic, Conn.

58130 **Governor of Trout Brook Farm**
Sire *Yeksa Bonny Boy of the Ferry Farm* 36502. Dam *Yosan's Governess* 55423.
Born July 20, 1918. B. and O.: George E. Stapf, Farmington, Minn.

58131 **May King of Lone Elm**
Sire *Dolly's May King* 25969. Dam *Yeksa Belle's Guydetta* 41096.
Born March 10, 1919. B.: Nic Tritz, Lakeville, Minn. O.: George E. Stapf, Farmington, Minn.

58132 **Phil of Clover Lawn**
Sire *Gimp of Clover Lawn* 29527. Dam *Masher's Buttercup of Clover Lawn* 93283.
Born Dec. 22, 1918. B. and O.: Charles E. Wirt, Lewiston, Minn.

58133 **Dick of Catalpa Grove**
Sire *Bell Boy of Matinecock* 45260. Dam *Imp. Lizette II. de la Tablette* 36467.
Born Feb. 15, 1919. B. and O.: John A. Libbe, Stony Ridge, Ohio.

58134 **Phyllis' May Boy of Circle Eight Farm**
Sire *Dale Rose King of Jean Du Luth* 41414. Dam *Phyllis of Elk River* 59731.
Born May 3, 1919. B.: W. A. Benzie, Elk River, Minn. O.: Lee Miller, Milaca, Minn.

58135 **Fair Lad of Cloverdell 2d**
Sire *Fair Lad of Cloverdell* 52135. Dam *Hattie Glenwood* 35923.
Born May 17, 1919. B. and O.: National Farm School, Farm School, Pa.

58136 **Liberty Link**
Sire *King Link* 47963. Dam *Alice Lily* 83400.
Born June 7, 1918. B. and O.: George N. Russell, Orford, N. H.

58137 **King Doyle of Farview**
Sire *King Doyle* 41649. Dam *Sukie of Farview* 51666.
Born March 30, 1919. B. and O.: C. V. Mills, Fillmore, N. Y.

58138 **Jolly Boy's Governor**
Sire *Christmas Jewel's Jolly Boy* 32625. Dam *Marie Marshall* 27974.
Born Dec. 4, 1918. B. and O.: Neish Bros., De Lancey, N. Y.

58139 **Orange Ruberta's Duke**
Sire *Rondelle's Duke of Floyd* 38071. Dam *Orange Ruberta* 66848.
Born April 6, 1919. B. and O.: R. M. Riggs, Lake Park, Iowa.

58140 **General Drusus**
Sire *Pygmalion* 39901. Dam *Valentine of Ardmore Farm* 45483.
Born April 4, 1919. B. and O.: E. C. Horan, Richfield Springs, N. Y.

58141 **Birdie's Mack**
Sire *King of Sunnyside* 36382. Dam *Birdie of Hillhurst* 24246.
Born Jan. 29, 1919. B. and O.: C. R. Stoner, North Canton, Ohio.

58142 **Glenwood's Boy of Woronoak**
Sire *Mixter Woronoak* 32036. Dam *Glenwood Girl of Woronoak* 54226.
Born June 11, 1919. B. and O.: Woronoak Farms Co., Westfield, Mass.

58143 **Edgerton's Victory**
Sire *Langwater Recluse* 31327. Dam *Imp. Blanch Heba of Les Pelleys de Bas* 69268.
Born May 17, 1919. B. and O.: A. J. Pierce, Bennington, N. H.

58144 **Invincible of the Prairie**
Sire *Imp. Kenilworth Gold* 40380. Dam *Imp. Itchen Pine Blossom* 40312.
Born Jan. 20, 1919. B. and O.: W. W. Marsh, Waterloo, Iowa.

58145 **Golden Cherry's Royal**
Sire *Imp. May Royal* 22242. Dam *Imp. Hayes Golden Cherry 11th* 67861.
Born Feb. 4, 1919. B. and O.: W. W. Marsh, Waterloo, Iowa.

58146 **Glenwood's Pride of Mapledell**
Sire *Dairymaid's Pride of Mapledell* 24424. Dam *Glenwood's Princess of Mapledell* 58536.
Born Nov. 13, 1917. B. and O.: C. L. Kerr & Son, Manilla, Iowa.

58147 **Dairyland Butterboy**
Sire *Westmoreland Reputation* 24752. Dam *Daisy's Glenwood Girl of Iowa* 25499.
Born Oct. 16, 1918. B. and O.: Wilcox & Stubbs, Des Moines, Iowa.

58148 **General Joffre of Bear Hill**
Sire *Zelia's Suburban Boy* 31043. Dam *Etola K.* 52830.
Born March 13, 1919. B. and O.: E. M. Kirkpatrick, Schuylerville, N. Y.

58149 **Belle of Cornville's Masher's Sequel**
Sire *Imp. Jeannette's Masher's Sequel* 12071. Dam *Belle of Cornville* 41428.
Born April 16, 1916. B. and O.: Harvey D. Eaton, Waterville, Maine.

58150 **Clansman's King**
Sire *Mixter Clansman* 44059. Dam *Imp. Violet May of Mara Alva* 69453.
Born Feb. 25, 1919. B. and O.: Grant White, Barton, Vt.

58151 **Liseter Duke Raymond**
Sire *Raymond's Bequest of the Manor* 33197. Dam *Imp. Fairy Duchess III. of Frie Bâton* 68674.
Born Sept. 25, 1918. B. and O.: J. L. Austin, Rosemont, Pa.

58152 **Kate's Picottine of Bonnie Brae**
Sire *Picotte of Bon Ayre* 28371. Dam *Kate's Flatterer* 20912.
Born Nov. 10, 1918. B. and O.: A. Remington, Eau Claire, Wis.

58153 **Hermantown Adventure**
Sire *Moose Valley Royal* 41247. Dam *Adventuress of Amity* 70067.
Born March 9, 1919. B. and O.: Ben I. Kenner, Duluth, Minn.

58154 **Pico of Sylvan Dale**
Sire *Glenwood Main Sheet of Lynnhurst* 19789. Dam *Fernwood's Favorite 2d* 31299.
Born May 15, 1915. B. and O.: C. J. Samz, North Crandon, Wis.

58155 **Valley View's George**
Sire *Tricksey's George of Sunny Side* 18355. Dam *Treynore's Glenwood* 55921.
Born March 6, 1919. B.: W. J. Heid, Fort Atkinson, Wis. O.: E. J. & Clark Bender, Berthoud, Colo.

58156 **May's Honest France**
Sire *France's Honest Jewel* 36572. Dam *Pauline H. May* 70601.
Born Jan. 10, 1919. B. and O.: Ira L. Holden, Northfield, Vt.

58157 **Hambro's Boxer**
Sire *Harvest Prince* 20898. Dam *Hambro's Hazel of Whitewater* 78971.
Born Dec. 18, 1918. B. and O.: W. A. Carlson, Estacada, Oregon.

58158 **Mae's Northern King**
Sire *King Rhea of Sitka* 34939. Dam *Mae of Old Homestead Farm* 47446.
Born April 26, 1919. B. and O.: William T. Fisk, Vestaburg, Mich.

58159 **Ben Bell**
Sire *Billy Sunday* 20177. Dam *Sequel's Delia* 42306.
Born Jan. 1, 1917. B. and O.: H. S. Rinehart, East Liverpool, Ohio.

58160 **Valentine Bay**
Sire *General Bay* 16177. Dam *May Bay 2d* 56072.
Born Feb. 14, 1919. B.: Otto W. Post, Ensenore, N. Y. O.: Miss Hilda Loines, Bolton Landing, N. Y.

58161 **Pride's Sequel of Loxahatchee**
Sire *Fairy's Sequel of Oak Ridge* 29031. Dam *Glenwood's Pride of Rock Farm* 45761.
Born Dec. 17, 1918. B.: A. Pfalzgraf, Fairfax, Va. O.: Southern States Land & Timber Co., West Palm Beach, Fla.

58162 **Billy's Raymond of Peach Ridge**
Sire *Billy's Raymond of the Manor* 25330. Dam *Princess of Fletcher* 64352.
Born March 17, 1919. B. and O.: J. C. Shannon, Blackstock, S. C.

58163 **Raymond of Peach Ridge**
Sire *Billy's Raymond of the Manor* 25330. Dam *Falmouth Craftie* 27583.
Born May 4, 1919. B. and O.: J. C. Shannon, Blackstock, S. C.

58164 **James Mac of Peach Ridge**
Sire *Gerar Royal* 44704. Dam *Bess of High Point* 32681.
Born May 9, 1919. B.: J. S. McKeown, Cornwell, S. C. O.: J. C. Shannon, Blackstock, S. C.

58165 **Decoration of Green Mountain Farms**
Sire *Galaxy's Beauty* 24488. Dam *Gem of Green Mountain Farms* 70058.
Born May 30, 1919. B. and O.: C. A. Carlisle, South Bend, Ind.

58166 **Sir Corbine**
Sire *Sir Loa* 32203. Dam *Imp. Corbine III.* 50762.
Born Jan. 18, 1919. B. and O.: John A. Egdahl, Elk Mound, Wis.

58167 **Lambert's Dodge**
Sire *Upland's Tostevin* 43294. Dam *Meadow-Gold Julia* 89279.
Born Jan. 7, 1919. B.: William S. Ormston & Son, Saint Johns, Mich. O.: C. E. Lambert & Sons, Linwood, Mich.

58168 **Lambert's Don**
Sire *Wil-Holm Rose King* 47583. Dam *Cosquay's Bess* 60852.
Born March 29, 1919. B. and O.: C. E. Lambert & Sons, Linwood, Mich.

58169 **Lambert's Prince**
Sire *Wil-Holm Rose King* 47583. Dam *May Bud of Maple Grove* 54941.
Born March 29, 1919. B. and O.: C. E. Lambert & Sons, Linwood, Mich.

58170 **Lambert's Jack**
Sire *Wil-Holm Rose King* 47583. Dam *Jesselyon Irene of Meadow Brook* 66915.
Born April 1, 1919. B. and O.: C. E. Lambert & Sons, Linwood, Mich.

58171 **Lambert's Louis**
Sire *Wil-Holm Rose King* 47583. Dam *Main Stay's Glenora* 59306.
Born June 8, 1919. B. and O.: C. E. Lambert & Sons, Linwood, Mich.

58172 **Spotted Woodrow**
Sire *Royal's Buster* 47082. Dam *Criterion Queen* 76131.
Born May 1, 1919. B. and O.: Alfred Lambert, Bronson, Minn.

58173 **Pride's Sun Sachem**
Sire *Sun Sachem of Sholan Farms* 41332. Dam *Pride's Louise* 43375.
Born May 10, 1919. B. and O.: D. Frank Dillon, Fitchburg, Mass.

58174 **Major Rose**
Sire *Caribou Chick* 43506. Dam *Imp. Noble's Tilley* 51979.
Born Sept. 7, 1918. B.: William F. Murphy, Aitkin, Minn. O.: W. S. Gunning, Webb City, Mo.

58175 **Lily's Prince of Calumet**
Sire *Frank of Aurelian Farms* 38316. Dam *Lily of Calumet* 62390.
Born Feb. 24, 1919. B. and O.: Edward Hass, New Holstein, Wis.

58176 **Noble of Gordondale**
Sire *Craigamoor Golden Noble* 39325. Dam *Evangeline's Pet* 43122.
Born Jan. 27, 1919. B. and O.: L. E. Gordon, Jr., Nelsonville, Wis.

58177 **Beauty's Stranford of Chippewa**
Sire *Stranford's Glenwood of Pinehurst 6th* 16484. Dam *Imp. Duplain's Beauty* 33097.
Born April 5, 1919. B. and O.: L. P. Martiny, Chippewa Falls, Wis.

58178 **Dairy Boy of Chippewa**
Sire *Dairydette* 33849. Dam *Stranford's Girl of Chippewa* 59144.
Born April 9, 1919. B. and O.: L. P. Martiny, Chippewa Falls, Wis.

58179 **Arba's Glenwood of Chippewa**
Sire *Stranford's Glenwood of Pinehurst 6th* 16484. Dam *Arba of Chippewa* 44356.
Born April 15, 1919. B. and O.: L. P. Martiny, Chippewa Falls, Wis.

58180 **Dora's Butter Boy of East View**
Sire *Maggie's King of Tuscarora* 45625. Dam *Dora of East View* 60039.
Born May 10, 1919. B. and O.: Willard Carpenter, Woodhull, N. Y.

58181 **Gem Nepaul**
Sire *Nepaul* 23330. Dam *College Gem 2d* 53235.
Born March 2, 1919. B. and O.: University of Maine, Orono, Maine.

58182 **Oakleaf Nepaul**
Sire *Nepaul* 23330. Dam *Canada's Creusa 2d* 72581.
Born June 16, 1919. B. and O.: University of Maine, Orono, Maine.

58183 **Beauty's Belshazzar of Oakwood**
Sire *Glen Gable Belshazzar* 31575. Dam *Beauty's Bloom of Oakwood* 58934.
Born Jan. 10, 1919. B. and O.: Samuel Yost, Stillwater, Pa.

58184 **Lucretia's Promise**
Sire *Von Don Falco* 34214. Dam *Lake Grove Lucretia* 70763.
Born March 15, 1919. B. and O.: Frank O. Sawtelle, Farmington, Maine.

58185 **Glenwood's Victory of Red Moos**
Sire *Glenwood's Chief of Rockwood* 29479. Dam *Imp. Lady Polly II. of Lilyvale* 19615.
Born Jan. 12, 1919. B. and O.: Sidney E. Florsheim, Minocqua, Wis.

58186 **Glenwood's Eclipse of Rockwood**
Sire *Glenwood's Chief of Rockwood* 29479. Dam *Polly Prim of Rockwood* 61200.
Born Feb. 16, 1919. B. and O.: Sidney E. Florsheim, Minocqua, Wis.

58187 **Glenwood's Thor of Rockwood, Jr.**
Sire *Glenwood's Thor of Rockwood* 45249. Dam *Glenwood's Hilda of Rockwood* 75002.
Born April 10, 1919. B. and O.: Sidney E. Florsheim, Minocqua, Wis.

58188 **Glenwood's Marvel of Rockwood**
Sire *Glenwood's Chief of Rockwood* 29479. Dam *Margaret Glenwood* 41841.
Born May 18, 1919. B. and O.: Sidney E. Florsheim, Minocqua, Wis.

58189 **Governor's Hero of Homestead**
Sire *Pride's Sultana Governor of Homestead* 44008. Dam *Raymond's Biserta* 54580.
Born April 7, 1919. B. and O.: Lloyd W. Jones, Friendsville, Pa.

58190 **Ruby Sequel's Son**
Sire *Chief Yeksa Weshpi* 46187. Dam *Martha's Ruby Sequel* 73077.
Born April 3, 1919. B. and O.: A. W. Bragg, Albert Lea, Minn.

58191 **Adelaide's Chief**
Sire *Chief Yeksa Weshpi* 46187. Dam *Adelaide Weshpi* 45835.
Born April 18, 1919. B. and O.: A. W. Bragg, Albert Lea, Minn.

58192 **Cloth of Gold's Oliver**
Sire *Rose's Oliver of the Prairie* 32056. Dam *Alexander's Cloth of Gold* 59376.
Born May 29, 1919. B. and O.: Elmer W. Stevenson, Jesup, Iowa.

58193 **Bellwood Sequel Bass**
Sire *Bellwood Dimple Bass* 48941. Dam *Wilhelmina Girl* 26801.
Born Feb. 1, 1919. B. and O.: W. P. Craig, Pittsburgh, Pa.

58194 **Eri of Buena Vista Farm**
Sire *Elizabeth's Ultra King* 40110. Dam *Ruth of Buena Vista Hill Farm* 43891.
Born Oct. 30, 1918. B. and O.: J. K. White, Groton, Vt.

58195 **Dousman Boy of Springdale Farm**
Sire *Falco's Delight* 36563. Dam *Bonnie Bell of Cedar Knoll* 53225.
Born March 30, 1919. B. and O.: H. & H. Lurvey, Dousman, Wis.

58196 **Kamel of Loberg Glen**
Sire *Bob Rilma's Recorder* 41908. Dam *Karona of Loberg Glen* 62719.
Born March 17, 1919. B. and O.: Est. L. L. Loberg, Nelsonville, Wis.

58197 **Beauty's Masher of Guernsey Home Farm**
Sire *Festa's May Masher* 28997. Dam *Beauty of Randolph* 34111.
Born May 25, 1919. B. and O.: H. C. McCamon & Son, Lisbon, Ohio.

58198 **St. Austell Divan**
Sire *Don Diavolo of Linda Vista* 23565. Dam *St. Austell Charmante* 62257.
Born Feb. 20, 1918. B. and O.: C. G. Parnall, Jackson, Mich.

58199 **Glenwood's Sylvester**
Sire *Dorothy Glenwood's Glenwood* 33692. Dam *Ceratina of Sugar River 2d* 46327.
Born July 10, 1917. B. and O.: Mrs. Eri H. Lewis, Whitewater, Wis.

58200 **Ozark Girl's Prince**
Sire *Marble's Count of Angra* 42868. Dam *Ozark Girl* 65553.
Born Feb. 12, 1919. B.: T. A. Foster, La Cygne, Kans. O.: A. W. Rush, La Cygne, Kans.

58201 **Helena's Duvaux**
Sire *Duvaux of Menomonie* 43012. Dam *Helena of Dunn County Guernsey Farm* 33990.
Born Jan. 11, 1919. B. and O.: Charles O. Govin, Menomonie, Wis.

58202 **Jerry of Maplewood**
Sire *Imp. Brilliant Butterboy of the Grée* 31957. Dam *Yeksa Fern* 54198.
Born Feb. 10, 1919. B. and O.: Aaron H. Ehlers, Farmington, Minn.

58203 **Alceste's Governor**
Sire *Governor of Farview* 40583. Dam *Alceste* 26264.
Born June 1, 1919. B. and O.: Ezra H. Good, Dalton, Ohio.

58204 **Joe of Brockdale**
Sire *Marmion of Turbell Farms* 36145. Dam *Julia Pride of App Farm* 72786.
Born June 2, 1919. B. and O.: C. A. Hershey, McKnightstown, Pa.

58205 **Raymond's Laddie of Elk View**
Sire *Raymond's Warrior of Elm Tree Farm* 44650. Dam *Edna K. of Elk View* 41133.
Born Feb. 21, 1919. B. and O.: T. D. Jones, Uniondale, Pa.

58206 **Maggie's Laddie of Le Beurre Farm**
Sire *Carranza of Maple Glen* 30591. Dam *Fancy's Maggie C.* 32373.
Born March 5, 1919. B.: Earle Champlin, Groton, N. Y. O.: F. A. Blanchard, Cortland, N. Y.

58207 **Heatherbell Major of Medford**
Sire *Olle Herot* 33987. Dam *Heatherbell of Lynnhurst* 51775.
Born Feb. 28, 1919. B. and O.: Joe Harris, Medford, Wis.

58208 **Peter of Woodside**
Sire *Enola's Ledyard Prince* 32236. Dam *Pearl of Woodside* 57985.
Born April 27, 1918. B. and O.: A. H. Flint, Worcester, N. Y.

58209 **Tahoma's Fernleaf of Elmhurst**
Sire *Fernleaf's Mar* 22142. Dam *Rival's Heirloom's Tahoma* 34156.
Born March 28, 1919. B. and O.: Lyman Blair, Greenville, Maine.

58210 **Fantine's Lord of Lincoln**
Sire *Tokalon's Glory* 32361. Dam *Glenwood's Jenny Fantine* 53148.
Born Nov. 10, 1918. B. and O.: Fred Hustedt, Marshfield, Wis.

58211 **Mae's Bob of Willalvin Farm**
Sire *Bob Rilma's Demonstrator* 41905. Dam *Mae of Willalvin Farm* 66198.
Born Feb. 24, 1919. B. and O.: Basse Bros., Milwaukee, Wis.

58212 **George Washington of Maple Grove**
Sire *Muriel of Waddington's Raider* 36351. Dam *Queen of Maple Grove 2d* 63171.
Born Feb. 22, 1919. B. and O.: C. A. Freshcorn, Zelienople, Pa.

58213 **Dombey of Twa Brigs**
Sire *Dombey of Sarnia* 28121. Dam *Imp. Marion of Waldwic* 46660.
Born April 27, 1919. B.: Oshkosh Seed Co., Oshkosh, Wis. O.: C. H. Slayton, Oshkosh, Wis.

58214 **Stranford's Boy of Midway Farm**
Sire *Stranford Boy of Rose Valley* 18479. Dam *Elm Road Jessie* 57177.
Born July 4, 1917. B. and O.: E. O. Weilep, Rice Lake, Wis.

58215 **Dairymaid's Son of Tristram Farm**
Sire *Dairymaid's Nonpareil of Iowa* 26763. Dam *Miss Virgilia* 64052.
Born March 16, 1919. B. and O.: W. K. Coffin, Eau Claire, Wis.

58216 **Do-Belle's Chief**
Sire *Casa's Chief* 21449. Dam *Do-Belle* 52752.
Born July 10, 1917. B. and O.: C. H. Elkinton, Eleva, Wis.

58217 **Queen's Monarch**
Sire *Imp. Monarch of Tristram Farm* 41190. Dam *Queen's Badger Girl* 29784.
Born March 15, 1919. B.: C. W. Pace, Mondovi, Wis. O.: William Jackson, Eleva, Wis.

58218 **Butterfly's Prince of Maple Grove**
Sire *Daisy's Prince of Fairview* 26926. Dam *Butterfly of Randolph* 30349.
Born Feb. 2, 1919. B. and O.: Stark Bros., Athens, Wis.

58219 **Neville's King**
Sire *Moss Raider of Willow Brook* 42051. Dam *Fancy of Fair View Farm* 67472.
Born Jan. 14, 1919. B. and O.: Mrs. G. L. Pickett, Lawton, Pa.

58220 **Rag Apple Korndyke**
Sire *Foster's King of Fair View Farm* 31128. Dam *Queen Alice of Fair View Farm 2d* 47367.
Born Feb. 3, 1919. B. and O.: G. L. Pickett, Lawton, Pa.

58221 **Queen's Favorite of Fair View Farm**
Sire *Foster's King of Fair View Farm* 31128. Dam *Queen Alice of Fair View Farm* 35375.
Born March 10, 1919. B. and O.: Mrs. G. L. Pickett, Lawton, Pa.

58222 **Midget's Bonnie Boy of Fair View Farm**
Sire *Moss Raider of Willow Brook* 42051. Dam *Midget of Fair View Farm* 67473.
Born April 29, 1919. B. and O.: H. W. Pickett, Lawton, Pa.

58223 **Chicona Lea**
Sire *Langwater Traveler* 38325. Dam *Lily of Chicona* 65538.
Born March 3, 1919. B. and O.: Albion L. Gile, Chinook, Wash.

58224 **Chicona Alan**
Sire *Langwater Butter Maker* 17389. Dam *Algoma of Haddon* 36686.
Born March 26, 1919. B. and O.: Albion L. Gile, Chinook, Wash.

58225 **Chicona Jerry**
Sire *Langwater Traveler* 38325. Dam *Pinehurst's Jeda* 41918.
Born April 9, 1919. B. and O.: Albion L. Gile, Chinook, Wash.

58226 **Chicona Hal**
Sire *Langwater Traveler* 38325. Dam *Hazel's Girl of Chicona* 23987.
Born April 16, 1919. B. and O.: Albion L. Gile, Chinook, Wash.

58227 **Chicona Jeweller**
Sire *Langwater Traveler* 38325. Dam *Jacienta of Chicona* 66588.
Born April 29, 1919. B. and O.: Albion L. Gile, Chinook, Wash.

58228 **Honey Boy of Maple Grove**
Sire *Homestead Foundling* 26674. Dam *Harriet of Maple Grove* 73506.
Born July 27, 1917. B. and O.: J. W. Grute, Cochranton, Pa.

58229 **Bellma's Prince of Lyonhurst**
Sire *Daisy's Prince of Fairview* 26926. Dam *Bellma of Maple Grove* 64527.
Born Jan. 1, 1919. B.: Stark Bros., Athens, Wis. O.: J. L. Lyons, Medford, Wis.

58230 **Beauty Rose's Prince of Lyonhurst**
Sire *Daisy's Prince of Fairview* 26926. Dam *Beauty Rose of Maple Grove* 75713.
Born May 11, 1919. B.: Stark Bros., Athens, Wis. O.: J. L. Lyons, Medford, Wis.

58231 **Beauty's Masher Galore of Center**
Sire *Masherette's Masher's Galore* 48978. Dam *Beauty of Green Bay* 22644.
Born Jan. 2, 1919. B. and O.: Edward Beckman, Black Creek, Wis.

58232 **Royal Prince of Center**
Sire *Masherette's Masher's Galore* 48978. Dam *Beauty of Center* 71197.
Born Feb. 16, 1919. B. and O.: Edward Beckman, Black Creek, Wis.

58233 **Prince of Glory's Beauty**
Sire *Park's Prince of Lima* 29530. Dam *Glory's Beauty* 45172.
Born Jan. 5, 1919. B. and O.: Herman J. Duecker, Kiel, Wis.

58234 **Glenwood of Fairfield**
Re-entry of bull No. 52052 for correction of data.
Sire *Belfort* 31027. Dam *Pearl Glenwood of West View* 58695.
Born Feb. 11, 1918. B. and O.: Miss Ruth E. Francisco, Caldwell, N. J.

58235 **Glenwood Blue Bel Boy**
Sire *Belfort* 31027. Dam *Pearl Glenwood of West View* 58695.
Born June 27, 1919. B. and O.: Miss Ruth E. Francisco, Caldwell, N. J.

58236 **Veste's Standard of Grassmere**
Sire *Western Standard* 43067. Dam *Imp. Veste's of the Chêne* 35641.
Born Feb. 27, 1919. B. and O.: E. & E. Kronholm, Grand Rapids, Wis.

58237 **King Oscar of the Maples**
Sire *Imp. Roberts' Boy's Golden Fancy* 28919. Dam *Bangor Maid of the Maples* 77818.
Born Jan. 2, 1919. B. and O.: George S. Smith, Monmouth, Maine.

58238 **Adaline's Ultra of Moravian Heights**
Sire *Ultra of Edgemere* 40469. Dam *Lady Adaline of East View* 60041.
Born Jan. 6, 1919. B. and O.: A. H. Dayton & Sons, Moravia, N. Y.

58239 **Bessie's Robert**
Sire *Imp. Roberts' Boy's Golden Fancy* 28919. Dam *Bessie Marshall 4th* 44028.
Born Jan. 21, 1919. B. and O.: George S. Smith, Monmouth, Maine.

58240 **Heirloom of Monmouth**
Sire *College Heirloom* 21171. Dam *Atmore's Little Beauty* 61331.
Born Feb. 3, 1919. B. and O.: Charles H. Berry, Monmouth, Maine.

58241 **Fannie's Squire Glen**
Sire *Squire Glen* 29688. Dam *Fannie Brown 2d* 46613.
Born July 31, 1918. B. and O.: George W. Osborne, Gonic, N. H.

58242 **Triple Golden Boy 2d**
Sire *Triple Golden Boy* 43140. Dam *Rose of Newfield* 51539.
Born Oct. 26, 1918. B. and O.: Mrs. Howard McDaniels, Ithaca, N. Y.

58243 **Squire's Picotte's Lily Boy**
Sire *Picotte of Bon Ayre* 28371. Dam *Lily's Edine of Bonnie Brae* 67225.
Born Jan. 25, 1919. B. and O.: A. Remington, Eau Claire, Wis.

58244 **Mythop's Jolly Boy**
Sire *Golden Cherub of the Prairie* 45163. Dam *Mythop of Iowa 2d* 65966.
Born Nov. 9, 1918. B. and O.: Nick Halbach, Stacyville, Iowa.

58245 **Prince of Stockholm**
Sire *Jason of Birchwood* 24814. Dam *Bloom Boy's Princess 2d* 78621.
Born Oct. 28, 1918. B. and O.: C. W. Pace, Mondovi, Wis.

58246 **Dairymaid's Rival of Fox Valley**
Sire *Dairymaid's Criterion of Iowa* 28187. Dam *Dairymaid's Betty of Fox Valley* 67849.
Born Sept. 29, 1918. B. and O.: Charles J. Kuhtz, Waukesha, Wis.

58247 **Trianon's Boy of Paynesville**
Sire *Plough Boy of Trianon* 20600. Dam *Bud of Maplewood* 42842.
Born Dec. 7, 1918. B. and O.: Walter Kruger, Paynesville, Minn.

58248 **George Velli**
Sire *Glenwood's Monarch of Hillsdale* 49649. Dam *Lady Zela of Walnutta* 43559.
Born Nov. 15, 1918. B.: Schmit Bros., Radisson, Wis. O.: John Johnson, Barron, Wis.

58249 **General Pershing of Lone Pine**
Sire *Polly's Masher Favorite* 31366. Dam *Lilly of Stevenstown* 55505.
Born May 16, 1919. B. and O.: H. M. Bonsack, Onalaska, Wis.

58250 **Golden Girl's May King**
Sire *Dolly Dollars' May King* 28544. Dam *Golden Girl of Dreamwold* 61099.
Born Dec. 14, 1918. B.: J. Harry Davis, Williamsfield, Ohio. O.: Robert N. Dickey, Slippery Rock, Pa.

58251 **Prince Galahad**
Sire *Adda's Choice of Cumberland* 30291. Dam *Gaiety's Jewel* 38932.
Born Dec. 22, 1918. B. and O.: Leslie A. Platts, Bridgeton, N. J.

58252 **Deanie's Royal**
Sire *Puritan Prince* 23042. Dam *Woodlawn's Aggie Elizabeth* 49131.
Born Dec. 17, 1918. B. and O.: Shook Bros., Spring Mills, Pa.

58253 **Woodlawn's Rose Prince**
Sire *Puritan Prince* 23042. Dam *Woodlawn's Rose* 52837.
Born Dec. 21, 1918. B. and O.: Shook Bros., Spring Mills, Pa.

58254 **La Paar Viking**
Sire *Pencoyd Autocrat* 39628. Dam *Princess of Usler* 74635.
Born Dec. 17, 1918. B. and O.: Arthur H. Peterson, Amherst Junction, Wis.

58255 **Mike of Meadowbrook Farm**
Sire *Cardinal of Paxtang* 25215. Dam *Priscilla of New Castle* 29436.
Born Feb. 2, 1919. B. and O.: Boyd Freas, Berwick, Pa.

58256 **Viola's Agamemnon of Brentwood**
Sire *Launcelot of Glenburnie* 38400. Dam *Viola Leda* 54542.
Born May 24, 1919. B. and O.: George W. Jarman, Princess Anne, Md.

58257 **Freak's Jethro of North Home**
Sire *Jethro Bass of North Home* 19334. Dam *Jethro's Freak of North Home* 59211.
Born July 3, 1918. B. and O.: Jesse L. Doan, Barnum, Minn.

58258 **Hyacinthus Belus**
Sire *Royal Duke of Halberdale* 44052. Dam *Mary Ruth* 72929.
Born Feb. 23, 1919. B. and O.: Edgar L. Horton, Augusta, Wis.

58259 **Croesus Diomedes**
Sire *Royal Duke of Halberdale* 44052. Dam *Alvaretta Drusilla* 76702.
Born Feb. 27, 1919. B. and O.: Edgar L. Horton, Augusta, Wis.

58260 **Prince Maxim**
Sire *Effie's Maxim of Burkeville* 37550. Dam *Woodlawn's Lady Bess 2d* 38054.
Born April 17, 1919. B. and O.: A. J. Shook, Spring Mills, Pa.

58261 **Star of St. Lawrence**
Sire *Nancy's Lad of Maple Hill* 37375. Dam *Elvira of St. Lawrence* 73056.
Born Jan. 31, 1919. B. and O.: Leonard M. Rowe, Ogdensburg, Wis.

58262 **Daisy's Laddie of St. Lawrence**
Sire *Nancy's Lad of Maple Hill* 37375. Dam *Daisy of St. Lawrence* 73057.
Born Feb. 1, 1919. B. and O.: Leonard M. Rowe, Ogdensburg, Wis.

58263 **Imp. Lilyvale's Lad of Woody Brook**
Imp. as *Angulosa's Lad of Lilyvale* (R. G. A. S. 3969 P. S.)
Sire On Guernsey *Sailor Lad* (R. G. A. S. 3431 P. S.) Dam On Guernsey *Angulosa of the Hall* (R. G. A. S. 13606 P. S.)
Born Aug. 20, 1916. Imp. to New York May 21, 1919, in S. S. Michigan, by C. W. Barron, Cohasset, Mass. B.: Henry J. Ozanne, Island of Guernsey. O.: C. W. Barron, Cohasset, Mass.

58264 **Imp. Blanchette's Honour of Oaks Farm**
Imp. as *Blanchette's Honour II.* (R. G. A. S. 4221 P. S.)
Sire On Guernsey *Valentine's Secret* (R. G. A. S. 3902 P. S.)
Dam On Guernsey *Blanchette of Passée Villa* (R. G. A. S. 15241 P. S.)
Born July 3, 1918. Imp. with No. 58263. B.: Henry T. Nant, Island of Guernsey. O.: C. W. Barron, Cohasset, Mass.

58265 **Peterkin's and Florham's Eva S.'s Prince**
Sire *Peterkin of Edgemere* 38017. Dam *Florham's Eva S. of Fairview* 47652.
Born Feb. 2, 1919. B.: N. E. Smith, Richford, N. Y. O.: Willard Fralick, Marathon, N. Y.

58266 **Harley J. of Union**
Sire *Harlequin of Hollyhurst* 27512. Dam *Imp. Primrose of Rondibosch* 44713.
Born March 2, 1919. B. and O.: James C. Austin, Marshville, N. C.

58267 **King of Moore**
Sire *Harlequin of Hollyhurst* 27512. Dam *Raider's Dawn of Waddington* 61699.
Born April 15, 1919. B. and O.: James C. Austin, Marshville, N. C.

58268 **Goldie's Duke of Pleasantdale**
Sire *Helen's Duke of Elmlawn* 47251. Dam *Goldie of Pleasantdale* 59279.
Born May 27, 1919. B. and O.: E. L. Norton, Gardiner, Maine.

58269 **Toodles's May Rose Lad**
Sire *May Rose King 2d* 13130. Dam *Toodles of the Oaks* 58843.
Born Feb. 14, 1919. B. and O.: J. M. Fox, Foxburg, Pa.

58270 **May Rose King 2d's Protector**
Sire *May Rose King 2d* 13130. Dam *Imp. Roehampton May Rose Girl* 55480.
Born March 29, 1919. B. and O.: J. M. Fox, Foxburg, Pa.

58271 **Harcourt's Dedrick of Maplewood**
Sire *Imp. Sir Harcourt of Château à l'etocq* 18420. Dam *Deda Mae* 55778.
Born Nov. 12, 1918. B. and O.: I. B. Corns, Oklahoma City, Okla.

58272 **Olena's Favorite**
Sire *Rosalie's Count of Athenia* 36934. Dam *Magnet's Olena* 58244.
Born Jan. 2, 1919. B. and O.: John A. Satterlee, Independence, Iowa.

58273 **Lily's Yeksa May King**
Sire *King's Favorite of Homa Della* 28566. Dam *Maxine's Lily* 51685.
Born April 20, 1919. B. and O.: John A. Satterlee, Independence, Iowa.

58274 **Bouncer of Meadowmere**
Sire *Le Gelé's Pride of Manly* 29346. Dam *Princess of Lindsey* 37354.
Born Feb. 20, 1919. B. and O.: A. J. Prest, Lindsey, Wis.

58275 **Bunco of Meadowmere**
Sire *Le Gelé's Pride of Manly* 29346. Dam *Glenwood's Wild Rose of Lindsey* 53498.
Born March 7, 1919. B. and O.: A. J. Prest, Lindsey, Wis.

58276 **Ben Bolt of Maple Glen, Jr.**
Sire *Ben Bolt of Maple Glen* 35326. Dam *Miriam of Summit Valley 2d* 29291.
Born March 7, 1919. B. and O.: J. R. Hay & Son, South Montrose, Pa.

58277 **Ben Bolt of Summit Valley**
Sire *Ben Bolt of Maple Glen* 35326. Dam *Rowellan's Christina* 37225.
Born March 9, 1919. B. and O.: J. R. Hay & Son, South Montrose, Pa.

58278 **Woodbine's Grandioso**
Sire *El Coronel of Woodbine* 47245. Dam *Lucy of Woodbine* 49235.
Born June 30, 1918. B. and O.: John P. Ramsey, Charlotte, Vt.

58279 **Woodbine's Maroking**
Sire *Mixter's May King* 37108. Dam *Winona of Woodbine* 41738.
Born Sept. 21, 1918. B. and O.: John P. Ramsey, Charlotte, Vt.

58280 **Woodbine's Yeoman**
Sire *Mixter's May King* 37108. Dam *Chiquita of Woodbine* 80585.
Born Feb. 1, 1919. B. and O.: John P. Ramsey, Charlotte, Vt.

58281 **Woodbine's Yeoking**
Sire *Mixter's May King* 37108. Dam *Carlota of Woodbine* 80586.
Born March 1, 1919. B. and O.: John P. Ramsey, Charlotte, Vt.

58282 **Woodbine's May King**
Sire *Mixter's May King* 37108. Dam *Primrose of Woodbine* 63936.
Born May 31, 1919. B. and O.: John P. Ramsey, Charlotte, Vt.

58283 **Leopold Maximilian**
Sire *Royal Duke of Halberdale* 44052. Dam *Olive Esther* 72928.
Born Feb. 22, 1919. B. and O.: Edgar L. Horton, Augusta, Wis.

58284 **Pinecrest Maine King**
Sire *May King of Branford* 41773. Dam *Myrtle of Annandale* 43016.
Born May 14, 1919. B. and O.: Henry S. Howe, Holliston, Mass.

58285 **Justinée's Pride**
Sire *Rockingham's Blue Blood* 29993. Dam *Justinée of the Merriennes* 53165.
Born Jan. 2, 1919. B. and O.: Everett A. Bowen, Middleboro, Mass.

58286 **Hester's Pride Home Master**
Sire *Geraldine's Yeoman's King* 45961. Dam *Hester of Guernsey Hill* 43809.
Born Oct. 3, 1918. B. and O.: J. Will Mayes, Howard, Pa.

58287 **Edgewood Nobleman**
Sire *Florham Nobleman* 33031. Dam *Judge Paul's Folly Lady* 38186.
Born Oct. 29, 1918. Twin with bull No. 58288. B. and O.: Stevens Bros., North Andover, Mass.

58288 **Folly Lady's Nobleman**
Sire *Florham Nobleman* 33031. Dam *Judge Paul's Folly Lady* 38186.
Born Oct. 29, 1918. Twin with bull No. 58287. B. and O.: Stevens Bros., North Andover, Mass.

58289 **Upland's Ultra Lad**
Sire *Tostevin's Lad of Great Hill* 27677. Dam *Upland's Ultra Lady* 74997.
Born July 12, 1919. B. and O.: Frank P. Frazier, Ipswich, Mass.

58290 **Jessica's Regent of Oakland Retreat**
Sire *Honorbright Regent* 45206. Dam *Catherine's Jessica of Oakland Retreat* 64911.
Born May 25, 1919. B. and O.: V. E. &. F. D. Bailey, Prescott, Wis.

58291 **Diamond's Bethany Raider**
Sire *Rosetta's Raider of Waddington* 27109. Dam *Imp. Diamond Sunrise* 37785.
Born July 30, 1919. B. and O.: E. W. Oglebay, Bethany, W. Va.

58292 **Buster of Pokeberry**
Sire *Park's King Solomon* 32638. Dam *Imp. Daisy of Mara Alva* 68087.
Born Feb. 18, 1919. B. and O.: W. H. Shoup, Dalton, Ohio.

58293 **Pride Home King**
Sire *Geraldine's Yeoman's King* 45961. Dam *Ramée's Grampian Rose* 33810.
Born Dec. 23, 1918. B. and O.: J. Will Mayes, Howard, Pa.

58294 **Duke of Farview**
Sire *Wil-Holm Knight* 47584. Dam *Prince's Dairymaid* 64482.
Born June 4, 1919. B. and O.: Maurice A. Rector, Rockford, Mich.

58295 **War Cloud's Son of Wawa**
Sire *War Cloud of Haddon* 45022. Dam *Sequel's Milkyway of Wawa* 71079.
Born May 30, 1919. B. and O.: George Wood, Wawa, Pa.

58296 **Pauline's Nobleman**
Sire *Nobleman of Elm-Leigh* 35711. Dam *Pauline of Fairfield Farm* 57482.
Born July 31, 1919. B.: B. E. Curry, Durham, N. H. O.: Mrs. Alice H. Hulburt, Peterboro, N. H.

58297 **Carlton's Butterking**
Sire *Criterion's Nellie's Beda* 58067. Dam *Chicola's Lady May* 56484.
Born March 22, 1919. B.: M. G. Dewey, Meadville, Pa. O.: J. B. Colton, Carlton, Pa.

58298 **Marina's Victorios of Hartwood**
Sire *Victorios of Anna Dean Farm* 29587. Dam *Marina of Bound Brook* 37982.
Born May 30, 1919. B. and O.: H. Stillson Hart, Barrington, Ill.

58299 **Albamont Dictator**
Sire *Don Diavolo of Linda Vista* 23565. Dam *Albamont Sally* 77628.
Born July 23, 1919. B. and O.: John C. Haartz, Campton, N. H.

58300 **Glenoak**
Sire *Jesse of Oak Hill* 30519. Dam *Edna Glenwood* 57196.
Born April 26, 1919. B. and O.: H. G. Haskell, Wilmington, Del.

58301 **Hercules's Yankee Boy**
Sire *Hercules of Stannox* 46886. Dam *Hailey Modena Maid* 48037.
Born March 22, 1919. B. and O.: Henry W. Bliss, Framingham, Mass.

58302 **Maple Glen Sir Chimes**
Sire *Ajax of Oak Hill* 40261. Dam *Ruby Chimes of Maple Glen* 66877.
Born June 29, 1919. B. and O.: L. L. Coggshall, Locke, N. Y.

58303 **King of Duke**
Sire *Duke of Glen-Rose* 34207. Dam *King's Florence* 62219.
Born Dec. 25, 1918. B. and O.: William O. Mistele, Kendall, Wis.

58304 **Harry of Maple Lane**
Sire *Daisy's Imp of Maple Lane* 38664. Dam *Elmpines Selinda* 70202.
Born Jan. 12, 1919. B. and O.: H. A. Bartholomew, Whitehall, N. Y.

58305 **Golden Noble's Conqueror of Waddington**
Sire *Golden Noble's Raider of Bethany* 43975. Dam *Raider's Violet of Waddington* 74001.
Born June 8, 1919. B. and O.: E. W. Oglebay, Wheeling, W. Va.

58306 **Don of Guernsey Farm**
Sire *Johnnie W. May* 42183. Dam *Monarch's Pink* 70043.
Born Jan. 10, 1919. B. and O.: George C. Clark, Charlestown, N. H.

58307 **Lucretia's King of Suburban Farm**
Sire *King's Vanguard* 22719. Dam *Lucretia of Suburban Farm* 62892.
Born Jan. 4, 1919. B. and O.: James H. Seaman, Glens Falls, N. Y.

58308 **Roselin's King of Nelsonville**
Sire *Tango King* 29462. Dam *Roselin of Nelsonville* 30530.
Born April 15, 1919. B. and O.: Roman Zblewski, Amherst Junction, Wis.

58309 **Omar of Usler**
Sire *Usler Boy* 32982. Dam *Queen of Dupont* 74292.
Born Jan. 4, 1919. B. and O.: Elmer L. Peterson, Nelsonville, Wis.

58310 **Nory's Prince**
Sire *Laborer of Anna Dean Farm* 36624. Dam *Nory of Walnut Hill Farm* 70854.
Born April 18, 1919. B. and O.: J. S. Walters & A. J. Stutzman, Nappanee, Ind.

94301 **Imp. Sylvie of the Gelé**
(R. G. A. S. 17947 P. S.)
Sire On Guernsey *Arthur's Poundstock of the Isles* (R. G. A. S. 3673 P. S.)
Dam On Guernsey *Rose II. of the Gelé* (R. G. A. S. 15352 P. S.)
Born Jan. 1, 1918. Imp. with No. 93855. B.: J. F. De Garis, Island of Guernsey. O.: Charles L. Hill & Son, Rosendale, Wis.

94302 **Imp. Nora of Penrose**
(R. G. A. S. 17943 P. S.)
Sire On Guernsey *Sequel's Victor II.* (R. G. A. S. 3772 P. S.)
Dam On Guernsey *Fanny of Penrose VI.* (R. G. A. S. 15463 P. S.)
Born Jan. 10, 1918. Imp. with No. 93855. B.: H. J. T. Robin, Island of Guernsey. O.: Charles L. Hill & Son, Rosendale, Wis.

94303 **Imp. Le Gelé's May IX.**
(R. G. A. S. 17960 P. S.)
Sire On Guernsey *Gay Boy VI. of Myrtle Place* (R. G. A. S. 3518 P. S.)
Dam On Guernsey *Le Gelé's May* (R. G. A. S. 3334 F. S.)
Born Jan. 15, 1918. Imp. with No. 93855. B.: J. F. De Garis, Island of Guernsey. O.: Charles L. Hill & Son, Rosendale, Wis.

94304 **Imp. Nora of the Gelé III.**
(R. G. A. S. 17961 P. S.)
Sire On Guernsey *Arthur's Poundstock of the Isles* (R. G. A. S. 3673 P. S.)
Dam On Guernsey *Durand's Nora* (R. G. A. S. 7037 P. S.)
Born Jan. 17, 1918. Imp. with No. 93855. B.: J. F. De Garis, Island of Guernsey. O.: Charles L. Hill & Son, Rosendale, Wis.

94305 **Imp. Carenta of Sarnia**
Imp. as *Carenta* (R. G. A. S. 17973 P. S.)
Sire On Guernsey *Daisy's Kieora of Pleinmont* (R. G. A. S. 3869 P. S.)
Dam On Guernsey *Violet Clovelly* (R. G. A. S. 5186 F. S.)
Born Jan. 22, 1918. Imp. with No. 93855. B.: C. Kitts, Island of Guernsey. O.: Charles L. Hill & Son, Rosendale, Wis.

94306 **Imp. Nellie II. of North View**
(R. G. A. S. 18003 P. S.)
Sire On Guernsey *Governor of the Corbinez* (R. G. A. S. 3302 P. S.)
Dam On Guernsey *Nellie des Prevosts* (R. G. A. S. 3337 F. S.)
Born Jan. 22, 1918. Imp. with No. 93855. B.: J. De G. Brouard, Island of Guernsey. O.: Charles L. Hill & Son, Rosendale, Wis.

94307 **Imp. Beatrice of Millmount**
(R. G. A. S. 18091 P. S.)
Sire On Guernsey *Governor's Pearl* (R. G. A. S. 3428 P. S.)
Dam On Guernsey *Beatrice of the Ozouëts* (R. G. A. S. 5103 F. S.)
Born March 11, 1918. Imp. with No. 93855. B.: E. C. Chutter, Island of Guernsey. O.: Charles L. Hill & Son, Rosendale, Wis.

94308 **Imp. Reality's Ruby**
(R. G. A. S. 18101 P. S.)
Sire On Guernsey *Raymond of the Jaonnets* (R. G. A. S. 3525 P. S.)
Dam On Guernsey *Reality of Les Pelleys II.* (R. G. A. S. 11851 P. S.)
Born March 15, 1918. Imp. with No. 93855. B.: N. de Mouilpied, Island of Guernsey. O.: Charles L. Hill & Son, Rosendale, Wis.

94309 **Imp. County Tulip**
(R. G. A. S. 18116 P. S.)
Sire On Guernsey *Valentine's Honour of the Passée* (R. G. A. S. 3784 P. S.) Dam On Guernsey *Rosie III. of the Marais* (R. G. A. S. 12918 P. S.)
Born March 25, 1918. Imp. with No. 93855. B.: H. Mahy, Island of Guernsey. O.: Charles L. Hill & Son, Rosendale, Wis.

94310 **Imp. Queen of Rosewood**
(R. G. A. S. 18171 P. S.)
Sire On Guernsey *Sequel's Victor II.* (R. G. A. S. 3772 P. S.)
Dam On Guernsey *Primrose III. of Cliffdale* (R. G. A. S. 15686 P. S.)
Born March 27, 1918. Imp. with No. 93855. B.: Edward Roussel, Island of Guernsey. O.: Charles L. Hill & Son, Rosendale, Wis.

94311 **Imp. Rosie of Mont Val**
(R. G. A. S. 18191 P. S.)
Sire On Guernsey *Shamrock of the Grée* (R. G. A. S. 3544 P. S.)
Dam On Guernsey *Mont Val Girl III.* (R. G. A. S. 7469 P. S.)
Born April 2, 1918. Imp. with No. 93855. B.: William Brehaut, Island of Guernsey. O.: Charles L. Hill & Son, Rosendale, Wis.

94312 **Imp. Dairy Dolly IV.**
(R. G. A. S. 18156 P. S.)
Sire On Guernsey *Betsey's Pride of the Ponchez* (R. G. A. S. 3583 P. S.)
Dam On Guernsey *Dolly of the Tertre* (R. G. A. S. 8014 P. S.)
Born April 9, 1918. Imp. with No. 93855. B.: T. Mauger, Island of Guernsey. O.: Charles L. Hill & Son, Rosendale, Wis.

94313 **Imp. Lassie II. of Paradise**
(R. G. A. S. 18319 P. S.)
Sire On Guernsey *Bickleigh* (R. G. A. S. 3732 P. S.) Dam On Guernsey *Lassie of Paradise* (R. G. A. S. 15589 P. S.)
Born April 14, 1918. Imp. with No. 93855. B.: A. T. Mahy, Island of Guernsey. O.: Charles L. Hill & Son, Rosendale, Wis.

94314 **Imp. Astrea II.**
(R. G. A. S. 18232 P. S.)
Sire On Guernsey *Ivy's Emblem* (R. G. A. S. 3804 P. S.)
Dam On Guernsey *Astrea* (R. G. A. S. 5075 F. S.)
Born April 27, 1918. Imp. with No. 93855. B.: Miss E. H. Roberts, Island of Guernsey. O.: Charles L. Hill & Son, Rosendale, Wis.

94315 **Imp. Miss Nellie of Paradise**
(R. G. A. S. 18247 P. S.)
Sire On Guernsey *Bickleigh* (R. G. A. S. 3732 P. S.) Dam On Guernsey *Lady Nellie of Paradise* (R. G. A. S. 5040 F. S.)
Born May 3, 1918. Imp. with No. 93855. B.: A. T. Mahy, Island of Guernsey. O.: Charles L. Hill & Son, Rosendale, Wis.

94316 **Imp. Flora of the Choffins**
(R. G. A. S. 18276 P. S.)
Sire On Guernsey *Justinée's Lad* (R. G. A. S. 3870 P. S.)
Dam On Guernsey *Flora VI. of La Croute* (R. G. A. S. 14448 P. S.)
Born May 12, 1918. Imp. with No. 93855. B.: J. Brouard, Island of Guernsey. O.: Charles L. Hill & Son, Rosendale, Wis.

94317 **Imp. Primrose of North View**
(R. G. A. S. 18286 P. S.)
Sire On Guernsey *Gay Boy VI. of Myrtle Place* (R. G. A. S. 3518 P. S.)
Dam On Guernsey *Primrose of Saints VI.* (R. G. A. S. 9616 P. S.)
Born May 18, 1918. Imp. with No. 93855. B.: J. De G. Brouard, Island of Guernsey. O.: Charles L. Hill & Son, Rosendale, Wis.

94318 **Imp. Nelly II. du Vaugrat**
(R. G. A. S. 18300 P. S.)
Sire On Guernsey *Valentine's Honour of the Passée* (R. G. A. S. 3784 P. S.) Dam On Guernsey *Nelly du Vaugrat* (R. G. A. S. 4963 F. S.)
Born May 20, 1918. Imp. with No. 93855. B.: T. H. Lainé, Island of Guernsey. O.: Charles L. Hill & Son, Rosendale, Wis.

94319 **Imp. Nancy of Hill Farm**
(R. G. A. S. 18371 P. S.)
Sire On Guernsey *Justinée's Lad* (R. G. A. S. 3870 P. S.) Dam On Guernsey *Fanny of Hill Farm III.* (R. G. A. S. 15832 P. S.)
Born June 8, 1918. Imp. with No. 93855. B.: H. Petruschke, Island of Guernsey. O.: Charles L. Hill & Son, Rosendale, Wis.

94320 **Imp. Molly II. of Les Portelettes**
(R. G. A. S. 18442 P. S.)
Sire On Guernsey *Brilliant of the Grée IV.* (R. G. A. S. 3822 P. S.)
Dam On Guernsey *Molly of Les Portelettes* (R. G. A. S. 15766 P. S.)
Born June 28, 1918. Imp. with No. 93855. B.: T. J. Gallienne, Island of Guernsey. O.: Charles L. Hill & Son, Rosendale, Wis.

94321 **Imp. Bijoute II.**
(R. G. A. S. 18518 P. S.)
Sire On Guernsey *Admiral des Ruettes* (R. G. A. S. 3839 P. S.)
Dam On Guernsey *Bijoute* (R. G. A. S. 4740 F. S.)
Born July 17, 1918. Imp. with No. 93855. B.: O. J. Robilliard, Island of Guernsey. O.: Charles L. Hill & Son, Rosendale, Wis.

94322 **Imp. Nicolle's Bella**
(R. G. A. S. 18613 P. S.)
Sire On Guernsey *Valentine's Honour of the Passée* (R. G. A. S. 3784 P. S.) Dam On Guernsey *Lily of the Croute* (R. G. A. S. 12908 P. S.)
Born Aug. 14, 1918. Imp. with No. 93855. B.: J. Nicolle, Island of Guernsey. O.: Charles L. Hill & Son, Rosendale, Wis.

94323 **Imp. Fleurie II. of La Trelade**
(R. G. A. S. 18725 P. S.)
Sire *Imp. Duke of Vimiera* 57641. Dam On Guernsey *Fleurie of La Trelade* (R. G. A. S. 5200 F. S.)
Born Aug. 21, 1918. Imp. with No. 93855. B.: A. Ogier, Island of Guernsey. O.: Charles L. Hill & Son, Rosendale, Wis.

94324 **Imp. Pearl of Rocque à Boeuf**
(R. G. A. S. 18773 P. S.)
Sire On Guernsey *Gay Boy VI. of Myrtle Place* (R. G. A. S. 3518 P. S.)
Dam On Guernsey *Poundstock VI.* (R. G. A. S. 9243 P. S.)
Born Sept. 18, 1918. Imp. with No. 93855. B.: George A. Mauger, Island of Guernsey. O.: Charles L. Hill & Son, Rosendale, Wis.

94325 **Imp. Téla of the Vauxbelets**
(R. G. A. S. 18818 P. S.)
Sire On Guernsey *Justinée's Lad* (R. G. A. S. 3870 P. S.)
Dam On Guernsey *Beauty II. des Fontaines* (R. G. A. S. 10855 P. S.)
Born Oct. 3, 1918. Imp. with No. 93855. B.: L. Maisonneuve, Island of Guernsey. O.: Charles L. Hill & Son, Rosendale, Wis.

94326 **Imp. Violet of La Trelade**
(R. G. A. S. 18828 P. S.)
Sire *Imp. Duke of Vimiera* 57641. Dam On Guernsey *Lily des Forfaitures II.* (R. G. A. S. 14800 P. S.)
Born Oct. 8, 1918. Imp. with No. 93855. B.: A. Ogier, Island of Guernsey. O.: Charles L. Hill & Son, Rosendale, Wis.

94327 **Imp. Fairy III. of La Pointe**
(R. G. A. S. 18896 P. S.)
Sire On Guernsey *Golden Noble IV. of Le Briquet* (R. G. A. S. 3956 P. S.)
Dam On Guernsey *Fairy of the Vallée* (R. G. A. S. 11638 P. S.)
Born Nov. 7, 1918. Imp. with No. 93855. B.: Heirs J. Robin, Island of Guernsey. O.: Charles L. Hill & Son, Rosendale, Wis.

94328 **Imp. Carrel's Fanny II.**
(R. G. A. S. 18921 P. S.)
Sire On Alderney *Prince of the Marette* (R. A. A. S. 210 P. S.)
Dam On Guernsey *Carrel's Fanny* (R. G. A. S. 18539 P. S.)
Born Nov. 16, 1918. Imp. with No. 93855. B.: J. Carrel, Island of Guernsey. O.: Charles L. Hill & Son, Rosendale, Wis.

94329 **Imp. Les Dunes Medora**
(R. G. A. S. 18967 P. S.)
Sire On Alderney *Prince of the Marette* (R. A. A. S. 210 P. S.)
Dam On Guernsey *Rosie of Tamworth* (R. G. A. S. 18715 P. S.)
Born Nov. 20, 1918. Imp. with No. 93855. B.: J. E. Chutter, Island of Guernsey. O.: Charles L. Hill & Son, Rosendale, Wis.

94330 **Imp. Primrose of Les Paysans**
(R. G. A. S. 18970 P. S.)
Sire On Guernsey *Gay Boy VI. of Myrtle Place* (R. G. A. S. 3518 P. S.)
Dam On Guernsey *Lady Oswald of the Paysans III.* (R. G. A. S. 13650 P. S.)
Born Nov. 23, 1918. Imp. with No. 93855. B.: D. A. Girard, Island of Guernsey. O.: Charles L. Hill & Son, Rosendale, Wis.

94331 **Imp. Arka IV. of the Vauxbelets**
(R. G. A. S. 18957 P. S.)
Sire On Guernsey *Golden Noble IV. of Le Briquet* (R. G. A. S. 3956 P. S.)
Dam On Guernsey *Sarky of the Bernauderie* (R. G. A. S. 3869 F. S.)
Born Nov. 28, 1918. Imp. with No. 93855. B.: L. Maisonneuve, Island of Guernsey. O.: Charles L. Hill & Son, Rosendale, Wis.

94332 **Imp. Landes Beauty III.**
(R. G. A. S. 18986 P. S.)
Sire On Guernsey *Golden Noble IV. of Le Briquet* (R. G. A. S. 3956 P. S.)
Dam On Guernsey *Landes Beauty* (R. G. A. S. 15248 P. S.)
Born Dec. 5, 1918. Imp. with No. 93855. B.: J. G. Ingrouille, Island of Guernsey. O.: Charles L. Hill & Son, Rosendale, Wis.

94333 **Imp. Sailor Maid of Clovelly**
(R. G. A. S. 19015 P. S.)
Sire *Imp. Sailor Lad of the Fontaines* 51090. Dam On Guernsey *Royal Maid* (R. G. A. S. 11571 P. S.)
Born Dec. 20, 1918. Imp. with No. 93855. B.: C. Kitts, Island of Guernsey. O.: Charles L. Hill & Son, Rosendale, Wis.

94334 **Imp. Lady of Rosewood**
(R. G. A. S. 19011 P. S.)
Sire On Guernsey *Valentine's Honour of the Passée* (R. G. A. S. 3784 P. S.)
Dam On Guernsey *Winter Rose III.* (R. G. A. S. 11324 P. S.)
Born Dec. 21, 1918. Imp. with No. 93855. B.: Edward Roussel, Island of Guernsey. O.: Charles L. Hill & Son, Rosendale, Wis.

94335 **Imp. Daisy du Crocq**
(R. G. A. S. 19012 P. S.)
Sire On Guernsey *Les Dunes Defiance* (R. G. A. S. 3898 P. S.)
Dam On Guernsey *Ruby du Crocq V.* (R. G. A. S. 14570 P. S.)
Born Dec. 22, 1918. Imp. with No. 93855. B.: De La Rue Bros., Island of Guernsey. O.: Charles L. Hill & Son, Rosendale, Wis.

94336 **Imp. Minim of the Vauxbelets**
(R. G. A. S. 19030 P. S.)
Sire On Guernsey *Golden Noble IV. of Le Briquet* (R. G. A. S. 3956 P. S.)
Dam On Guernsey *Minima of the Vauxbelets* (R. G. A. S. 15495 P. S.)
Born Dec. 22, 1918. Imp. with No. 93855. B.: L. Maisonneuve, Island of Guernsey. O.: Charles L. Hill & Son, Rosendale, Wis.

94337 **Imp. Dora du Becquet**
(R. G. A. S. 19045 P. S.)
Sire On Guernsey *Governor's Royal Volunteer* (R. G. A. S. 3930 P. S.)
Dam On Guernsey *La Croute II. du Becquet* (R. G. A. S. 16186 P. S.)
Born Dec. 27, 1918. Imp. with No. 93855. B.: Y. Guilmoto, Island of Guernsey. O.: Charles L. Hill & Son, Rosendale, Wis.

94338 **Imp. Nivelette du Becquet**
(R. G. A. S. 19054 P. S.)
Sire On Guernsey *Hunguets de Bas Wimsome* (R. G. A. S. 3643 P. S.)
Dam On Guernsey *Nosegay des Gâchères* (R. G. A. S. 4893 F. S.)
Born Jan. 1, 1919. Imp. with No. 93855. B.: Y. Guilmoto, Island of Guernsey. O.: Charles L. Hill & Son, Rosendale, Wis.

94339 **Imp. Ruby du Crocq VI.**
(R. G. A. S. 19141 P. S.)
Sire On Guernsey *Les Dunes Defiance* (R. G. A. S. 3898 P. S.)
Dam On Guernsey *Ruby du Crocq* (R. G. A. S. 4251 F. S.)
Born Feb. 18, 1919. Imp. with No. 93855. B.: De La Rue Bros., Island of Guernsey. O.: Charles L. Hill & Son, Rosendale, Wis.

94340 **Imp. Doradale of Pleinmont**
(R. G. A. S. 17138 P. S.)
Sire *Imp. Sailor Lad of the Fontaines* 51090. Dam On Guernsey *Violet III. des Câches* (R. G. A. S. 4606 F. S.)
Born March 30, 1917. Imp. with No. 93846. B.: W. J. Sarre, Island of Guernsey. O.: C. W. Barron, Cohasset, Mass.

94341 **Imp. Lady Blanche of the Glen**
(R. G. A. S. 17491 P. S.)
Sire *Imp. Sailor Lad of the Fontaines* 51090. Dam On Guernsey *Lady Blanche of the Blicqs* (R. G. A. S. 4308 F. S.)
Born July 22, 1917. Imp. with No. 93846. B.: Alfred Carré, Island of Guernsey. O.: C. W. Barron, Cohasset, Mass.

94342 **Imp. Charmante's Golden IV.**
(R. G. A. S. 17738 P. S.)
Sire *Imp. Sailor Lad of the Fontaines* 51090. Dam On Guernsey *Charmante's Pride III.* (R. G. A. S. 8036 P. S.)
Born Oct. 2, 1917. Imp. with No. 93846. B.: John Bourgaise, Island of Guernsey. O.: C. W. Barron, Cohasset, Mass.

94343 **Imp. Mignonette Cream II.**
(R. G. A. S. 17839 P. S.)
Sire On Guernsey *Arthur's Poundstock of the Isles* (R. G. A. S. 3673 P. S.)
Dam On Guernsey *Mignonette Cream* (R. G. A. S. 13672 P. S.)
Born Nov. 24, 1917. Imp. with No. 93846. B.: T. Tostevin, Island of Guernsey. O.: C. W. Barron, Cohasset, Mass.

94344 **Imp. De Garis' Surprise II.**
(R. G. A. S. 18038 P. S.)
Sire On Guernsey *Ivy's Emblem* (R. G. A. S. 3804 P. S.)
Dam On Guernsey *De Garis' Surprise* (R. G. A. S. 14369 P. S.)
Born Feb. 8, 1918. Imp. with No. 93846. B.: A. N. De Garis, Island of Guernsey. O.: C. W. Barron, Cohasset, Mass.

94345 **Imp. Brickfield Beauty's Daisy**
(R. G. A. S. 18042 P. S.)
Sire *Imp. Sailor Lad of the Fontaines* 51090. Dam On Guernsey *Brickfield Beauty II.* (R. G. A. S. 6527 P. S.)
Born Feb. 13, 1918. Imp. with No. 93846. B.: E. A. Best, Island of Guernsey. O.: C. W. Barron, Cohasset, Mass.

94346 **Imp. Beauty of the Marinel**
(R. G. A. S. 18074 P. S.)
Sire On Guernsey *Primrose's Brilliant of the Grée* (R. G. A. S. 3790 P. S.)
Dam On Guernsey *Beauty of Raies de Bas* (R. G. A. S. 14027 P. S.)
Born Feb. 22, 1918. Imp. with No. 93846. B.: J. W. Robilliard, Island of Guernsey. O.: C. W. Barron, Cohasset, Mass.

94347 **Imp. Les Sages Gold Drop**
(R. G. A. S. 18076 P. S.)
Sire On Guernsey *Primrose's Brilliant of the Grée* (R. G. A. S. 3790 P. S.)
Dam On Guernsey *Les Sages Jeannette* (R. G. A. S. 15601 P. S.)
Born March 2, 1918. Imp. with No. 93846. B.: G. Williams, Island of Guernsey. O.: C. W. Barron, Cohasset, Mass.

94348 **Imp. Poundstock of Rocque à Boeuf II.**
(R. G. A. S. 18087 P. S.)
Sire On Guernsey *May Boy of Mont Plaisant* (R. G. A. S. 3862 P. S.)
Dam On Guernsey *Poundstock of Rocque à Boeuf* (R. G. A. S. 14625 P. S.)
Born March 2, 1918. Imp. with No. 93846. B.: George A. Mauger, Island of Guernsey. O.: C. W. Barron, Cohasset, Mass.

94349 **Imp. Lady of Les Reines**
(R. G. A. S. 18095 P. S.)
Sire On Guernsey *Primrose's Brilliant of the Grée* (R. G. A. S. 3790 P. S.)
Dam On Guernsey *Floss IV. of les Reines* (R. G. A. S. 3708 F. S.)
Born March 5, 1918. Imp. with No. 93846. B.: John Le Poidevin, Island of Guernsey. O.: C. W. Barron, Cohasset, Mass.

94350 **Imp. Pearl of La Forge**
(R. G. A. S. 18183 P. S.)
Sire *Imp. Sailor Lad of the Fontaines* 51090. Dam On Guernsey *Risbecq III.* (R. G. A. S. 12521 P. S.)
Born April 2, 1918. Imp. with No. 93846. B.: G. Langlois, Island of Guernsey. O.: C. W. Barron, Cohasset, Mass.

94351 **Imp. Rosie of Les Messuriers**
(R. G. A. S. 18201 P. S.)
Sire On Guernsey *Polly's Pride of the Spurs* (R. G. A. S. 3480 P. S.)
Dam On Guernsey *Daphne of Les Messuriers* (R. G. A. S. 14069 P. S.)
Born April 21, 1918. Imp. with No. 93846. B.: Thomas H. de la Mare, Island of Guernsey. O.: C. W. Barron, Cohasset, Mass.

94352 **Imp. May Rose of the Belles**
(R. G. A. S. 18188 P. S.)
Sire On Guernsey *Admiral des Ruettes* (R. G. A. S. 3839 P. S.)
Dam On Guernsey *Dairy Maid des Belles* (R. G. A. S. 3378 F. S.)
Born April 22, 1918. Imp. with No. 93846. B.: W. J. Le Ruez, Island of Guernsey. O.: C. W. Barron, Cohasset, Mass.

94353 **Imp. Fancy V. of Mouilpied**
(R. G. A. S. 18229 P. S.)
Sire On Guernsey *Polly's Pride of the Spurs* (R. G. A. S. 3480 P. S.)
Dam On Guernsey *Fancy of Mouilpied* (R. G. A. S. 4976 F. S.)
Born April 26, 1918. Imp. with No. 93846. B.: D. A. Mahy, Island of Guernsey. O.: C. W. Barron, Cohasset, Mass.

94354 **Imp. Miss Daisy II. of the Videclins**
(R. G. A. S. 18287 P. S.)
Sire *Imp. Sailor Lad of the Fontaines* 51090. Dam On Guernsey *Miss Daisy of the Videclins* (R. G. A. S. 13342 P. S.)
Born May 19, 1918. Imp. with No. 93846. B.: T. M. Le Pelley, Island of Guernsey. O.: C. W. Barron, Cohasset, Mass.

94355 **Imp. Proserpine IV. of La Grande Maison**
(R. G. A. S. 18308 P. S.)
Sire *Imp. Sailor Lad of the Fontaines* 51090. Dam On Guernsey *Golden* (R. G. A. S. 3618 F. S.)
Born May 25, 1918. Imp. with No. 93846. B.: G. Brehaut, Island of Guernsey. O.: C. W. Barron, Cohasset, Mass.

94356 **Imp. Blanche of La Charruée**
(R. G. A. S. 18393 P. S.)
Sire *Imp. Sailor Lad of the Fontaines* 51090. Dam On Guernsey *Beauty des Valettes* (R. G. A. S. 3760 F. S.)
Born June 19, 1918. Imp. with No. 93846. B.: E. Bailey, Island of Guernsey. O.: C. W. Barron, Cohasset, Mass.

94357 **Imp. Carrel's Maudette**
(R. G. A. S. 18421 P. S.)
Sire *Imp. Sailor Lad of the Fontaines* 51090. Dam On Guernsey *Maudette V. of the Tertre* (R. G. A. S. 13442 P. S.)
Born June 28, 1918. Imp. with No. 93846. B.: J. Carrel, Island of Guernsey. O.: C. W. Barron, Cohasset, Mass.

94358 **Imp. Rosie II. du Neuf Desert**
(R. G. A. S. 18547 P. S.)
Sire On Guernsey *Prince of Les Blancs Bois* (R. G. A. S. 3803 P. S.)
Dam On Guernsey *Rosie du Neuf Desert* (R. G. A. S. 5119 F. S.)
Born July 23, 1918. Imp. with No. 93846. B.: N. Le Tissier, Island of Guernsey. O.: C. W. Barron, Cohasset, Mass.

94359 **Imp. Fancy Girl of Passée Villa**
(R. G. A. S. 17276 P. S.)
Sire On Guernsey *Valentine's Honour of the Passée* (R. G. A. S. 3784 P. S.) Dam On Guernsey *Passée Fancy II.* (R. G. A. S. 13142 P. S.)
Born May 20, 1917. Imp. with No. 93846. B.: H. T. Nant, Island of Guernsey. O.: C. W. Barron, Cohasset, Mass.

94360 **Imp. Rosa du Gardinet**
(R. G. A. S. 17824 P. S.)
Sire On Guernsey *May Boy of Mont Plaisant* (R. G. A. S. 3862 P. S.)
Dam On Guernsey *Princess Ida* (R. G. A. S. 2706 F. S.)
Born Nov. 25, 1917. Imp. with No. 93846. B.: A. Le Tocq, Island of Guernsey. O.: C. W. Barron, Cohasset, Mass.

94361 **Imp. Lily's Merrymaid of Pleinmont**
(R. G. A. S. 17840 P. S.)
Sire On Guernsey *Daisy's Kieora of Pleinmont* (R. G. A. S. 3869 P. S.)
Dam On Guernsey *Lily II. of Pleinmont* (R. G. A. S. 12635 P. S.)
Born Nov. 29, 1917. Imp. with No. 93846. B.: Walter J. Sarre, Island of Guernsey. O.: C. W. Barron, Cohasset, Mass.

94362 **Imp. Ena of La Carrière**
(R. G. A. S. 17842 P. S.)
Sire On Guernsey *Brilliant of the Grée IV.* (R. G. A. S. 3822 P. S.)
Dam On Guernsey *Polly of the Carrière II.* (R. G. A. S. 13421 P. S.)
Born Dec. 1, 1917. Imp. with No. 93846. B.: N. Allez, Island of Guernsey. O.: C. W. Barron, Cohasset, Mass.

94363 **Imp. Duchess of La Carrière**
(R. G. A. S. 17843 P. S.)
Sire On Guernsey *Primrose's Brilliant of the Grée* (R. G. A. S. 3790 P. S.)
Dam On Guernsey *Pauline II. of the Carrière* (R. G. A. S. 14182 P. S.)
Born Dec. 6, 1917. Imp. with No. 93846. B.: N. Allez, Island of Guernsey. O.: C. W. Barron, Cohasset, Mass.

94364 **Imp. Buttercup of the Belles**
(R. G. A. S. 18010 P. S.)
Sire On Guernsey *Governor of the Corbinez* (R. G. A. S. 3302 P. S.)
Dam On Guernsey *Tulip of the Belles* (R. G. A. S. 10417 P. S.)
Born Jan. 29, 1918. Imp. with No. 93846. B.: W. J. Le Ruez, Island of Guernsey. O.: C. W. Barron, Cohasset, Mass.

94365 **Imp. Queenie II. of the Camp**
(R. G. A. S. 18085 P. S.)
Sire On Guernsey *May Boy of Mont Plaisant* (R. G. A. S. 3862 P. S.)
Dam On Guernsey *Queenie of the Camp* (R. G. A. S. 15630 P. S.)
Born Feb. 28, 1918. Imp. with No. 93846. B.: Y. Lanoe, Island of of Guernsey. O.: C. W. Barron, Cohasset, Mass.

94366 **Imp. Topsy of Les Mielles**
(R. G. A. S. 18088 P. S.)
Sire On Guernsey *Valentine's Honour of the Passée* (R. G. A. S. 3784 P. S.) Dam On Guernsey *Jenemies' Polly V.* (R. G. A. S. 10953 P. S.)
Born March 3, 1918. Imp. with No. 93846. B.: J. D. Heaume, Island of Guernsey. O.: C. W. Barron, Cohasset, Mass.

94367 **Imp. Ruby of the Fontaines**
(R. G. A. S. 18592 P. S.) On Alderney *Ruby VIII. of Les Chevaliers* (R. A. A. S. 2251 P. S.)
Sire On Alderney *Masher of Les Chevaliers* (R. A. A. S. 196 P. S.)
Dam On Alderney *Ruby* (R. A. A. S. 468 F. S.)
Born April 14, 1918. Imp. with No. 93846. B.: C. F. Tourgis, Island of Alderney. O.: C. W. Barron, Cohasset, Mass.

94368 **Imp. Duchess du Vaugrat**
(R. G. A. S. 18594 P. S.)
Sire On Guernsey *Valentine's Honour of the Passée* (R. G. A. S. 3784 P. S.) Dam On Guernsey *Duchess of Montrose* (R. G. A. S. 11371 P. S.) On Alderney (R. A. A. S. 1138 P. S.)
Born July 10, 1918. Imp. with No. 93846. B.: T. H. Lainé, Island of Guernsey. O.: C. W. Barron, Cohasset, Mass.

94369 **Imp. Victorine of Maison de Bas**
(R. G. A. S. 18827 P. S.)
Sire On Guernsey *Valentine's Honour of the Passée* (R. G. A. S. 3784 P. S.) Dam On Guernsey *Polly XI. of the Beaulin* (R. G. A. S. 13013 P. S.)
Born Oct. 7, 1918. Imp. with No. 93846. B.: Mrs. E. M. Le Page, Island of Guernsey. O.: C. W. Barron, Cohasset, Mass.

94370 **Imp. Hayes English Daisy**
Imp. as *Hayes Daisy* (12810 E. G. H. B.)
Sire *Hayes Kitchener* (2971 E. G. H. B.) Dam *Imp. Lynchmere Daisy 2d* 94084.
Born May 10, 1917. Imp. with No. 93843. B.: Sir Everard A. Hambro, England. O.: C. W. Barron, Cohasset, Mass.

94371 **Imp. Les Sages Jeannette II.**
(R. G. A. S. 17787 P. S.)
Sire On Guernsey *Primrose's Brilliant of the Grée* (R. G. A. S. 3790 P. S.)
Dam On Guernsey *Jeannette II. of Les Sages* (R. G. A. S. 9925 P. S.)
Born Nov. 4, 1917. Imp. with No. 93846. B.: G. Williams, Island of Guernsey. O.: C. W. Barron, Cohasset, Mass.

94372 **Imp. Daisy of Jardin Renaut**
(R. G. A. S. 17893 P. S.)
Sire On Guernsey *Mota's Pride du Moulin* (R. G. A. S. 3750 P. S.)
Dam On Guernsey *Daisy of La Neuve Maison* (R. G. A. S. 4499 F. S.)
Born Dec. 1, 1917. Imp. with No. 93846. B.: W. M. De Garis, Island of Guernsey. O.: C. W. Barron, Cohasset, Mass.

94373 **Imp. Les Sages Buttercup III.**
(R. G. A. S. 17903 P. S.)
Sire On Guernsey *Primrose's Brilliant of the Grée* (R. G. A. S. 3790 P. S.)
Dam On Guernsey *Les Sages Buttercup* (R. G. A. S. 4986 F. S.)
Born Dec. 25, 1917. Imp. with No. 93846. B.: G. Williams, Island of Guernsey. O.: C. W. Barron, Cohasset, Mass.

94374 **Imp. Butterfly du Gardinet**
(R. G. A. S. 17987 P. S.)
Sire On Guernsey *May Boy of Mont Plaisant* (R. G. A. S. 3862 P. S.)
Dam On Guernsey *Iolanthe IX.* (R. G. A. S. 8287 P. S.)
Born Jan. 17, 1918. Imp. with No. 93846. B.: A. Le Tocq, Island of Guernsey. O.: C. W. Barron, Cohasset, Mass.

94375 **Imp. Daisy of Oaks Farm**
Imp. as *Daisy II. of Torteval* (R. G. A. S. 18121 P. S.)
Sire On Guernsey *Primrose's Brilliant of the Grée* (R. G. A. S. 3790 P. S.)
Dam On Guernsey *Daisy of Torteval* (R. G. A. S. 14021 P. S.)
Born Feb. 26, 1918. Imp. with No. 93846. B.: Walter J. Le Messurier, Island of Guernsey. O.: C. W. Barron, Cohasset, Mass.

94376 **Imp. Comet of the Fontaines**
(R. G. A. S. 18189 P. S.)
Sire On Guernsey *Gay Boy VI. of Myrtle Place* (R. G. A. S. 3518 P. S.)
Dam On Guernsey *Star III. of the Fontaines* (R. G. A. S. 10926 P. S.)
Born April 1, 1918. Imp. with No. 93846. B.: N. Le H. Brehaut, Island of Guernsey. O.: C. W. Barron, Cohasset, Mass.

94377 **Imp. Damaris III. of the Bigard**
(R. G. A. S. 18175 P. S.)
Sire On Guernsey *Admiral des Ruettes* (R. G. A. S. 3839 P. S.)
Dam On Guernsey *Damaris of Bigard* (R. G. A. S. 14173 P. S.)
Born April 4, 1918. Imp. with No. 93846. B.: J. F. Carey, Island of Guernsey. O.: C. W. Barron, Cohasset, Mass.

94378 **Imp. Jenny of the Fontaines**
(R. G. A. S. 18593 P. S.) On Alderney *Buttercup of Château à L'Etocq* (R. A. A. S. 2270 P. S.)
Sire On Alderney *Spargo of the Watermill* (R. A. A. S. 207 P. S.)
Dam On Alderney *Jenny of Mannez II.* (R. A. A. S. 1434 P. S.)
Born April 19, 1918. Imp. with No. 93846. B.: A. Le Poidevin, Island of Guernsey. O.: C. W. Barron, Cohasset, Mass.

94379 **Imp. Charmante's Beauty of the Glen**
(R. G. A. S. 18197 P. S.)
Sire *Imp. Duke of Vimiera* 57641. Dam On Guernsey *Charmante of the Glen* (R. G. A. S. 15861 P. S.)
Born April 22, 1918. Imp. with No. 93846. B.: Alfred Carré, Island of Guernsey. O.: C. W. Barron, Cohasset, Mass.

94380 **Imp. Lady Violet of Oaks Farm**
Imp. as *Violet II. of Corbinez* (R. G. A. S. 18376 P. S.)
Sire On Guernsey *Butter Boy of Le Briquet* (R. G. A. S. 3907 P. S.)
Dam On Guernsey *Violet I. of Corbinez* (R. G. A. S. 6624 P. S.)
Born June 10, 1918. Imp. with No. 93846. B.: F. R. Norman, Island of Guernsey. O.: C. W. Barron, Cohasset, Mass.

94381 **Ilene of Sarnia**
Sire *May King's Vrangue of Ingleside* 15430. Dam *Grateful of Sarnia* 67465.
Born Dec. 22, 1918. B. and O.: Charles L. Hill, Rosendale, Wis.

94382 **Jessy of Sarnia**
Sire *Jessy Rose's Pride of Iowa* 23955. Dam *Fancy of Sarnia* 59367.
Born May 15, 1919. B. and O.: Charles L. Hill, Rosendale, Wis.

94383 **Jean of Sarnia**
Sire *Jessy Rose's Pride of Iowa* 23955. Dam *Duchess of Sarnia* 46662.
Born May 22, 1919. B. and O.: Charles L. Hill, Rosendale, Wis.

94384 **Jonquil of Sarnia**
Sire *Pencoyd Crackerjack* 39627. Dam *Hermia of Sarnia* 75409.
Born June 14, 1919. B. and O.: Charles L. Hill, Rosendale, Wis.

94385 **Sophie of Kewaunee**
Sire *Cecil of Linwood* 45881. Dam *Molly of Kewaunee* 64936.
Born Feb. 6, 1919. B. and O.: Charles Ihlenfeld, Luxembourg, Wis.

94386 **Agnes of Kewaunee**
Sire *Cecil of Linwood* 45881. Dam *Rose of Kewaunee* 63852.
Born Feb. 10, 1919. B. and O.: Charles Ihlenfeld, Luxembourg, Wis.

94387 **Olga of Kewaunee**
Sire *Cecil of Linwood* 45881. Dam *Dora of Kewaunee* 66416.
Born Feb. 15, 1919. B. and O.: Charles Ihlenfeld, Luxembourg, Wis.

94388 **Regina of Kewaunee**
Sire *Cecil of Linwood* 45881. Dam *Liddie of Kewaunee* 66415.
Born March 6, 1919. B. and O.: Charles Ihlenfeld, Luxembourg, Wis.

94389 **Katren of Kewaunee**
Sire *Cecil of Linwood* 45881. Dam *Bessie of Kewaunee* 41891.
Born April 18, 1919. B. and O.: Charles Ihlenfeld, Luxembourg, Wis.

94390 **Maud of Kewaunee**
Sire *Cecil of Linwood* 45881. Dam *Spotty of Kewaunee* 50811.
Born June 9, 1919. B. and O.: Charles Ihlenfeld, Luxembourg, Wis.

94391 **Governor's Yeksa Queen of Walnut Ridge**
Sire *Noble Governor of Walnut Ridge* 32454. Dam *Yeksa's Queen of Walnut Ridge* 53550.
Born Feb. 16, 1918. B. and O.: George S. Love, Waukesha, Wis.

94392 **Raider's White-faced Lily of Bethany**
Sire *Rosetta's Raider of Waddington* 27109. Dam *Marshall's Lily of France* 35838.
Born Feb. 9, 1919. B. and O.: E. W. Oglebay, Bethany, W. Va.

94393 **Raider's Flower of Bethany**
Sire *Rosetta's Raider of Waddington* 27109. Dam *Marshall's Flower of Bloomingdale* 52169.
Born April 11, 1919. B. and O.: E. W. Oglebay, Bethany, W. Va.

94394 **Woodlawn's Myra 4th**
Sire *Langwater Royal 5th* 19332. Dam *Woodlawn's Myra* 28853.
Born Nov. 22, 1917. B. and O.: Shook Bros., Spring Mills, Pa.

94395 **Jeweler's Pearl**
Sire *Langwater Jeweler* 35407. Dam *Lolita of Hurley-hurst* 55223.
Born Sept. 13, 1918. B. and O.: Ralph Pulitzer, Manhasset, N. Y.

94396 **Primrose of Kiluna Farm**
Sire *Langwater Jeweler* 35407. Dam *Agatha of Sunny Hill* 46499.
Born Jan. 25, 1919. B. and O.: Ralph Pulitzer, Manhasset, N. Y.

94397 **Jeweler's Itchen**
Sire *Langwater Jeweler* 35407. Dam *Abbie L. of Sunnyside 2d* 56721.
Born March 21, 1919. B. and O.: Ralph Pulitzer, Manhasset, N. Y.

94398 **Brookville Valgene of Hillview**
Sire *Flora's Son of Lewison* 14840. Dam *Lilly of Jefferson* 19822.
Born Feb. 9, 1918. B. and O.: C. G. Bullers, Brookville, Pa.

94399 **Mariner's Fay of Hillview**
Sire *Mixter Mariner* 43613. Dam *Brookville Della of Hillview* 49780.
Born June 9, 1918. B. and O.: C. G. Bullers, Brookville, Pa.

94400 **Mariner's Flossie of Hillview**
Sire *Mixter Mariner* 43613. Dam *Daisy B. of Jefferson* 21062.
Born June 10, 1918. B. and O.: C. G. Bullers, Brookville, Pa.

94401 **Brookville Elgene of Hillview**
Sire *Flora's Son of Lewison* 14840. Dam *Mildred of Jefferson* 19731.
Born June 21, 1918. B. and O.: C. G. Bullers, Brookville, Pa.

94402 **Georgine of Hillview**
Sire *Flora's Son of Lewison* 14840. Dam *Primrose of Oakwood* 43032.
Born July 27, 1918. B. and O.: C. G. Bullers, Brookville, Pa.

94403 **Mariner's Fern of Hillview**
Sire *Mixter Mariner* 43613. Dam *Rose of Jefferson* 19823.
Born Dec. 18, 1918. B. and O.: C. G. Bullers, Brookville, Pa.

94404 **Stony Creek's Flirt**
Sire *Prince Rilma of Poplar Grove* 37029. Dam *Meadow Farm Flirt* 32600.
Born March 19, 1918. B. and O.: George D. Fellows, Algoma, Wis.

94405 **Tidy of Stony Creek Farm**
Sire *Trislette's King* 28028. Dam *Golden Tidy* 23745.
Born March 28, 1918. B.: C. A. Peterson & G. R. Miller, Weyauwega, Wis. O.: George D. Fellows, Algoma, Wis.

94406 **Goldie of Stony Creek Farm**
Sire *Prince Rilma of Poplar Grove* 37029. Dam *Golden Tidy* 23745.
Born March 8, 1919. B. and O.: George D. Fellows, Algoma, Wis.

94407 **Helen of Stony Creek Farm**
Sire *Prince Rilma of Poplar Grove* 37029. Dam *Meadow Farm Flossie* 25036.
Born May 11, 1919. B. and O.: George D. Fellows, Algoma, Wis.

94408 **King's Winette of Overlook**
Sire *Lily Ella's King* 22925. Dam *Yeksa's Winola of Overlook* 64125.
Born May 24, 1919. B. and O.: E. Schweizer, Boston, Ohio.

94409 **King's Carola of Overlook**
Sire *Lily Ella's King* 22925. Dam *Winola of Oakwood* 53830.
Born June 15, 1919. B. and O.: E. Schweizer, Boston, Ohio.

94410 **Skeezicks's Cora of Pine Dale**
Sire *Star of Lone Pine* 32452. Dam *Skeezicks's Princess* 40773.
Born March 13, 1919. B. and O.: Paul Kickbusch, Wausau, Wis.

94411 **Princess's Minnie of Pine Dale**
Sire *Star of Lone Pine* 32452. Dam *Princess of Pine Dale* 58717.
Born April 16, 1919. B. and O.: Paul Kickbusch, Wausau, Wis.

94412 **Meranda's Fernwood of Willestnor**
Sire *Waddington Golden Noble* 42330. Dam *Meranda Fernwood Girl* 43188.
Born Feb. 12, 1919. B.: Charles Klein, Wheeling, W. Va. O.: W. E. Hargrave, Roberts, Wis.

94413 **Pride's Prima Donna of Willestnor**
Sire *Waddington Golden Noble* 42330. Dam *Meranda's Pride* 92482.
Born June 4, 1919. B.: Charles Klein, Wheeling, W. Va. O.: W. E. Hargrave, Roberts, Wis.

94414 **Imp. Lady's Pride of Oaks Farm**
Imp. as *Lady's Pride* (R. G. A. S. 17736 P. S.)
Sire On Guernsey *Bickleigh* (R. G. A. S. 3732 P. S.) Dam On Guernsey *Lady Franc IV.* (R. G. A. S. 12476 P. S.)
Born Oct. 7, 1917. Imp. with No. 93846. B.: W. J. Priaulx, Island of Guernsey. O.: C. W. Barron, Cohasset, Mass.

94415 **Imp. Souvenir of Halifax**
(R. G. A. S. 17979 P. S.)
Sire On Guernsey *May Boy of Mont Plaisant* (R. G. A. S. 3862 P. S.)
Dam On Guernsey *Daisy IX. of Mt. Plaisant* (R. G. A. S. 11413 P. S.)
Born Dec. 12, 1917. Imp. with No. 93846. B.: E. F. Falla, Island of Guernsey. O.: C. W. Barron, Cohasset, Mass.

94416 **Imp. Fanny of King's Mills Lodge**
(R. G. A. S. 18328 P. S.)
Sire On Guernsey *Arthur's Poundstock of the Isles* (R. G. A. S. 3673 P. S.)
Dam On Guernsey *Jip VIII.* (R. G. A. S. 12012 P. S.)
Born May 24, 1918. Imp. with No. 93846. B.: A. P. Le Page, Island of Guernsey. O.: C. W. Barron, Cohasset, Mass.

94417 **Imp. Golden Beauty of Les Fontaines**
(R. G. A. S. 17998 P. S.)
Sire On Guernsey *Daisy's Kieora of Pleinmont* (R. G. A. S. 3869 P. S.)
Dam On Guernsey *Golden Beauty of Rocque à l'Or* (R. G. A. S. 15547 P. S.)
Born Jan. 18, 1918. Imp. with No. 93846. B.: N. Le H. Brehaut, Island of Guernsey. O.: C. W. Barron, Cohasset, Mass.

94418 **Imp. Violet IV. of Le Variouf**
(R. G. A. S. 18023 P. S.)
Sire On Guernsey *Polly's Pride of the Spurs* (R. G. A. S. 3480 P. S.)
Dam On Guernsey *Violet of the Variouf* (R. G. A. S. 10901 P. S.)
Born Feb. 5, 1918. Imp. with No. 93846. B.: G. H. Allez, Island of Guernsey. O.: C. W. Barron, Cohasset, Mass.

94419 **Imp. Dairymaid III. of the Brickfield**
(R. G. A. S. 18041 P. S.)
Sire On Guernsey *Brickfield Beauty's Governor* (R. G. A. S. 3783 P. S.)
Dam On Guernsey *Dairymaid of the Brickfield* (R. G. A. S. 14199 P. S.) On Alderney *Dairy Maid of the Mill* (R. A. A. S. 1271 P. S.)
Born Feb. 12, 1918. Imp. with No. 93846. B.: E. A. Best, Island of Guernsey. O.: C. W. Barron, Cohasset, Mass.

94420 **Imp. Watson's Fillpail II.**
(R. G. A. S. 18063 P. S.)
Sire *Imp. Duke of Vimiera* 57641. Dam On Guernsey *Watson's Fillpail* (R. G. A. S. 13470 P. S.)
Born Feb. 14, 1918. Imp. with No. 93846. B.: C. Watson, Island of Guernsey. O.: C. W. Barron, Cohasset, Mass.

94421 **Imp. Sweet Maggie III. des Galliennes**
(R. G. A. S. 18093 P. S.)
Sire On Guernsey *Primrose's Brilliant of the Grée* (R. G. A. S. 3790 P. S.)
Dam On Guernsey *Sweet Maggie des Galliennes* (R. G. A. S. 5034 F. S.)
Born March 4, 1918. Imp. with No. 93846. B.: Edmund Brehaut, Island of Guernsey. O.: C. W. Barron, Cohasset, Mass.

94422 **Imp. Rosamund of Les Fontaines**
(R. G. A. S. 18587 P. S.) On Alderney *Rosamund of Ronde Mare* (R. A. A. S. 2255 P. S.)
Sire On Alderney *Emperor of Quesnard* (R. A. A. S. 194 P. S.)
Dam On Alderney *Rosie* (R. A. A. S. 991 P. S.)
Born April 15, 1918. Imp. with No. 93846. B.: J. P. Renier, Island of Alderney. O.: C. W. Barron, Cohasset, Mass.

94423 **Imp. Starlight III. of Baissières**
(R. G. A. S. 16439 P. S.)
Sire On Guernsey *Governor's Pearl* (R. G. A. S. 3428 P. S.)
Dam On Guernsey *Starlight of Duvallerie* (R. G. A. S. 11394 P. S.)
Born July 14, 1916. Imp. to New York June 18, 1919, in S. S. Manhattan, by W. J. Kingsland, Goshen, N. Y. B.: T. J. Moullin, Island of Guernsey. O.: W. J. Kingsland, Goshen, N. Y.

94424 **Imp. Minnie of Baissières**
(R. G. A. S. 16980 P. S.)
Sire On Guernsey *Governor's Pearl* (R. G. A. S. 3428 P. S.)
Dam On Guernsey *Millette V. of the Baissières* (R. G. A. S. 13145 P. S.)
Born Jan. 21, 1917. Imp. with No. 94423. B.: T. J. Moullin, Island of Guernsey. O.: W. J. Kingsland, Goshen, N. Y.

94425 **Imp. Westeria's Gracieuse**
(R. G. A. S. 17159 P. S.)
Sire On Guernsey *Gay Boy VI. of Myrtle Place* (R. G. A. S. 3518 P. S.)
Dam On Guernsey *Gracieuse of the Câches* (R. G. A. S. 5732 P. S.)
Born April 7, 1917. Imp. with No. 94423. B.: J. J. Falla, Island of Guernsey. O.: W. J. Kingsland, Goshen, N. Y.

94426 **Imp. Abreuveurs Maid IV.**
(R. G. A. S. 17231 P. S.)
Sire *Imp. Governor of Myrtle Place II.* 40985. Dam On Guernsey *Grand Fort Maid* (R. G. A. S. 4178 F. S.)
Born April 23, 1917. Imp. with No. 94423. B.: E. Roussel, Island of Guernsey. O.: W. J. Kingsland, Goshen, N. Y.

94427 **Imp. Sequel's Daisy of Lilydale**
(R. G. A. S. 17572 P. S.)
Sire On Guernsey *Sequel's Mascot* (R. G. A. S. 3301 P. S.)
Dam On Guernsey *Daisy VIII. of Lilydale* (R. G. A. S. 8395 P. S.)
Born Aug. 7, 1917. Imp. with No. 94423. B.: Nicholas Gaudion, Island of Guernsey. O.: W. J. Kingsland, Goshen, N. Y.

94428 **Imp. Princess III. of the Videclins**
(R. G. A. S. 17829 P. S.)
Sire On Guernsey *May Boy of Mont Plaisant* (R. G. A. S. 3862 P. S.)
Dam On Guernsey *Princess of Les Videclins* (R. G. A. S. 13693 P. S.)
Born Nov. 25, 1917. Imp. with No. 94423. B.: T. M. Le Pelley, Island of Guernsey. O.: W. J. Kingsland, Goshen, N. Y.

94429 **Imp. Violet III. des Videclins**
(R. G. A. S. 17898 P. S.)
Sire On Guernsey *Gay Boy VI. of Myrtle Place* (R. G. A. S. 3518 P. S.)
Dam On Guernsey *Violet des Videclins* (R. G. A. S. 4016 F. S.)
Born Dec. 18, 1917. Imp. with No. 94423. B.: T. M. Le Pelley, Island of Guernsey. O.: W. J. Kingsland, Goshen, N. Y.

94430 **Imp. Topsy of Beaulieu**
(R. G. A. S. 17884 P. S.)
Sire *Imp. Sailor Lad of the Fontaines* 51090. Dam On Guernsey *Margaret III. of Beaulieu* (R. G. A. S. 15400 P. S.)
Born Dec. 20, 1917. Imp. with No. 94423. B.: J. J. Gavet, Island of Guernsey. O.: W. J. Kingsland, Goshen, N. Y.

94431 **Imp. Beda des Landes du Marché**
(R. G. A. S. 17941 P. S.)
Sire On Guernsey *Arthur's Poundstock of the Isles* (R. G. A. S. 3673 P. S.)
Dam On Guernsey *Beda of Groignet* (R. G. A. S. 15048 P. S.)
Born Jan. 8, 1918. Imp. with No. 94423. B.: P. W. J. Mahy, Island of Guernsey. O.: W. J. Kingsland, Goshen, N. Y.

94432 **Imp. Queenie IV. of the Préel**
(R. G. A. S. 17990 P. S.)
Sire On Guernsey *Raymond of the Jaonnets* (R. G. A. S. 3525 P. S.)
Dam On Guernsey *Billy's France Queenie II. of the Préel* (R. G. A. S. 11634 P. S.)
Born Jan. 26, 1918. Imp. with No. 94423. B.: James W. Martel, Island of Guernsey. O.: W. J. Kingsland, Goshen, N. Y.

94433 **Imp. Salliot's Mascotte**
(R. G. A. S. 18122 P. S.)
Sire On Guernsey *Governor of the Corbinez* (R. G. A. S. 3302 P. S.)
Dam On Guernsey *Belle of the Cour de Longue* (R. G. A. S. 11500 P. S.)
Born Feb. 28, 1918. Imp. with No. 94423. B.: A. Salliot, Island of Guernsey. O.: W. J. Kingsland, Goshen, N. Y.

94434 **Imp. Aurora of Derrydale**
Imp. as *Sarnia's Aurora IV.* (R. G. A. S. 18089 P. S.)
Sire On Guernsey *Lively's Sailor Boy of Les Quartiers* (R. G. A. S. 3622 P. S.) Dam On Guernsey *Aurora III.* (R. G. A. S. 10825 P. S.)
Born March 3, 1918. Imp. with No. 94423. B.: E. J. Mahy, Island of Guernsey. O.: W. J. Kingsland, Goshen, N. Y.

94435 **Imp. Lenfestey's Violet III.**
(R. G. A. S. 18097 P. S.)
Sire On Guernsey *Mota's Pride du Moulin* (R. G. A. S. 3750 P. S.)
Dam On Guernsey *Lenfestey's Violet* (R. G. A. S. 5071 F. S.)
Born March 10, 1918. Imp. with No. 94423. B.: J. Lenfestey, Island of Guernsey. O.: W. J. Kingsland, Goshen, N. Y.

94436 **Imp. Mona of the Country Hospital**
(R. G. A. S. 18143 P. S.)
Sire On Guernsey *Raymond of Mont Plaisant* (R. G. A. S. 3571 P. S.)
Dam On Guernsey *Hospital Daisy III.* (R. G. A. S. 10838 P. S.)
Born March 30, 1918. Imp. with No. 94423. B.: Country Hospital, Island of Guernsey. O.: W. J. Kingsland, Goshen, N. Y.

94437 **Imp. Bessie III. of Les Quartiers**
(R. G. A. S. 18168 P. S.)
Sire On Guernsey *Lively's Sailor Boy of Les Quartiers* (R. G. A. S. 3622 P. S.) Dam On Guernsey *Bessie of Les Quartiers* (R. G. A. S. 13427 P. S.)
Born April 10, 1918. Imp. with No. 94423. B.: James Stacey, Island of Guernsey. O.: W. J. Kingsland, Goshen, N. Y.

94438 **Imp. Salliot's Paskey III.**
(R. G. A. S. 18324 P. S.)
Sire On Guernsey *Admiral des Ruettes* (R. G. A. S. 3839 P. S.)
Dam On Guernsey *Paskey* (R. G. A. S. 4487 F. S.)
Born April 13, 1918. Imp. with No. 94423. B.: A. Salliot, Island of Guernsey. O.: W. J. Kingsland, Goshen, N. Y.

94439 **Imp. Blanchette of Les Blicqs**
(R. G. A. S. 18322 P. S.)
Sire On Guernsey *May Boy of Mont Plaisant* (R. G. A. S. 3862 P. S.)
Dam On Guernsey *Queen of the Blicqs XV.* (R. G. A. S. 13309 P. S.)
Born May 30, 1918. Imp. with No. 94423. B.: Nicholas Robert, Island of Guernsey. O.: W. J. Kingsland, Goshen, N. Y.

94440 **Imp. Lucy Grey III.**
(R. G. A. S. 18361 P. S.)
Sire On Guernsey *Raymond of Mont Plaisant* (R. G. A. S. 3571 P. S.)
Dam On Guernsey *Lucy Grey* (R. G. A. S. 4702 F. S.)
Born June 3, 1918. Imp. with No. 94423. B.: John N. Girard, Island of Guernsey. O.: W. J. Kingsland, Goshen, N. Y.

94441 **Imp. Froome's Fairy**
(R. G. A. S. 18369 P. S.)
Sire *Imp. Duke of Vimiera* 57641. Dam On Guernsey *Buttercup of Havilland* (R. G. A. S. 4716 F. S.)
Born June 7, 1918. Imp. with No. 94423. B.: G. H. Froome, Island of Guernsey. O.: W. J. Kingsland, Goshen, N. Y.

94442 **Imp. Dolly of Beaulieu**
(R. G. A. S. 18431 P. S.)
Sire On Guernsey *Raymond of Mont Plaisant* (R. G. A. S. 3571 P. S.)
Dam On Guernsey *Martin's Margaret II.* (R. G. A. S. 10428 P. S.)
Born June 22, 1918. Imp. with No. 94423. B.: J. J. Gavet, Island of Guernsey. O.: W. J. Kingsland, Goshen, N. Y.

94443 **Imp. Daisy of Les Blicqs**
(R. G. A. S. 18437 P. S.)
Sire On Guernsey *Polly's Pride of the Spurs* (R. G. A. S. 3480 P. S.)
Dam On Guernsey *Polly II. of the Carrefour* (R. G. A. S. 13092 P. S.)
Born June 27, 1918. Imp. with No. 94423. B.: Nicholas Robert, Island of Guernsey. O.: W. J. Kingsland, Goshen, N. Y.

94444 **Imp. Queenie of Les Blancs Bois**
(R. G. A. S. 18648 P. S.)
Sire On Guernsey *Bickleigh* (R. G. A. S. 3732 P. S.)
Dam On Guernsey *Tertre's Queenie* (R. G. A. S. 16051 P. S.)
Born Aug. 9, 1918. Imp. with No. 94423. B.: N. Rougier, Island of Guernsey. O.: W. J. Kingsland, Goshen, N. Y.

94445 **Imp. Duchess V. of Pont Vaillant**
(R. G. A. S. 18657 P. S.)
Sire On Guernsey *Sequel's Mascot* (R. G. A. S. 3301 P. S.)
Dam On Guernsey *Duchess of Pont Vaillant* (R. G. A. S. 4899 F. S.)
Born Aug. 21, 1918. Imp. with No. 94423. B.: M. Tanguy, Island of Guernsey. O.: W. J. Kingsland, Goshen, N. Y.

94446 **Imp. Rosia of the Vauxbelets**
(R. G. A. S. 18686 P. S.)
Sire On Guernsey *Justinée's Lad* (R. G. A. S. 3870 P. S.)
Dam On Guernsey *Rosa II. of the Vauxbelets* (R. G. A. S. 16070 P. S.)
Born Sept. 7, 1918. Imp. with No. 94423. B.: L. Maisonneuve, Island of Guernsey. O.: W. J. Kingsland, Goshen, N. Y.

94447 **Imp. Louise Marie II.**
(R. G. A. S. 18754 P. S.)
Sire On Guernsey *Governor's Royal Star* (R. G. A. S. 3890 P. S.)
Dam On Guernsey *Louise Marie* (R. G. A. S. 16104 P. S.)
Born Sept. 11, 1918. Imp. with No. 94423. B.: T. M. Le Pelley, Island of Guernsey. O.: W. J. Kingsland, Goshen, N. Y.

94448 **Primrose of Delevan**
Sire *Mixter's King of the May* 38438. Dam *Primrose of Maple Place* 67383.
Born May 20, 1919. B. and O.: C. W. Persons, Delevan, N. Y.

94449 **Lady Ultra of Morse Dairy Farm**
Sire *Maple Glen Laddie* 43000. Dam *Gurnse of Morse Dairy Farm* 75011.
Born Jan. 6, 1919. B. and O.: A. D. Morse, Jewett, N. Y.

94450 **Valida's Choice**
Sire *Maple Glen Laddie* 43000. Dam *Norma of Morse Dairy Farm* 65479.
Born Feb. 5, 1919. B. and O.: A. D. Morse, Jewett, N. Y.

94451 **Ingleside Lady Chesterbrook 2d**
Sire *Dolly Bloom's Ingleside King of the May* 32407. Dam *Ingleside Lady Chesterbrook* 53823.
Born Oct. 24, 1917. B. and O.: Truman W. Brophy, Edison Park, Chicago, Ill.

94452 **Stranford Yeksa's Victoria**
Sire *Banjo Yeksa Q.* 41085. Dam *Yeksa's Nixonia* 45133.
Born May 15, 1919. B. and O.: Fred Coates, Provo, S. Dak.

94453 **Charmante's Masher Girl of Essex Farm**
Sire *Valentine's Count* 33674. Dam *Imp. Charmante of the Grandes Capelles* 28331.
Born March 23, 1919. B.: H. G. Foster, Tomahawk, Wis. O.: W. A. Holloway, Bradley, Wis.

94454 **Helen of Rock Creek**
Sire *Hambro's Ida's Luther Sequel of La Harpe* 37944. Dam *Buster's Rosamond of La Harpe* 79966.
Born Feb. 21, 1919. B. and O.: I. M. Martin, La Harpe, Ill.

94455 **Lois M. of Eastview**
Sire *Follyland Shamrock* 36422. Dam *Bella's Queen of Eastview* 82448.
Born March 17, 1919. B. and O.: Charles E. Wilbur, Greenwich, N. Y.

94456 **Dolleen of West Side**
Sire *Lloyd of Birchwood* 32486. Dam *Prim Polly* 41419.
Born Dec. 24, 1918. B. and O.: Est. Andrew Kolkind, Menomonie, Wis.

94457 **Eminence of West Side**
Sire *Spotswood Sequel 5th* 46295. Dam *Bess of West Side* 63373.
Born Feb. 21, 1919. B. and O.: Est. Andrew Kolkind, Menomonie, Wis.

94458 **Eliza Jane of West Side**
Sire *Spotswood Sequel 5th* 46295. Dam *Cedarella of West Side* 80825.
Born May 17, 1919. B. and O.: Est. Andrew Kolkind, Menomonie, Wis.

94459 **Sunbeam's Bessie of Woodshurst**
Sire *Sunbeam's Wide Awake of Highland* 36900. Dam *Lady Sunbeam of Woodshurst* 66367.
Born Feb. 1, 1919. B. and O.: William E. Woods, McDonald, Pa.

94460 **Lake Shore Vesta**
Sire *King Galaxy of Walter Maple* 23720. Dam *Lady Vestina* 42437.
Born May 20, 1914. B.: R. & F. Clausing, Port Washington, Wis. O.: Edward E. Clausing, Port Washington, Wis.

94461 **Lake Shore Vesta 2d**
Sire *Philip's O. K.* 12892. Dam *Lake Shore Vesta* 94460.
Born Feb. 14, 1919. B. and O.: Edward E. Clausing, Port Washington, Wis.

94462 **Robin's Lily of Bonnie Brae**
Sire *Picotte of Bon Ayre* 28371. Dam *Robin's Etta of Bonnie Brae* 69419.
Born Jan. 8, 1919. B. and O.: Mrs. A. Remington, Eau Claire, Wis.

94463 **Lily Ella's Butter Cup of Bonnie Brae**
Sire *Picotte of Bon Ayre* 28371. Dam *Lily Ella's Fairy's Fernwood* 39836.
Born March 29, 1919. B. and O.: A. Remington, Eau Claire, Wis.

94464 **Kedge Anchor Belle**
Sire *Kedge Anchor Bob* 41673. Dam *Bell of Pine Grove* 40180.
Born March 18, 1919. B. and O.: J. B. Johnson, Wautoma, Wis.

94465 **Kedge Anchor Beauty**
Sire *Kedge Anchor Bob* 41673. Dam *Squire's Zela's Pride* 27443.
Born April 4, 1919. B. and O.: J. B. Johnson, Wautoma, Wis.

94466 **Irene of Elk Meadow**
Sire *Imp. Raymond of La Houguette* 17654. Dam *Imp. Celestine's Primrose* 57065.
Born June 10, 1919. B. and O.: John F. Stallman, Elk Mound, Wis.

94467 **Hazel of Maple Hill Farms**
Sire *May Rose Dante* 38904. Dam *Miss Hazel G.* 64075.
Born May 16, 1919. B.: J. F. Gallagher, Waterbury, Conn. O.: Charles L. Delay, Harwinton, Conn.

94468 **Lady Justina of Locust Lane**
Sire *Langwater Royal 2d* 18319. Dam *Justina of Locust Lane* 61541.
Born May 20, 1913. B. and O.: Est. John Killinger, Etters, Pa.

94469 **Kitty Clover of Locust Lane**
Sire *Langwater Royal 2d* 18319. Dam *Sarah of Locust Lane* 78204.
Born July 6, 1917. B. and O.: Est. John Killinger, Etters, Pa.

94470 **Lady Justina of Locust Lane 2d**
Sire *Langwater Royal 2d* 18319. Dam *Lady Justina of Locust Lane* 94468.
Born July 20, 1917. B. and O.: Est. John Killinger, Etters, Pa.

94471 **Elsie of Pleasant View**
Sire *King Sequel of Green Bay* 32553. Dam *Susan of Pleasant View* 40851.
Born Jan. 31, 1919. B. and O.: Frank Runde, Sinsinawa, Wis.

94472 **Mabel of Pleasant View**
Sire *King Sequel of Green Bay* 32553. Dam *Ella of Pleasant View* 47238.
Born May 15, 1919. B. and O.: Frank Runde, Sinsinawa, Wis.

94473 **Rose of Banksburn**
Sire *Imp. Waddington Governor of the Chêne* 27110. Dam *Rosenda of Meadowbrook* 51149.
Born Jan. 1, 1919. B. and O.: S. E. Banks, Ithaca, N. Y.

94474 **Countess of Village Farm**
Sire *Spotswood Sequel 4th* 43330. Dam *Nelson's Cottie* 38389.
Born May 22, 1918. B.: Homer J. Holl, New Berlin, Ohio. O.: H. J. Hall, Cortland, Ohio.

94475 **Village Farm's Happy New Year**
Sire *May King's Laddie of Chilmark* 32065. Dam *Rapid Transit of Oakwood* 26857.
Born Jan. 1, 1919. B. and O.: H. J. Hall, Cortland, Ohio.

94476 **Beauty of Village Farm**
Sire *May King's Laddie of Chilmark* 32065. Dam *Gertie of Locust Hill* 32720.
Born Jan. 2, 1919. B. and O.: H. J. Hall, Cortland, Ohio.

94477 **Mollie of Village Farm**
Sire *May King's Laddie of Chilmark* 32065. Dam *Mollie of Kinsman* 50845.
Born Feb. 27, 1919. B. and O.: H. J. Hall, Cortland, Ohio.

94478 **May King's Laddie's Janette**
Sire *May King's Laddie of Chilmark* 32065. Dam *Janette of Brookside* 41364.
Born March 1, 1919. B. and O.: H. J. Hall, Cortland, Ohio.

94479 **Village Farm Eva**
Sire *May King's Laddie of Chilmark* 32065. Dam *Maple Ridge Eva* 64867.
Born March 24, 1919. B.: H. L. Griffith, Leavittsburg, Ohio. O.: H. J. Hall, Cortland, Ohio.

94480 **Rose of Village Farm**
Sire *May King's Laddie of Chilmark* 32065. Dam *May King's Famous Rose* 56428.
Born March 25, 1919. B.: H. L. Griffith, Leavittsburg, Ohio. O.: H. J. Hall, Cortland, Ohio.

94481 **Aurora of Village Farm**
Sire *May King's Laddie of Chilmark* 32065. Dam *Maple Ridge Aurora 2d* 64868.
Born April 30, 1919. B.: H. L. Griffith, Leavittsburg, Ohio. O.: H. J. Hall, Cortland, Ohio.

94482 **Betty of Moore Villa**
Sire *Victor Star of Maple Glen* 39865. Dam *Willow'S Bess* 57358.
Born May 6, 1919. B. and O.: C. C. Moore, Unadilla, N. Y.

94483 **Lady Lawrence of Indian Bridge**
Sire *Langwater Juryman* 35408. Dam *Lady Lawrence of Glenburnie* 78225.
Born July 9, 1919. B. and O.: Edmund H. Sears, Wayland, Mass.

94484 **Rotha's Aimable Blossom**
Sire *Aimable of the Isle 10th* 35214. Dam *Violet's Bird of Rotha* 35172.
Born April 21, 1919. B. and O.: A. R. Scott, Richmond, Va.

94485 **Pettengill's Number Five**
Sire *College Heirloom* 21171. Dam *Spot's Queen of the Hills* 58382.
Born Feb. 26, 1919. B. and O.: W. R. Pettengill, Curtis Corner, Maine.

94486 **Hayes Blanche of Guernsey Home Farm**
Sire *Hayes Raider of Waddington* 36355. Dam *Blanche Daisy Sequel* 72919.
Born April 25, 1919. B. and O.: H. C. & E. B. McCamon, Lisbon, Ohio.

94487 **State Farm Olive**
Sire *Ransom of Belmont* 44109. Dam *Rebecca Olive May* 74214.
Born March 17, 1919. B. and O.: Thomas W. Swain, Andover, N. Y.

94488 **Janette of Meadow Spring Farm**
Sire *Brookmead's Standard* 32020. Dam *Luna of Hurley-hurst* 71837.
Born Dec. 27, 1918. B. and O.: Amos Bryan, Perkasie, Pa.

94489 **Eulalie of Meadow Spring Farm**
Sire *Brookmead's Standard* 32020. Dam *Nellie of Meadow Spring Farm* 77905.
Born Feb. 23, 1919. B. and O.: Amos Bryan, Perkasie, Pa.

94490 **Viola of Meadow Spring Farm**
Sire *Brookmead's Standard* 32020. Dam *Dialetra of Harriton* 50578.
Born May 13, 1919. B. and O.: Amos Bryan, Perkasie, Pa.

94491 **Dorothy of the Maples**
Sire *Esperance's Governor of Oak Ridge* 35221. Dam *Dorothy's Princess* 67731.
Born Jan. 8, 1919. B.: A. H. Thompson, Herndon, Va. O.: R. F. Thompson, Staunton, Va.

94492 **Sir Coralette's Arabella**
Sire *Sir Coralette Sequel, Jr.* 40279. Dam *Arabella Cinch* 59263.
Born April 24, 1919. B. and O.: Elmer Kittleson, Elkhorn, Wis.

94493 **Herolaine of Fond du Lac**
Sire *Jessie's Hero* 25711. Dam *Elaine of Fond du Lac* 71090.
Born March 6, 1919. B. and O.: B. F. Sheridan, Fond du Lac, Wis.

94494 **Noble Glenwood of Maple Heights**
Sire *Golden Noble of Craigamoor* 29215. Dam *Lady Glenwood of Maple Heights* 73861.
Born March 28, 1919. B.: Frank E. Swan, Wauwatosa, Wis. O.: William M. Jones & Son, Waukesha, Wis.

94495 **Dolly's Ethel**
Sire *Grace's Royal Sequel* 31991. Dam *Julia's Dolly* 60530.
Born Feb. 24, 1919. B. and O.: Charles Tomfohrde, Arpin, Wis.

94496 **Glenora's Myrtle**
Sire *Grace's Royal Sequel* 31991. Dam *Glenora's Pride of Oak Grove 2d* 57341.
Born March 2, 1919. B. and O.: Charles Tomfohrde, Arpin, Wis.

94497 **Rose's Rosevella**
Sire *Grace's Royal Sequel* 31991. Dam *Pride's Raymond Rose* 47224.
Born April 4, 1919. B. and O.: Charles Tomfohrde, Arpin, Wis.

94498 **Fernbank's Fern**
Sire *Sundari's Sequel of Chestnut Hill* 35620. Dam *Priscilla's Pauline* 66318.
Born March 25, 1919. B. and O.: K. C. Sly, Sechlerville, Wis.

94499 **Fernbank's Lilly**
Sire *Sundari's Sequel of Chestnut Hill* 35620. Dam *Imp. Nancy of Linwood* 57150.
Born April 8, 1919. B. and O.: L. A. Sly, Sechlerville, Wis.

94500 **Lady Pearl of Kaolin**
Sire *Golden Lad of Kaolin* 37229. Dam *Pearl of Kaolin* 49660.
Born Oct. 23, 1918. B. and O.: Kaolin Farm Co., Merrimack, N. H.

94501 **Pride of Kaolin**
Sire *Golden Lad of Kaolin* 37229. Dam *Imp. Daisy of the Coudré* 39663.
Born Dec. 9, 1918. B. and O.: Kaolin Farm Co., Merrimack, N. H.

94502 **Red Pearl of Kaolin**
Sire *Golden Lad of Kaolin* 37229. Dam *Betsey of Kaolin* 49455.
Born Dec. 12, 1918. B. and O.: Kaolin Farm Co., Merrimack, N. H.

94503 **Golden Lilly of Kaolin**
Sire *Golden Lad of Kaolin* 37229. Dam *Daisy Raymond of Kaolin* 61411.
Born Jan. 10, 1919. B. and O.: Kaolin Farm Co., Merrimack, N. H.

94504 **Henrietta of Kaolin**
Sire *Golden Lad of Kaolin* 37229. Dam *Hilda of Riverside* 35272.
Born Feb. 9, 1919. B. and O.: Kaolin Farm Co., Merrimack, N. H.

94505 **Clynmalira Beauty**
Sire *Rutila's Patient King* 32114. Dam *Imp. Hybrid's Clara of Mara Alva* 68121.
Born Nov. 20, 1918. B. and O.: M. S. McGrath, Sparks, Md.

94506 **Bluebell of Golden Acres**
Sire *Fentress of Mountain View* 40557. Dam *Imp. Bluebell of Sarnia* 44445.
Born April 17, 1919. B.: J. B. Van Wagener, Pittsburgh, Pa. O.: Henry Schick, Buhl, Idaho.

94507 **Dewdrop of Wheeling**
Sire *Governor Sunbeam Dawn* 39142. Dam *Pride of Wheeling* 51303.
Born Dec. 26, 1918. B. and O.: Herman Budde, Nerstrand, Minn.

94508 **Tallie Arlene**
Sire *Imp. Kitchener's Express* 43925. Dam *Alixe D.* 49840.
Born Jan. 4, 1919. B.: Charles M. Anderson, Waterloo, Iowa. O.: W. E. Wood, Waterloo, Iowa.

94509 **Spotty of Lilydale Farm**
Sire *Ona's May King of West Salem* 27874. Dam *Gladys of Lilydale Farm* 51045.
Born March 11, 1919. B. and O.: Fred J. Bandy, Wausau, Wis.

94510 **Victoria of Lilydale Farm**
Sire *Ona's May King of West Salem* 27874. Dam *Echo's Golden Glory* 51047.
Born March 31, 1919. B. and O.: Elmer C. Bandy, Wausau, Wis.

94511 **White Lily of Deer Creek**
Sire *Quintessence's Jury of Koshkonong Place* 31612. Dam *Irene Glenwood* 35576.
Born Jan. 2, 1919. B. and O.: William R. Boese, Fort Atkinson, Wis.

94512 **Erna of Deer Creek**
Sire *Quintessence's Jury of Koshkonong Place* 31612. Dam *Minnie of Deer Creek* 47393.
Born Jan. 6, 1919. B. and O.: William R. Boese, Fort Atkinson, Wis.

94513 **Miss Betsy of Deer Creek**
Sire *Quintessence's Jury of Koshkonong Place* 31612. Dam *Irene Glenwood 2d* 59983.
Born March 13, 1919. B. and O.: William R. Boese, Fort Atkinson, Wis.

94514 **Malinda Sennett of Bellmath**
Sire *Sam Sennett of Bellmath* 44980. Dam *Malinda of Bellmath* 71870.
Born Dec. 28, 1918. B. and O.: H. C. Crocker & Son, Sennett, N. Y.

94515 **Tacie of Bellmath**
Sire *Selma's Main Stay's Son* 23585. Dam *Elsie of Bellmath* 43948.
Born Dec. 29, 1918. B. and O.: H. C. Crocker & Son, Sennett, N. Y.

94516 **Craigamoor May King's Daisy Moon**
Sire *Craigamoor May King* 40382. Dam *Craigamoor Beauty of the Adams* 59512.
Born April 9, 1919. B. and O.: George C. Cooper, Superior, Wis.

94517 **Craigamoor Vernette's Daisy Moon**
Sire *Craigamoor May King* 40382. Dam *Craigamoor Vernette* 56146.
Born May 7, 1919. B. and O.: George C. Cooper, Superior, Wis.

94518 **Mernalette of Sun Set View**
Sire *Orlando of Edgemoor* 47259. Dam *Mernalette of Birchwood* 74247.
Born Feb. 20, 1919. B.: C. A. Peterson & G. R. Miller, Weyauwega, Wis. O.: C. A. Peterson, Weyauwega, Wis.

94519 **Rilma June of Sun Set View**
Sire *Rilla's Golden Boy* 48580. Dam *Eva Rilma of Stony Creek Farm* 75661.
Born June 16, 1919. B.: C. A. Peterson & G. R. Miller, Weyauwega, Wis. O.: C. A. Peterson, Weyauwega, Wis.

94520 **June Beauty of Sunny Side Farm**
Sire *Nellie's Cherub of Edgewood* 53215. Dam *Bonnie's Clover of Edgewood* 84702.
Born June 8, 1919. B.: George W. Welch, Colchester, Illinois. O.: Roy C. Serven, Bushnell, Ill.

94521 **Indian Ladder Buttercup**
Sire *Governor Itchen of Onisquethaw* 41268. Dam *Galaxy's Buttercup* 42105.
Born April 19, 1919. B. and O.: Peter G. Ten Eyck, Albany, N. Y.

94522 **Indian Ladder Mary**
Sire *Governor Itchen of Onisquethaw* 41268. Dam *Mary Glover* 54456.
Born April 27, 1919. B. and O.: Peter G. Ten Eyck, Albany, N. Y.

94523 **Mignonette's Little Rose**
Sire *Delight's May Rose Star* 42899. Dam *Golden Noble's Mignonette* 64307.
Born Aug. 29, 1918. B. and O.: Henry D. Cassel, Harleysville, Pa.

94524 **Granger's Stranford Pride**
Sire *Granger of Wasteland* 41988. Dam *Sanchia Stranford* 34481.
Born Jan. 26, 1919. B.: A. J. Fell, West Point, Pa. O.: I. A. Cassel, Harleysville, Pa.

94525 **Goldenrod's Governor's Pauline**
Sire *Goldenrod's Governor* 29712. Dam *Homestead's Paula Goldenrod* 61810.
Born April 27, 1919. B.: L. V. Axtell, Perry, Ohio. O.: I. A. Cassel, Harleysville, Pa.

94526 **Queen of Neosho Breeze**
Sire *Primrose's King Masher* 34429. Dam *Pearly Guernsey* 19598.
Born Jan. 3, 1919. B. and O.: John Perrenoud, Humboldt, Kans.

94527 **Peerless Sadie**
Sire *Lassie's King of Dassel* 42232. Dam *Giftie Marshall of Woodend 2d* 44666.
Born May 8, 1919. B. and O.: Charles Nelson, Litchfield, Minn.

94528 **Cheminante Comfort**
Sire *Jay's Vulcan* 40225. Dam *Cheminante of Rockstone* 60425.
Born Jan. 21, 1919. B. and O.: A. E. Walsworth, Rome, N. Y.

94529 **Lacinta Lenfestey**
Sire *Lady Rothlind's Sequel* 20424. Dam *Lorissa Lenfestey* 19883.
Born Sept. 9, 1916. B. and O.: Howard B. Tuttle, Naugatuck, Conn.

94530 **Bessie's Red Rose Mar**
Sire *Bessie's Governor of Sunnyside* 30661. Dam *Rosemary Mar* 42726.
Born April 9, 1919. B. and O.: David Wadsworth, Jr., Auburn, N. Y.

94531 **Bessie's Rose Mar**
Sire *Bessie's Governor of Sunnyside* 30661. Dam *Onondaga Rose Mar* 69027.
Born May 19, 1919. B. and O.: David Wadsworth, Jr., Auburn, N. Y.

94532 **Clara's Sequel's Son's Daughter**
Sire *Imp. Clara's Sequel's Son* 19741. Dam *Gay's May King's Berea* 61372.
Born Dec. 28, 1918. B. and O.: E. E. Bean, West Salem, Wis.

94533 **Dawn's Sunbeam of Eastview**
Sire *Snowdoun of Prospect* 41014. Dam *Dawn Delight* 74953.
Born Mar. 23, 1919. B. and O.: Ole Larson, Clarks Grove, Minn.

94534 **Jessamine's Jewel of Eastview**
Sire *Snowdoun of Prospect* 41014. Dam *Rose of Rosewood's Jessamine* 51021.
Born Mar. 28, 1919. B. and O.: Ole Larson, Clarks Grove, Minn.

94535 **Butterfield Queen**
Sire *Imp. May King of Arbolist* 24604. Dam *Flora Butterfield* 25334.
Born Jan. 11, 1919. B. and O.: Nelson Y. Dungan, Somerville, N. J.

94536 **Ruth Daphne**
Sire *Imp. May King of Arbolist* 24604. Dam *Ruth of Cedar Hill* 32821.
Born Feb. 26, 1919. B. and O.: Nelson Y. Dungan, Somerville, N. J.

94537 **Bulldozer's Grace of Crane Farm**
Sire *Bulldozer of Anna Dean Farm* 30013. Dam *Imp. Lady Grace of Maplecrest* 39210.
Born Jan. 24, 1918. B. and O.: Fred R. Davis, Frankfort, Ind.

94538 **Red Cross Lady of Crane Farm**
Sire *Bulldozer of Anna Dean Farm* 30013. Dam *Marie's Lucille of Woodland Farms* 70509.
Born Feb. 14, 1918. B.: Fred R. Davis, Frankfort, Ind. O.: P. H. Crane & Bro., Lebanon, Ind.

94539 **Bulldozer's Buttercup of Crane Farm**
Sire *Bulldozer of Anna Dean Farm* 30013. Dam *Buttercup of Glen Farm* 58683.
Born May 4, 1918. B.: Fred R. Davis, Frankfort, Ind. O.: P. H. Crane & Bro., Lebanon, Ind.

94540 **Bulldozer's Pansy of Crane Farm**
Sire *Bulldozer of Anna Dean Farm* 30013. Dam *Marie G.* 46522.
Born May 10, 1918. B.: Fred R. Davis, Frankfort, Ind. O.: P. H. Crane & Bro., Lebanon, Ind.

94541 **Bulldozer's Violet of Crane Farm**
Sire *Bulldozer of Anna Dean Farm* 30013. Dam *Diamond's Snowflake 2d* 40820.
Born May 15, 1918. B.: Fred R. Davis, Frankfort, Ind. O.: P. H. Crane & Bro., Lebanon, Ind.

94542 **Bulldozer's Jewel of Crane Farm**
Sire *Bulldozer of Anna Dean Farm* 30013. Dam *Julia B.* 46332.
Born May 30, 1918. B.: Fred R. Davis, Frankfort, Ind. O.: P. H. Crane & Bro., Lebanon, Ind.

94543 **Carolina of Oakwood**
Sire *Mar's Music* 23970. Dam *Olive of Oswego* 41842.
Born Feb. 8, 1919. B.: L. F. Montgomery, Bishopville, S. C. O.: E. B. McCutchen, Bishopville, S. C.

94544 **Holbeck's Princess May of Nordland**
Sire *Duke Nordland of Bon Ayre* 36166. Dam *May Nordland* 59046.
Born Jan. 5, 1919. B. and O.: Fred C. Holbeck, Long Lake, Mich.

94545 **Holbeck's Beauty of Nordland**
Sire *Duke Nordland of Bon Ayre* 36166. Dam *Princess Dairymaid of Maple Lane* 42644.
Born Mar. 22, 1919. B. and O.: Fred C. Holbeck, Long Lake, Mich.

94546 **Masher's Pride of Garrattsville**
Sire *Vic of Broad Acres* 34605. Dam *Shilotta's Pearl of Garrattsville* 85580.
Born Mar. 17, 1917. B. and O.: George B. Myers, Garrattsville, N. Y.

94547 **Imp. Heiress of Sarnia**
Imp as *Ollie of Ville Baudu* (R. G. A. S. 16973 P. S.)
Sire *Imp. Bickleigh Chieftain* 41159.
Dam On Guernsey *Daisy XIV. of the Ville Baudu* (R. G. A. S. 10052 P. S.)
Born Jan. 14, 1917. Imp. with No. 93855. B.: Ogier Bros., Island of Guernsey. O.: Charles L. Hill & Son, Rosendale, Wis.

94548 **Imp. Golda of Sarnia**
Imp. as *Lady of the Huret* III. (R. A. A. S. 2070 P. S.)
Sire On Alderney *Emperor of Quesnard* (R. A. A. S. 194 P. S.)
Dam On Alderney *Lady of the Huret* (R. A. A. S. 1439 P. S.)
Born Oct. 12, 1916. Imp. with No. 94068. B.: J. M. Catts, Island of Alderney. O.: Charles L. Hill & Son, Rosendale, Wis.

94549 **Imp. Lady Flora II. of Le Briquet**
(R. G. A. S. 17774 P. S.)
Sire *Imp. Duke of Vimiera* 57641. Dam *Imp. Flora of Edgemoor* 94252.
Born Oct. 18, 1917. Imp. with No. 93674. B.: John Le Page, Island of Guernsey. O.: F. S. Peer, Cranford, N. J.

94550 **Martha of Edgewater**
Sire *May Rose Secret of Pencoyd* 27844. Dam *Miss Duport of Edgewater* 58863.
Born Mar. 21, 1917. B. and O.: F. G. Benham, Canandaigua, N. Y.

94551 **Hazel B. of Edgewater**
Sire *B. G. of Edgewater* 22031. Dam *Holden IV.'s Hazel* 68432.
Born Dec. 28, 1918. B. and O.: F. G. Benham, Canandaigua, N. Y.

94552 **Miss Wood of Edgewater**
Sire *Vrangue's Holden of Edgewater* 18191. Dam *Imp. Queen 8th of Warren Wood* 45951.
Born Oct. 16, 1916. B. and O.: F. G. Benham, Canandaigua, N. Y.

94553 **Countess B. of Edgewater**
Sire *B. G. of Edgewater* 22031. Dam *Countess of Edgewater* 58865.
Born Mar. 25, 1917. B. and O.: F. G. Benham, Canandaigua, N. Y.

94554 **Miss Margaret of Edgewater**
Sire *Royal R. of Edgewater* 31785. Dam *Florence Margaret of Cherrydale* 81214.
Born Jan. 15, 1919. B. and O.: F. G. Benham, Canandaigua, N. Y.

94555 **Noble's Bloomer of Edgewater**
Sire *Rose-noble* 20427. Dam *Norwood's Bloomer* 63342.
Born Jan. 15, 1919. B. and O.: F. G. Benham, Canandaigua, N. Y.

94556 **Raider's Primrose of Bethany**
Sire *Rosetta's Raider of Waddington* 27109. Dam *Marshall's Primrose* 52167.
Born Jan. 12, 1919. B. and O.: E. W. Oglebay, Bethany, W. Va.

94557 **Allen J.'s Marie**
Sire *Allen J.* 22932. Dam *Marie of Town Line* 44670.
Born Mar. 9, 1919. B. and O.: M. E. Smith, Farmdale, Ohio.

94558 **Allen J.'s Sally**
Sire *Allen J.* 22932. Dam *Sally of Highland* 50808.
Born Apr. 1, 1919. B. and O.: M. E. Smith, Farmdale, Ohio.

94559 **Lady Nancy of Meadow Springs**
Sire *Masher Colore Galore* 34192. Dam *Lady Buttercup of Cherry Hill* 45460.
Born Dec. 18, 1918. B. and O.: F. Howard Slayton, Port Byron, N. Y.

94560 **King Philip's Weetamoe**
Sire *Imp. Elmpines Sinetto* 34143. Dam *Imp. Seva of Elmpines* 53642.
Born Jan. 3, 1919. B.: The Columbia Mills, Inc., Minetto, N. Y. O.: Mount Hope Farms, Bristol, R. I.

94561 **Lady Loretta of Catalpa Hill 2d**
Sire *Primrose Lad* 41452. Dam *Lady Loretta of Catalpa Hill* 56213.
Born Sept. 20, 1917. B. and O.: Homer Vandenbark, Zanesville, Ohio.

94562 **Daisy Dot of Valevue**
Sire *Goldie's Squire of Walnut Glens* 33277. Dam *Jeweller's Dot of Valevue* 67477.
Born Nov. 10, 1918. B. and O.: W. G. Vandenbark, Zanesville, Ohio.

94563 **Bonnie Lass of Valevue**
Sire *Goldie's Squire of Walnut Glens* 33277. Dam *Bonnie Fern of Valevue* 70410.
Born Jan. 5, 1919. B. and O.: W. G. Vandenbark, Zanesville, Ohio.

94564 **Squire's Goldie of Valevue**
Sire *Goldie's Squire of Walnut Glens* 33277. Dam *Jemima Jane* 38763.
Born Jan. 25, 1919. B. and O.: W. G. Vandenbark, Zanesville, Ohio.

94565 **Lady Hanes of Valevue**
Sire *Goldie's Squire of Walnut Glens* 33277. Dam *Miss Hanes* 33728.
Born May 31, 1919. B. and O.: W. G. Vandenbark, Zanesville, Ohio.

94566 **Olsen's Daisy of Hillside**
Sire *Olsen Lehigh* 28134. Dam *Imp. Daisy of Dorset Cottage* 49519.
Born March 13, 1918. B. and O.: Wilkins & Hill, Platteville, Wis.

94567 **Charlotte Olga**
Sire *Golden Noble's Butter Boy* 31525. Dam *Beauty of Longlane Farm* 51188.
Born April 9, 1917. B.: C. A. Gearhart, Bucyrus, Ohio. O.: C. M. Ebert, Wadsworth, Ohio.

94568 **Beautiful Face**
Sire *Samarito* 20443. Dam *Diana of Cove Forge* 50514.
Born June 12, 1917. B. and O.: S. Hayes Jarrett, Northumberland, Pa.

94569 **Gladish**
Sire *Imp. Pride's Fair Duke* 44182. Dam *Bonibel of Cove Forge* 50513.
Born Dec. 10, 1918. B. and O.: S. Hayes Jarrett, Northumberland, Pa.

94570 **Jessica's Estella**
Sire *Steinhurst Squire* 38474. Dam *Topsy's Jessica* 44781.
Born Jan. 10, 1919. B.: F. W. March, Jefferson, Ohio. O.: Jewish Orphan Asylum, Painesville, Ohio.

94571 **Lady's Beauty of Rodman**
Sire *Bloss's Bonnie Boy* 27940. Dam *Lady of Cedar Grove 2d* 34050.
Born Feb. 12, 1919. B.: L. W. Henry, Rodman, S. C. O.: Est. L. W. Henry, Rodman, S. C.

94572 **Pansy May**
Sire *Beatrice's Stranford* 31968. Dam *Imp. Christine's Heirloom III.* 68698.
Born Oct. 9, 1918. B. and O.: R. D. Bailey, Winston-Salem, N. C.

94573 **Thornliebank Primrose**
Sire *Thornliebank Secredor* 42936. Dam *Peggy of Thornliebank* 57298.
Born June 15, 1918. B. and O.: Burdette P. Craig, Glen Spey, N. Y.

94574 **Thornliebank Buttercup**
Sire *Thornliebank Secredor* 42936. Dam *Lady Bountiful of Thornliebank* 70931.
Born Aug. 29, 1918. B. and O.: Burdette P. Craig, Glen Spey, N. Y.

94575 **Thornliebank Golden Milkmaid**
Sire *Golden Secret of Thornliebank* 30022. Dam *Imp. Golden Horn of Thornliebank* 65128.
Born Jan. 6, 1919. B. and O.: Burdette P. Craig, Glen Spey, N. Y.

94576 **Thornliebank Bonnie Jean**
Sire *Thornliebank Golden Leader* 50174. Dam *Gloria of Thornliebank* 70932.
Born May 5, 1919. B. and O.: Burdette P. Craig, Glen Spey, N. Y.

94577 **Thornliebank Golden Belle**
Sire *Golden Secret of Thornliebank* 30022. Dam *Imp. Belle of St. Peter Port* 53644.
Born May 26, 1919. B. and O.: Burdette P. Craig, Glen Spey, N. Y.

94578 **Thornliebank Golden Glow**
Sire *Golden Secret of Thornliebank* 30022. Dam *Imp. Rosie of Sous l'Eglise* 39580.
Born June 15, 1919. B. and O.: Burdette P. Craig, Glen Spey, N. Y.

94579 **Fairmaid's Fawn**
Sire *Violet's Pride of Iowa* 20208. Dam *Mysie's Fairmaid* 45996.
Born Dec. 1, 1918. B. and O.: Palo Alto Stock Farm, Palo Alto, Cal.

94580 **Julia's Daisy of Loyal Oak**
Sire *Julia's Commodore* 43949. Dam *Daisy of Kinsman* 50844.
Born April 5, 1919. B. and O.: Ezra Horst, North Lawrence, Ohio.

94581 **Goldseeker's Blanche of A. D. F.**
Sire *Imp. Goldseeker of Anna Dean Farm* 26106. Dam *Imp. Blanche Daisy II.* 28431.
Born Sept. 4, 1918. B. and O.: O. C. Barber, Barberton, Ohio.

94582 **Ferby's Kathleen of A. D. F.**
Sire *Prince Ferby of Anna Dean Farm* 27283. Dam *Kathleen Cottie 2d's Daughter* 33305.
Born Sept. 27, 1918. B. and O.: O. C. Barber, Barberton, Ohio.

94583 **Baltimore's Cottie of A. D. F.**
Sire *Prince Baltimore of Anna Dean* 25753. Dam *Goldseeker's Cottie of Anna Dean Farm* 64503.
Born Sept. 29, 1918. B. and O.: O. C. Barber, Barberton, Ohio.

94584 **Murne Jewel of A. D. F.**
Sire *Murne's Goldseeker of A. D. F.* 39316. Dam *President's Jewel* 39594.
Born Oct. 6, 1918. B. and O.: O. C. Barber, Barberton, Ohio.

94585 **Daisy Pearl's Primrose of A. D. F.**
Sire *Daisy Pearl's Governor* 32130. Dam *Imp. Primrose of Anna Dean Farm* 46904.
Born Oct. 9, 1918. B. and O.: O. C. Barber, Barberton, Ohio.

94586 **Goldseeker's Floe of A. D. F.**
Sire *Imp. Goldseeker of Anna Dean Farm* 26106. Dam *Imp. Floe V. of the Annevilles* 27568.
Born Oct. 9, 1918. B. and O.: O. C. Barber, Barberton, Ohio.

94587 **Ferby's Lady of A. D. F.**
Sire *Prince Ferby of Anna Dean Farm* 27283. Dam *Baltimore's Gay Lady of A. D. F.* 66082.
Born Oct. 17, 1918. B. and O.: O. C. Barber, Barberton, Ohio.

94588 **Ferby's Princess of A. D. F.**
Sire *Prince Ferby of Anna Dean Farm* 27283. Dam *Princess Lizzie of A. D. F.* 66083.
Born Nov. 4, 1918. B. and O.: O. C. Barber, Barberton, Ohio.

94589 **Murne Munroe of A. D. F.**
Sire *Murne's Goldseeker of A. D. F.* 39316. Dam *Cora Munroe* 27459.
Born Nov. 15, 1918. B. and O.: O. C. Barber, Barberton, Ohio.

94590 **Ferby's Bertha of A. D. F.**
Sire *Prince Ferby of Anna Dean Farm* 27283. Dam *Governess Bertha of A. D. F.* 66089.
Born Nov. 19, 1918. B. and O.: O. C. Barber, Barberton, Ohio.

94591 **Goldseeker's Chena of A. D. F.**
Sire *Imp. Goldseeker of Anna Dean Farm* 26106. Dam *Donnington's Chena of Avonlea* 43432.
Born Nov. 27, 1918. B. and O.: O. C. Barber, Barberton, Ohio.

94592 **Goldseeker's Duchette of A. D. F.**
Sire *Imp. Goldseeker of Anna Dean Farm* 26106. Dam *Imp. Duchette of Anna Dean Farm* 47038.
Born Dec. 10, 1918. B. and O.: O. C. Barber, Barberton, Ohio.

94593 **Goldseeker's Sea Belle of A. D. F.**
Sire *Imp. Goldseeker of Anna Dean Farm* 26106. Dam *Imp. Sea Belle of Anna Dean Farm* 46725.
Born Dec. 13, 1918. B. and O.: O. C. Barber, Barberton, Ohio.

94594 **Goldseeker's Belle of A. D. F.**
Sire *Imp. Goldseeker of Anna Dean Farm* 26106. Dam *Daisy of Belle-Vernon* 43312.
Born Dec. 18, 1918. B. and O.: O. C. Barber, Barberton, Ohio.

94595 **Baltimore's Daisy of A. D. F.**
Sire *Prince Baltimore of Anna Dean* 25753. Dam *Belle Daisy of A. D. F.* 66072.
Born Dec. 24, 1918. B. and O.: O. C. Barber, Barberton, Ohio.

94596 **Rita Kildarlie of A. D. F.**
Sire *Rita Spotswood's Governor* 18018. Dam *Imp. Kildarlie of Anna Dean Farm* 50609.
Born July 16, 1918. B. and O.: O. C. Barber, Barberton, Ohio.

94597 **Daisy Pearl's Cora of A. D. F.**
Sire *Daisy Pearl's Governor* 32130. Dam *Imp. Cora of Anna Dean Farm* 46746.
Born July 19, 1918. B. and O.: O. C. Barber, Barberton, Ohio.

94598 **Daisy Pearl's Cottie of A. D. F.**
Sire *Daisy Pearl's Governor* 32130. Dam *Noble's Countess Cottie* 33797.
Born Aug. 2, 1918. B. and O.: O. C. Barber, Barberton, Ohio.

94599 **Goldseeker's Clingstone of A. D. F.**
Sire *Imp. Goldseeker of Anna Dean Farm* 26106. Dam *Imp. Clingstone of Anna Dean Farm* 47032.
Born Aug. 18, 1918. B. and O.: O. C. Barber, Barberton, Ohio.

94600 **Governor's Duchess of A. D. F.**
Sire *Rita Spotswood's Governor* 18018. Dam *The Primrose Duchess* 37586.
Born Aug. 25, 1918. B. and O.: O. C. Barber, Barberton, Ohio.

94601 **Primal's Rose**
Sire *Primal of Maplehurst* 39489. Dam *Knozer's Grampian Rose* 67287.
Born April 11, 1919. B. and O.: William T. Thorp, Grampian, Pa.

94602 **Masher's Gloriana of the Whitewater**
Sire *Gloriana's King Masher* 27645. Dam *Minna of Clover Lawn* 73588.
Born Oct. 29, 1918. B.: Charles E. Wirt, Lewiston, Minn. O.: Ames Bros., Weaver, Minn.

94603 **Gladys Blossom of Maplewood**
Sire *Imp. Roehampton Croesus 3d* 29894. Dam *Blossom of Maplewood* 46120.
Born March 14, 1919. B. and O.: Victor Steele, Albert Lea, Minn.

94604 **Glenwood's Una of Fairview**
Sire *Glenwood's Criterion of Haddon* 26024. Dam *Jewel's Frieda of Fairview* 53522.
Born Feb. 5, 1919. B. and O.: Charles H. Foote, Burlington, Vt.

94605 **Glenwood's Ivy of Fairview**
Sire *Glenwood's Criterion of Haddon* 26024. Dam *Jewel's Melba of Fairview* 38711.
Born March 16, 1919. B. and O.: Charles H. Foote, Burlington, Vt.

94606 **Glenwood's Amy of Fairview**
Sire *Glenwood's Criterion of Haddon* 26024. Dam *Jewel's Pet of Fairview* 50081.
Born May 14, 1919. B. and O.: Charles H. Foote, Burlington, Vt.

94607 **Peerless Cissey of Rockstone**
Sire *Langwater Peerless* 19227. Dam *Cissey's Princess of Sunnyside* 60923.
Born May 2, 1919. B. and O.: Albert G. Buckley, Valley Falls, N. Y.

94608 **Chaplin Fair Pocahontas**
Sire *Langwater Fisherman* 21873. Dam *Mohegan Belle of Glenburnie* 58830.
Born April 11, 1919. B.: Edmund H. Sears, Wayland, Mass. O.: Est. George A. Bartlett, Willimantic, Conn.

94609 **Lady Maud of Haddon**
Sire *Prince Samuel* 44445. Dam *Selma C. of Pinehurst* 55392.
Born Feb. 8, 1919. B. and O.: E. T. Gill, Haddonfield, N. J.

94610 **Guernseydale Buttercup**
Sire *Ladysmith's King* 31911. Dam *Imp. Buttercup II. of Rondibosch* 50333.
Born March 26, 1919. B. and O.: C. D. Griswold, West Salem, Wis.

94611 **Richland's Chief's Pride**
Sire *Richland's Chief* 51689. Dam *Imp. Oberland's Pride III.* 36451.
Born July 7, 1919. B. and O.: N. G. Bartlett, Chardon, Ohio.

94612 **Glendolyn of Guernsey Dell**
Sire *Halt's Prince* 23186. Dam *Glynn of Guernsey Dell* 65107.
Born March 14, 1918. B. and O.: Adelbert E. Adams, Plymouth, Ind.

94613 **Daisy of Guernsey Dell**
Sire *Halt's Prince* 23186. Dam *Glenoline's Dottie of Guernsey Dell* 50193.
Born Sept. 6, 1918. B. and O.: Adelbert E. Adams, Plymouth, Ind.

94614 **Jessie of Guernsey Dell**
Sire *Reuben J. of Edgewater* 52654. Dam *Nell of Guernsey Dell* 65103.
Born May 24, 1919. B. and O.: Adelbert E. Adams, Plymouth, Ind.

94615 **Peterkin and Bessie's Sue S.**
Sire *Peterkin of Edgemere* 38017. Dam *Glenwood, Maplehurst, and Pretor's Bessie* 33972.
Born Jan. 30, 1919. B. and O.: N. E. Smith, Richford, N. Y.

94616 **Governor and Belle's Fleeta S.**
Sire *Governor of Maple Grove* 34495. Dam *Glenwood Cayuga Chief's Belle S.* 73007.
Born Feb. 2, 1919. B. and O.: N. E. Smith, Richford, N. Y.

94617 **Governor and Daisy's Alice S.**
Sire *Governor of Maple Grove* 34495. Dam *Pretor's Little Daisy's Alice S.* 33969.
Born Feb. 8, 1919. B. and O.: N. E. Smith, Richford, N. Y.

94618 **Governor and Fancy's Cecil S.**
Sire *Governor of Maple Grove* 34495. Dam *Glenwood and Elida's Fancy S.* 78297.
Born Feb. 10, 1919. B. and O.: N. E. Smith, Richford, N. Y.

94619 **Governor and Fantine 2d's Kate S.**
Sire *Governor of Maple Grove* 34495. Dam *Fantine 2d's Dinah of Fairview* 27114.
Born March 10, 1919. B. and O.: N. E. Smith, Richford, N. Y.

94620 **Peterkin and Zadia's Fantine S.**
Sire *Peterkin of Edgemere* 38017. Dam *Zadia's Fantine of Fairview* 27611.
Born March 15, 1919. B. and O.: N. E. Smith, Richford, N. Y.

94621 **Governor and Pretor's Lena's Lulu S.**
Sire *Governor of Maple Grove* 34495. Dam *Pretor's Lena S. of Fairview* 38139.
Born March 20, 1919. B. and O.: N. E. Smith, Richford, N. Y.

94622 **Lady Iona of Lakeview**
Sire *May King of Sylvanite* 36005. Dam *Lady Sultaz of Lakeview* 66785.
Born Feb. 10, 1919. B. and O.: James L. Kimberly, Aitkin, Minn.

94623 **Lady Beata of Lakeview**
Sire *May King of Sylvanite* 36005. Dam *Lady Kyra Korn Kinks of Lakeview* 46696.
Born April 14, 1919. B. and O.: Mrs. Irene Ellis Kimberly, Aitkin, Minn.

94624 **Lady Charlotte of Lakeview**
Sire *May King of Sylvanite* 36005. Dam *Lady Beth of Lakeview* 66783.
Born April 14, 1919. B. and O.: Mrs. Irene Ellis Kimberly, Aitkin, Minn.

94625 **Lady Jane of Lakeview**
Sire *May King of Sylvanite* 36005. Dam *Lady Vivian of Lakeview* 80050.
Born April 20, 1919. B. and O.: James L. Kimberly, Aitkin, Minn.

94626 **Myrta of Haddon**
Sire *Glenwood's Main Stay 28th* 17031. Dam *Myrta's Beauty's Star* 44590.
Born Feb. 14, 1919. B. and O.: E. T. Gill, Haddonfield, N. J.

94627 **Style of Haddon**
Sire *Glenwood's Main Stay 40th* 28108. Dam *Silverita's Cora* 48589.
Born Feb. 24, 1919. B. and O.: E. T. Gill, Haddonfield, N. J.

94628 **Lady Hope of Haddon**
Sire *Hopeful Joe of Haddon* 44283. Dam *Spring Brook Busy Bee 2d* 71440.
Born March 21, 1919. B. and O.: E. T. Gill, Haddonfield, N. J.

94629 **Elizabeth's Maid of Haddon 2d**
Sire *Hopeful Joe of Haddon* 44283. Dam *Elizabeth's Maid of Haddon* 66495.
Born March 28, 1919. B. and O.: E. T. Gill, Haddonfield, N. J.

94630 **Velvet Girl of Haddon**
Sire *Prince Samuel* 44445. Dam *Island's Busy Bee 2d's Daughter* 72023.
Born April 5, 1919. B. and O.: E. T. Gill, Haddonfield, N. J.

94631 **Silverita of Haddon**
Sire *Glenwood's Main Stay 40th* 28108. Dam *Silverita of West View* 26431.
Born April 21, 1919. B. and O.: E. T. Gill, Haddonfield, N. J.

94632 **Glenwood's Hilda of Haddon 2d**
Sire *Glenwood's Main Stay 28th* 17031. Dam *Glenwood's Hilda of Haddon* 31225.
Born April 25, 1919. B. and O.: E. T. Gill, Haddonfield, N. J.

94633 **Patience of Haddon**
Sire *Glenwood's Main Stay 40th* 28108. Dam *Pride of Piedmont* 55840.
Born April 28, 1919. B. and O.: E. T. Gill, Haddonfield, N. J.

94634 **Glenwood's Annetta of Haddon**
Sire *Glenwood's Main Stay 28th* 17031. Dam *Annetta Bell 4th's Lassie* 55080.
Born May 1, 1919. B. and O.: E. T. Gill, Haddonfield, N. J.

94635 **Herrick's Lady of Haddon**
Sire *Glenwood's Main Stay 40th* 28108. Dam *Blanche's Glenwood of West View* 57374.
Born May 3, 1919. B. and O.: E. T. Gill, Haddonfield, N. J.

94636 **Scenery of Guernsey Home Farm**
Sire *George of Scenery Hill* 38981. Dam *Pride of Scenery Hill* 65827.
Born Jan. 20, 1919. B. and O.: H. W. Boles, Lisbon, Ohio.

94637 **Pocahontas of Guernsey Home Farm**
Sire *Alta's Fernwood* 44562. Dam *Pocahontas of Mapleside* 68350.
Born Feb. 18, 1919. B.: Joseph Hall, Salem, Ohio. O.: O. F. Sidwell, Salem, Ohio.

94638 **Bernice of Guernsey Home Farm**
Sire *Duke of Fieldmore* 30207. Dam *Sequel's Bernice* 57521.
Born April 14, 1919. B. and O.: Clark Marlnee, Salem, Ohio.

94639 **Bess Morris of Bon Ayre**
Sire *Mixter Southerner* 43618. Dam *Bess Morris's Maid* 52417.
Born Dec. 30, 1918. B. and O.: H. W. Wigman, Lansing, Mich.

94640 **Sara of Bon Ayre**
Sire *Golden Nassau of Pencoyd* 29103. Dam *Rosella M. of Bon Ayre* 63476.
Born Jan. 25, 1919. B. and O.: H. W. Wigman, Lansing, Mich.

94641 **Anna Belle of Bon Ayre**
Sire *Mixter Southerner* 43618. Dam *Delnora B.* 52256.
Born March 1, 1919. B. and O.: H. W. Wigman, Lansing, Mich.

94642 **Lady Simons Violet**
Sire *Violet's Honest John of Fillmore Farm* 33005. Dam *Lady Simons of Hillside Farm* 86502.
Born Aug. 20, 1918. B. and O.: Sam P. Blagden, Williamstown, Mass.

94643 **Katisha of Bon Ayre**
Sire *Mixter Southerner* 43618. Dam *Standard Lady 2d* 33496.
Born Dec. 29, 1918. B. and O.: H. W. Wigman, Lansing, Mich.

94644 **Kathleen M. of Bon Ayre**
Sire *Mixter Southerner* 43618. Dam *Indiana Hayes* 69938.
Born Jan. 1, 1919. B. and O.: H. W. Wigman, Lansing, Mich.

94645 **Buttercup of Elmdale**
Sire *Victor of Owasco Lake* 32816. Dam *Ledyard Bay 2d's Buttercup* 56071.
Born Oct. 12, 1917. B. and O.: J. E. Thomson, Rutland, Vt.

94646 **Azucena's Ruth of Elmdale**
Sire *Moonstone of Elmdale* 39848. Dam *Azucena's Ruth* 63697.
Born May 25, 1918. B. and O.: J. E. Thomson, Rutland, Vt.

94647 **Janet of Maple Heights**
Sire *Golden Noble of Craigamoor* 29215. Dam *Janet E. of Maple Heights* 61447.
Born June 6, 1919. B.: Frank E. Swan, Wauwatosa, Wis. O.: E. R. Whitcomb, Whitefish Bay, Wis.

94648 **Wild Rose of Locust Hill**
Sire *Consider's Pride of Midlothian* 19584. Dam *Dorothy Shaffer* 53412.
Born April 23, 1919. B. and O.: J. J. Hout, West Newton, Pa.

94649 **Lynbrook La France**
Sire *John Q. of Millwood* 35848. Dam *Lynbrook Farm's Archeress* 47566.
Born Feb. 14, 1919. B. and O.: T. P. Lindsay, Southboro, Mass.

94650 **Lynbrook Buttercup**
Sire *John Q. of Millwood* 35848. Dam *Kate Dillon of Waumesit* 30225.
Born March 17, 1919. B. and O.: T. P. Lindsay, Southboro, Mass.

94651 **Dora's Boy's H. M. Luetta**
Sire *Dora's Boy of Sunny Valley* 24470. Dam *Bob's H. M. Luetta* 70927.
Born Feb. 17, 1919. B. and O.: Ralph Tratt, Whitewater, Wis.

94652 **Shy's Itchen Girl of Todwood**
Sire *Shy's Itchen King* 36179. Dam *Galaxy's Snow Girl* 49972.
Born Nov. 1, 1918. B. and O.: John Tod, Youngstown, Ohio.

94653 **La Belle's Agnes of Todwood**
Sire *Gama's Boy of Shady Side* 42466. Dam *Imp. La Belle des Gâchères* 35779.
Born Jan. 24, 1919. B. and O.: John Tod, Youngstown, Ohio.

94654 **Galaxy's Bessie of Todwood**
Sire *Jesse Primrose of Tod Farm* 45620. Dam *Pride's Galaxy* 72733.
Born April 17, 1919. B. and O.: John Tod, Youngstown, Ohio.

94655 **Godolphin Rosie of Tod Farm**
Sire *Itchen King's Sequel* 33319. Dam *Imp. Godolphin Lily* 35550.
Born Sept. 26, 1918. B. and O.: David Tod, Hubbard, Ohio.

94656 **Queen's Beauty of Heweshurst**
Sire *Sister's King* 33653. Dam *Queen Bessie of Heweshurst* 64471.
Born May 29, 1917. B. and O.: E. B. Hewes, Mayville, N. Y.

94657 **Albamont Bluebell**
Sire *Imp. Convent's Sweet William* 45099. Dam *Ethel of Ellerslie* 59295.
Born March 8, 1919. B. and O.: G. M. Wallace, Falmouth, Va.

94658 **Harwood Tidiness**
Sire *Langwater Harwood* 44363. Dam *Harwood Tidy* 81288.
Born Jan. 20, 1919. B. and O.: R. G. Harwood, Littleton, Mass.

94659 **Harwood Sultana**
Sire *Pencoyd Quaker Boy* 35552. Dam *Tidy of Deer Range* 29542.
Born May 7, 1919. B. and O.: R. G. Harwood, Littleton, Mass.

94660 **Spring Beauty of Harriton**
Sire *Choice's Gay Boy of Harriton* 30963. Dam *Charmante's Valentine* 52150.
Born March 21, 1919. B. and O.: M. M. Vaux, Bryn Mawr, Pa.

94661 **Lady May Rose of Harriton**
Sire *Harriton's King of the May* 43248. Dam *Lady Mary's Daughter of Harriton* 69236.
Born April 30, 1919. B. and O.: M. M. Vaux, Bryn Mawr, Pa.

94662 **Allyssium of Harriton**
Sire *Harriton's King of the May* 43248. Dam *Alice of Harriton* 71087.
Born May 9, 1919. B. and O.: M. M. Vaux, Bryn Mawr, Pa.

94663 **Uncle Sam's Best Yet**
Sire *Langwater Uncle Sam* 39158. Dam *Miss Best Yet* 70968.
Born April 12, 1919. B. and O.: Robert Gould Shaw, 2d, Newton Center, Mass.

94664 **Ruth Luvima of Paradise**
Sire *Rutila's Patient King* 32114. Dam *Luvima of Donemore* 46608.
Born Feb. 1, 1919. B. and O.: Leonard B. Ensor, Sparks, Md.

94665 **Phoebe's Glenwood Pearl**
Sire *Roberts' Boy of Wonderland* 51554. Dam *Phoebe of Hillock Home* 43043.
Born March 16, 1919. B.: C. J. Tempero, Pewaukee, Wis. O.: Dan Claffey & Son, Waukesha, Wis.

94666 **Mavis of the Catskills**
Sire *Gayhead's Ultra May King* 40432. Dam *May of Onisquethaw* 29293.
Born March 22, 1919. B. and O.: Charles H. Losee, Gayhead, N. Y.

94667 **Glenwood's Grace of Riverside**
Sire *Glenwood Boy of Linwood* 33109. Dam *Bonny Brae of Valley View* 47218.
Born Jan. 15, 1919. B. and O.: W. D. Mulry, Sechlerville, Wis.

94668 **Glenwood's Maid of Riverside**
Sire *Glenwood Boy of Linwood* 33109. Dam *Dainty Maid of Valley View* 66653.
Born Jan. 27, 1919. B. and O.: W. D. Mulry, Sechlerville, Wis.

94669 **Viburnum of Weedywold**
Sire *Golden Boy of Pencoyd* 18896. Dam *Hepatica of Weedywold* 64448.
Born April 25, 1919. B. and O.: Charles H. Royce, Ithaca, N. Y.

94670 **May Rose of Weedywold**
Sire *Golden Boy of Pencoyd* 18896. Dam *May Rose Ilet* 63965.
Born June 14, 1919. B. and O.: Charles H. Royce, Ithaca, N. Y.

94671 **Jane L. of Brooklawn**
Sire *Justice's Noble* 46223. Dam *Elsie Glen of Green Ridge* 58403.
Born April 3, 1919. B. and O.: H. C. Davis, Churchville, N. Y.

94672 **Fussy of Forest View**
Sire *Nourmahala's Yeoman* 18867. Dam *Rell* 29648.
Born May 3, 1917. B. and O.: Frank Dietz, Hortonville, Wis.

94673 **Forest Puss**
Sire *Boy of Homestead* 35556. Dam *Polly of Pleasant View* 59195.
Born Aug. 22, 1917. B. and O.: Frank Dietz, Hortonville, Wis.

94674 **Darling Esta**
Sire *Nourmahala's Yeoman* 18867. Dam *Queen Mabel* 41693.
Born Aug. 26, 1917. B. and O.: Frank Dietz, Hortonville, Wis.

94675 **Summer Maudie**
Sire *Boy of Homestead* 35556. Dam *Posa's Cinderella* 59196.
Born Sept. 21, 1917. B. and O.: Frank Dietz, Hortonville, Wis.

94676 **Polly Bright Frances**
Sire *Boy of Homestead* 35556. Dam *Polly of Pleasant View* 59195.
Born July 28, 1918. B. and O.: Frank Dietz, Hortonville, Wis.

94677 **Clover Blossom of Forest View**
Sire *Boy of Homestead* 35556. Dam *Speckled Juliet* 76251.
Born Aug. 18, 1918. B. and O.: Frank Dietz, Hortonville, Wis.

94678 **Queen Mabel's Louise**
Sire *Boy of Homestead* 35556. Dam *Queen Mabel* 41693.
Born Sept. 8, 1918. B. and O.: Frank Dietz, Hortonville, Wis.

94679 **Mabel Anthony**
Sire *Gladys's Sam of Clover Daily* 37924. Dam *Hazel of River View Poultry Farm* 67314.
Born April 15, 1919. B. and O.: Joseph Bourish, Cato, Wis.

94680 **Jane's Princess of Alfa Hill**
Sire *Sir Coralette Sequel, Jr.* 40279. Dam *Jane's Princess* 41826.
Born April 28, 1919. B.: Elmer Kittleson, Elkhorn, Wis. O.: William Monogue, Fort Atkinson, Wis.

94681 **Jenny Lind of South Side**
Sire *Margie's King of Four Pine* 43395. Dam *Werna 2d* 51475.
Born Jan. 23, 1919. B. and O.: W. J. Dawson, La Crosse, Wis.

94682 **Lolo D. Suzana of Pleasant View Farm**
Sire *Gipsy Lad of Ballard Farm* 41616. Dam *Cherry Blossom of Pleasant View Farm* 41225.
Born Feb. 22, 1919. B. and O.: Amos C. Spaulding, Buchanan, Mich.

94683 **Flossie D. Eldora**
Sire *Gipsy Lad of Ballard Farm* 41616. Dam *Biddie McGee of Pleasant View Farm* 69943.
Born April 17, 1919. B. and O.: Amos C. Spaulding, Buchanan, Mich.

94684 **Flo-Tillie of Pleasant View Farm**
Sire *Gipsy Lad of Ballard Farm* 41616. Dam *Cuba Vanlou of Pleasant View Farm* 78251.
Born April 29, 1919. B. and O.: Amos C. Spaulding, Buchanan, Mich.

94685 **Imp. La Croute des Gâchères**
(R. G. A. S. 11523 P. S.)
Sire On Guernsey *Duke of Mouilpied* (R. G. A. S. 2045 P. S.)
Dam On Guernsey *La Croute* (R. G. A. S. 4475 F. S.)
Born Feb. 22, 1912. Imp to New York, July 19, 1919, in S. S. Michigan, by F. S. Peer, Cranford, N. J. B.: Y. Guilmoto, Island of Guernsey. O.: F. S. Peer, Cranford, N. J.

94686 **Imp. Lady Jebb VII. of the Chêne**
(R. G. A. S. 11592 P. S.)
Sire On Guernsey *Governor of the Chêne* (R. G. A. S. 1297 P. S.)
Dam On Guernsey *Lady Jebb II. of the Chêne* (R. G. A. S. 3051 F. S.)
Born May 2, 1912. Imp. with No. 94685. B.: Frederick W. Jehan, Island of Guernsey. O.: F. S. Peer, Cranford, N. J.

94687 **Imp. La Blanche du Villocq**
(R. G. A. S. 11959 P. S.)
Sire On Guernsey *Raymond of La Croix* (R. G. A. S. 2692 P. S.)
Dam On Guernsey *Druce's Fillpail* (R. G. A. S. 2880 F. S.)
Born Aug. 12, 1912. Twin with cow No. 51165. Imp. with No. 94685. B.: James Martel, Island of Guernsey. O.: F. S. Peer, Cranford, N. J.

94688 **Imp. Sweet Maggie IV.**
(R. G. A. S. 12561 P. S.)
Sire On Guernsey *Brilliant of the Grée* (R. G. A. S. 2377 P. S.)
Dam On Guernsey *Sweet Maggie* (R. G. A. S. 2306 F. S.)
Born March 3, 1913. Imp. with No. 94685. B.: Thomas Langlois, Island of Guernsey. O.: F. S. Peer, Cranford, N. J.

94689 **Imp. Buttercup of the Grée III.**
(R. G. A. S. 12871 P. S.)
Sire *Imp. Royal Governor of the Grée* 28602.
Dam On Guernsey *Buttercup du Pont* (R. G. A. S. 3448 F. S.)
Born June, 1913. Imp. with No. 94685. B.: Thomas Langlois, Island of Guernsey. O.: F. S. Peer, Cranford, N. J.

94690 **Imp. Rose of St. Andrews**
Imp. as *Rosie's Lass* (R. G. A. S. 12957 P. S.)
Sire On Guernsey *Darby of the Blicqs* (R. G. A. S. 2926 P. S.)
Dam On Guernsey *Rose of the Friquet* (R. G. A. S. 3077 F. S.)
Born June 22, 1913. Imp. with No. 94685. B.: A. Carré, Jr., Island of Guernsey. O.: F. S. Peer, Cranford, N. J.

94691 **Imp. Governor's Polly of the Beaulin**
(R. G. A. S. 13028 P. S.)
Sire *Imp. Governor of Myrtle Place II.* 40985.
Dam On Guernsey *Polly VII. of the Beaulin* (R. G. A. S. 9201 P. S.)
Born July 18, 1913. Imp. with No. 94685. B.: Mrs. E. M. Le Page, Island of Guernsey. O.: F. S. Peer, Cranford, N. J.

94692 **Imp. Polly II. of the Carrefour**
(R. G. A. S. 13092 P. S.)
Sire On Guernsey *Gay Lad's Hero* (R. G. A. S. 2514 P. S.)
Dam On Guernsey *Polly of the Carrefour* (R. G. A. S. 4073 F. S.)
Born July 20, 1913. Imp. with 94685. B.: James O. Martel, Island of Guernsey. O.: F. S. Peer, Cranford, N. J.

94693 **Imp. La Croute des Gâchères III.**
(R. G. A. S. 13598 P. S.)
Sire On Guernsey *Sequel's Delight* (R. G. A. S. 2442 P. S.)
Dam On Guernsey *La Croute* (R. G. A. S. 4475 F. S.)
Born Jan. 14, 1914. Imp. with No. 94685. B.: Y. Guilmoto, Island of Guernsey. O.: F. S. Peer, Cranford, N. J.

94694 **Imp. Biorna III. of La Seigneurie**
(R. G. A. S. 13706 P. S.)
Sire On Guernsey *Polly's Pride* (R. G. A. S. 2974 P. S.)
Dam On Guernsey *Biorna I. of the Seigneurie* (R. G. A. S. 4515 F. S.)
Born Feb. 5, 1914. Imp. with No. 94685. B.: Ph. Norman, Island of Guernsey. O.: F. S. Peer, Cranford, N. J.

94695 **Imp. Florina II. of La Palotterie**
(R. G. A. S. 13716 P. S.)
Sire On Guernsey *Governor of the Chêne* (R. G. A. S. 1297 P. S.)
Dam On Guernsey *Florina* (R. G. A. S. 3559 F. S.)
Born March 13, 1914. Imp. with No. 94685. B.: John Langlois, Island of Guernsey. O.: F. S. Peer, Cranford, N. J.

94696 **Imp. Lily III. of Les Ménages**
(R. G. A. S. 13891 P. S.)
Sire On Guernsey *Governor IV. of the Grée* (R. G. A. S. 3123 P. S.)
Dam On Guernsey *Lily of Les Ménages* (R. G. A. S. 4522 F. S.)
Born April 17, 1914. Imp with No. 94685. B.: P. T. Tostevin, Island of Guernsey. O.: F. S. Peer, Cranford, N. J.

94697 **Imp. Hon. Lady Jebb of the Chêne Farm**
(R. G. A. S. 13958 P. S.)
Sire *Imp. Flora's Sequel II. of Vimiera* 28603.
Dam On Guernsey *Lady Jebb II. of the Chêne* (R. G. A. S. 3051 F. S.)
Born April 29, 1914. Imp. with No. 94685. B.: Frederick W. Jehan, Island of Guernsey. O.: F. S. Peer, Cranford, N. J.

94698 **Imp. Westminster Beauty**
(R. G. A. S. 14054 P. S.)
Sire *Imp. Flora's Sequel II. of Vimiera* 28603.
Dam On Guernsey *Beauty of the Grande Mare* (R. G. A. S. 4584 F. S.)
Born May 18, 1914. Imp. with No. 94685. B.: R. C. Tayler, Island of Guernsey. O.: F. S. Peer, Cranford, N. J.

94699 **Imp. My Rose of Park Farm**
(R. G. A. S. 14603 P. S.)
Sire On Guernsey *Monitor* (R. G. A. S. 3076 P. S.)
Dam On Guernsey *Rosie of Park Farm* (R. G. A. S. 2521 F. S.)
Born Nov. 6, 1914. Imp. with No. 94685. B.: C. R. Molesworth, Island of Guernsey. O.: F. S. Peer, Cranford, N. J.

94700 **Imp. Lady Mistletoe II. of the Glen**
(R. G. A. S. 14782 P. S.)
Sire On Guernsey *Bar Gold V.* (R. G. A. S. 3293 P. S.)
Dam On Guernsey *Lady Mistletoe* (R. G. A. S. 4420 F. S.)
Born Jan. 17, 1915. Imp. with No. 94685. B.: A. Carré, Jr., Island of Guernsey. O.: F. S. Peer, Cranford, N. J.

94701 **Imp. Loulou's Pride of the Salines**
(R. G. A. S. 14873 P. S.)
Sire On Guernsey *Sequel's Mascot* (R. G. A. S. 3301 P. S.)
Dam On Guernsey *Loulou II. of the Salines* (R. G. A. S. 12115 P. S.)
Born Feb. 23, 1915. Imp. with 94685. B.: D. M. Gaudion, Island of Guernsey. O.: F. S. Peer, Cranford, N. J.

94702 **Imp. Flavia of La Croisée**
(R. G. A. S. 15250 P. S.)
Sire On Guernsey *Brilliant of the Grée II.* (R. G. A. S. 2944 P. S.)
Dam On Guernsey *Flossie III. of La Croisée* (R. G. A. S. 7908 P. S.)
Born May 25, 1915. Imp. with No. 94685. B.: J. H. Mahy, Island of Guernsey. O.: F. S. Peer, Cranford, N. J.

94703 **Imp. Dolly of the Villocq**
(R. G. A. S. 15235 P. S.)
Sire *Imp. Governor of Myrtle Place II.* 40985.
Dam On Guernsey *Blanchette de la Rue de la Câche* (R. G. A. S. 4497 F. S.)
Born June 7, 1915. Imp. with No. 94685. B.: James Martel, Island of Guernsey. O.: F. S. Peer, Cranford, N. J.

94704 **Imp. Queenie II. of the Préel**
(R. G. A. S. 15532 P. S.)
Sire On Guernsey *Emblem of France II.* (R. G. A. S. 3246 P. S.)
Dam On Guernsey *Billy's France Queenie II. of the Préel* (R. G. A. S. 11634 P. S.)
Born Sept. 18, 1915. Imp. with No. 94685. B.: James W. Martel, Island of Guernsey. O.: F. S. Peer, Cranford, N. J.

94705 **Imp. Daisy IV. of Les Nicolles**
(R. G. A. S. 15936 P. S.)
Sire *Imp. Governor of the Vauquiedor* 39925.
Dam On Guernsey *Daisy of Les Nicolles* (R. G. A. S. 4479 F. S.)
Born Feb. 29, 1916. Imp. with No. 94685. B.: A. Priaulx, Island of Guernsey. O.: F. S. Peer, Cranford, N. J.

94706 **Imp. Ruby of La Croute**
(R. G. A. S. 16022 P. S.)
Sire *Imp. Butter Girl's Brilliant* 36425.
Dam On Guernsey *Rose II. of La Croute* (R. G. A. S. 12326 P. S.)
Born March 18, 1916. Imp. with No. 94685. B.: Ormond P. Gallienne, Island of Guernsey. O.: F. S. Peer, Cranford, N. J.

94707 **Imp. Hougue Maid IX.**
(R. G. A. S. 16222 P. S.)
Sire On Guernsey *Raymond of the Jaonnets* (R. G. A. S. 3525 P. S.)
Dam On Guernsey *Hougue Maid* (R. G. A. S. 2856 F. S.)
Born May 15, 1916. Imp. with No. 94685. B.: John Nicolle, Island of Guernsey. O.: F. S. Peer, Cranford, N. J.

94708 **Imp. Fancy III. of Mouilpied**
(R. G. A. S. 16193 P. S.)
Sire On Guernsey *Brilliant de la Seigneurie* (R. G. A. S. 3203 P. S.)
Dam On Guernsey *Fancy of Mouilpied* (R. G. A. S. 4976 F. S.)
Born May 19, 1916. Imp. with No. 94685. B.: D. A. Mahy, Island of Guernsey. O.: F. S. Peer, Cranford, N. J.

94709 **Imp. Honeymoon's Rose**
(R. G. A. S. 16257 P. S.)
Sire On Guernsey *Sequel's Qui Vive* (R. G. A. S. 2920 P. S.)
Dam On Guernsey *Honeymoon XXIX.* (R. G. A. S. 10092 P. S.)
Born June 9, 1916. Imp. with No. 94685. B.: J. Lainé, Island of Guernsey. O.: F. S. Peer, Cranford, N. J.

94710 **Imp. Molly II. of the Fontaines**
(R. G. A. S. 16477 P. S.)
Sire On Guernsey *Gay Boy VI. of Myrtle Place* (R. G. A. S. 3518 P. S.)
Dam On Guernsey *Molly of the Fontaines* (R. G. A. S. 13441 P. S.)
Born July 26, 1916. Imp. with No. 94685. B.: N. Le H. Brehaut, Island of Guernsey. O.: F. S. Peer, Cranford, N. J.

94711 **Imp. Cissey VII. of Rues Frairies**
(R. G. A. S. 16827 P. S.)
Sire On Guernsey *Polly's Pride of the Spurs* (R. G. A. S. 3480 P. S.)
Dam On Guernsey *Cissy of the Ponchez I.* (R. G. A. S. 5021 P. S.)
Born Nov. 15, 1916. Imp. with No. 94685. B.: J. P. Sarre, Island of Guernsey. O.: F. S. Peer, Cranford, N. J.

94712 **Imp. Freesia's Daisy**
(R. G. A. S. 17148 P. S.)
Sire On Guernsey *Raymond of the Jaonnets* (R. G. A. S. 3525 P. S.)
Dam On Guernsey *Freesia XVI.* (R. G. A. S. 11913 P. S.)
Born March 26, 1917. Imp. with No. 94685. B.: N. de Mouilpied, Island of Guernsey. O.: F. S. Peer, Cranford, N. J.

94713 **Imp. Fawn II. of Hillside**
(R. G. A. S. 18006 P. S.)
Sire On Guernsey *Ivy's Emblem* (R. G. A. S. 3804 P. S.)
Dam On Guernsey *Fawn of Hillside* (R. G. A. S. 14358 P. S.)
Born Jan. 14, 1918. Imp. with No. 94685. B.: Walter Tostevin, Island of Guernsey. O.: F. S. Peer, Cranford, N. J.

94714 **Edith's Duchess of Bay**
Sire *Major Bay* 42764. Dam *Edith of Kil-Den-Berg* 24866.
Born March 8, 1919. B. and O.: Mrs. Mary A. Hathaway, Buskirk, N. Y.

94715 **Follyland Juvenal's Lady Bountiful**
Sire *Follyland Juvenal* 42556. Dam *Imp. Lily's Bounty* 36393.
Born April 9, 1919. B. and O.: W. A. Gallup, North Adams, Mass.

94716 **Rosebud's Robine**
Sire *Robine's Boy of Oak Grove* 46782. Dam *Dairymaid's Rosebud* 49752.
Born April 9, 1919. B.: M. E. Schwarz, Sparta, Wis. O.: Melchior Mack, Prairie du Sac, Wis.

94717 **Lucille of Highway**
Sire *Victorious King of Maplehurst* 29679. Dam *Frances Louise* 63380.
Born April 1, 1919. B. and O.: John W. Little, Hanover, Pa.

94718 **Mamie of Highway**
Sire *Victorious King of Maplehurst* 29679. Dam *Malene* 41733.
Born April 17, 1919. B. and O.: John W. Little, Hanover, Pa.

94719 **Ethel of Green Grove**
Sire *Dimple Bloom 12th* 30846. Dam *Thirty Thousand Eight Hundred Forty Three* 30843.
Born Jan. 11, 1919. B. and O.: William J. Seely, Nescopeck, Pa.

94720 **Edith of Green Grove**
Sire *Dimple Bloom 12th* 30846. Dam *Thirty Thousand Eight Hundred Forty Four* 30844.
Born Feb. 23, 1919. B. and O.: William J. Seely, Nescopeck, Pa.

94721 **Daylo Violet Rose**
Sire *Granger of Wasteland* 41988. Dam *Worcester's Violet* 43027.
Born Jan. 6, 1919. B. and O.: A. J. Fell, West Point, Pa.

94722 **Blossom of Maple Dale**
Sire *Princeling of Sunnybrook Farm* 26051. Dam *Violet of Maple Dale* 80653.
Born May 3, 1919. B. and O.: A. A. Salzman, Kiel, Wis.

94723 **Romilda's Pride**
Sire *Park's Prince of Lima* 29530. Dam *Romilda* 72150.
Born Jan. 3, 1919. B. and O.: Herman J. Duecker, Kiel, Wis.

94724 **U. B. Jean**
Sire *Sunbeam's Lover Bold* 45231. Dam *Una's Bess* 60720.
Born May 23, 1919. B. and O.: E. M. Sheldon, Grafton, Ohio.

94725 **Georgeland Minnie**
Sire *Edna May's Goldseeker* 30012. Dam *Clevedon's Minnie* 90648.
Born Feb. 15, 1919. B. and O.: W. A. Shafor, Hamilton, Ohio.

94726 **Georgeland Mercedes**
Sire *Edna May's Goldseeker* 30012. Dam *Clevedon's Mercedes* 90645.
Born Feb. 26, 1919. B. and O.: W. A. Shafor, Hamilton, Ohio.

94727 **Georgeland Maurine**
Sire *Edna May's Goldseeker* 30012. Dam *Clevedon's Maurine* 90646.
Born April 3, 1919. B. and O.: W. A. Shafor, Hamilton, Ohio.

94728 **Cronie's Happy Girl**
Sire *Royal Perfection's Echo* 33591. Dam *Cronie* 24853.
Born July 16, 1917. B. and O.: George L. Reed, Craftsbury, Vt.

94729 **Moss Raider's Minnie**
Sire *Imp. Moss Raider* 22155. Dam *Imp. Minnie of Mont Plaisant* 39628.
Born March 1, 1919. B. and O.: C. F. Holmes, Kansas City, Mo.

94730 **Overland's Nella Jay**
Sire *Nella Jay 2d's Golden Secret of Pencoyd* 41772. Dam *Moss Raider's Royal Lady* 64822.
Born March 3, 1919. B. and O.: C. F. Holmes, Kansas City, Mo.

94731 **Moss Raider's Polly**
Sire *Imp. Moss Raider* 22155. Dam *Imp. Daisy II. of Clairmont* 39661.
Born April 28, 1919. B. and O.: C. F. Holmes, Kansas City, Mo.

94732 **Gloria's Nella Jay of Overland**
Sire *Nella Jay 2d's Golden Secret of Pencoyd* 41772. Dam *Moss Raider's Gloria* 76892.
Born May 20, 1919. B. and O.: C. F. Holmes, Kansas City, Mo.

94733 **June's Nella Jay of Overland**
Sire *Nella Jay 2d's Golden Secret of Pencoyd* 41772. Dam *Moss Raider's June* 77608.
Born May 20, 1919. B. and O.: C. F. Holmes, Kansas City, Mo.

94734 **Kate of Glen Meadows**
Sire *Duke Stranford's Glenwood of Shorewood* 29022. Dam *Stranford's Glenwood Maid* 59322.
Born Jan. 3, 1919. B. and O.: G. E. Sargeant, Long Prairie, Minn.

94735 **Ultra Eve of Glen Meadows**
Sire *Navarino* 23328. Dam *Imp. Mildred of Melrose* 69438.
Born Jan. 18, 1919. B. and O.: G. E. Sargeant, Long Prairie, Minn.

94736 **Myra's Buttercup's Beauty**
Sire *Guernsey Agitate* 40044. Dam *Myra's Buttercup* 63444.
Born Feb. 25, 1919. B. and O.: G. C. Steiner, Orrville, Ohio.

94737 **Gerar Celia**
Sire *Uncle Jim* 16740. Dam *Celia of Gerar* 60704.
Born March 25, 1919. B. and O.: Louis McL. Merryman, Cockeysville, Md.

94738 **Gerar Emily**
Sire *Uncle Jim* 16740. Dam *Gerar Juliana* 71194.
Born March 31, 1919. B. and O.: Louis McL. Merryman, Cockeysville, Md.

94739 **Varsity Asterick Helma**
Sire *Imp. Asterick Lincoln* 25092. Dam *Squire des Blicqs's Helene of Beatrice* 47999.
Born Jan. 22, 1917. Twin with cow (Birth Report). B. and O.: University of Nebraska, Lincoln, Nebr.

94740 **Hansen's Lassie**
Sire *Forestdale King* 42707. Dam *Lottie G.* 48210.
Born Jan. 6, 1919. B. and O.: George Hansen, South Valley, N. Y.

94741 **Cora's May Rose Blossom**
Sire *Nancy's May Rose of Maple Hill* 32785. Dam *Cora K. Belle* 30951.
Born Jan. 4, 1919. B. and O.: Christian Tretsven, Luck, Wis.

94742 **Bridget's Mayflower**
Sire *Homer Rosewood* 41366. Dam *Bridget of Oakhart* 63952.
Born April 14, 1919. B. and O.: Euphemia M. Walker, Mankato, Minn.

94743 **Canary Bell of West Unity**
Sire *Nicolles Gold* 28393. Dam *Golden Dame of Homer* 38591.
Born Jan. 9, 1919. B. and O.: W. H. Dick, West Unity, Ohio.

94744 **Violet of West Unity**
Sire *Nicolles Gold* 28393. Dam *Primrose of Bon Ayre* 52712.
Born Feb. 21, 1919. B. and O.: W. H. Dick, West Unity, Ohio.

94745 **Lillian of West Unity**
Sire *Nicolles Gold* 28393. Dam *Lola of Camp Run* 29435.
Born Feb. 26, 1919. B. and O.: W. H. Dick, West Unity, Ohio.

94746 **King Yeoman's Pride**
Sire *King Yeoman of Elmcrest* 33495. Dam *Alpharetta Vestaline* 52391.
Born May 1, 1917. B. and O.: J. R. Winchell & Son, Mount Tabor, Wis.

94747 **King Yeoman's Primrose**
Sire *King Yeoman of Elmcrest* 33495. Dam *Rita Yeksalette* 53157.
Born Aug. 30, 1917. B. and O.: J. R. Winchell & Son, Mount Tabor, Wis.

94748 **Buttercup of Chip Elms**
Sire *San Bernardo* 31438. Dam *Imp. Buttercup II. des Auberts* 36381.
Born Nov. 15, 1917. B. and O.: H. S. Seward, Petersburg, Va.

94749 **Jessie of Chip Elms**
Sire *San Bernardo* 31438. Dam *Topsy's Jessie* 44782.
Born Feb. 20, 1919. B. and O.: H. S. Seward, Petersburg, Va.

94750 **Alvilda's Beauty of Major**
Sire *Major Waukesha* 42253. Dam *Alvilda's Beauty* 61771.
Born Feb. 18, 1919. B. and O.: Chris Joch, Weyauwega, Wis.

94751 **Queen of Forsyth 2d**
Sire *Imp. Bijou's King of Oak Ridge* 22121. Dam *Queen of Forsyth* 73305.
Born April 25, 1918. B. and O.: James W. Hauser, Clemmons, N. C.

94752 **Queen of Forsyth 3d**
Sire *Imp. Bijou's King of Oak Ridge* 22121. Dam *Queen of Forsyth* 73305.
Born April 3, 1919. B. and O.: James W. Hauser, Clemmons, N. C.

94753 **Betsy Boss 3d**
Sire *Imp. Bijou's King of Oak Ridge* 22121. Dam *Betsy Boss* 81970.
Born May 18, 1919. B. and O.: James W. Hauser, Clemmons, N. C.

94754 **Clara's Murne**
Sire *Murne's Marshall's Laddie* 34656. Dam *Clara of Meadow Slope* 79814.
Born Dec. 29, 1918. B. and O.: R. H. Griffith, Canonsburg, Pa.

94755 **Sally K. of Meadow Slope**
Sire *Murne's Marshall's Laddie* 34656. Dam *Maple Ridge Phyllis* 57994.
Born Dec. 31, 1918. B. and O.: R. H. Griffith, Canonsburg, Pa.

94756 **Dolly's Jewel**
Sire *Murne's Marshall's Laddie* 34656. Dam *Dolly Varden of Meadow Slope* 60848.
Born Jan. 2, 1919. B. and O.: R. H. Griffith, Canonsburg, Pa.

94757 **Great Hill's Clover**
Sire *Great Hill's Dream* 40729. Dam *Great Hill's Sunflower* 65157.
Born June 8, 1919. B. and O.: Galen L. Stone, Marion, Mass.

94758 **Elsa's June Morn**
Sire *Gold Dust's May King* 24740. Dam *Dolsey's Lassie's Elsa* 27246.
Born June 16, 1919. B. and O.: F. W. Kimball, Waltham, Minn.

94759 **Ted's Violet of Bexley**
Sire *Ted of Walnut Glens* 40488. Dam *Mohawk's Violet* 62597.
Born Dec. 31, 1918. B. and O.: D. J. Schaaf, Bexley, Ohio.

94760 **Mohawk's Fairy of Bexley**
Sire *Mohawk of Bide a Wee* 22523. Dam *Messenger's Fair Lady* 57234.
Born March 27, 1919. B. and O.: D. J. Schaaf, Bexley, Ohio.

94761 **Queen of Morningside Farm**
Sire *Winfred of Mohawk Valley Farm* 51597. Dam *Queen of Sunny Brook* 72872.
Born May 3, 1919. B. and O.: Schmitt Bros., Mansfield, Ohio.

94762 **Maud of Morningside Farm**
Sire *Winfred of Mohawk Valley Farm* 51597. Dam *Maud of Sunny Brook* 72873.
Born June 2, 1919. B. and O.: Schmitt Bros., Mansfield, Ohio.

94763 **Glenrose of Bayside 2d**
Sire *Autocrat's Choice of Harriton* 39186. Dam *Glenrose of Bayside* 57499.
Born Feb. 11, 1919. B. and O.: Henry C. Everett, Barnstable, Mass.

94764 **Diana of Bayside**
Sire *Autocrat's Choice of Harriton* 39186. Dam *Nubiana's May of Bayside* 71042.
Born April 13, 1919. B. and O.: Henry C. Everett, Barnstable, Mass.

94765 **Peggy of Bayside**
Sire *Autocrat's Choice of Harriton* 39186. Dam *Nora of Hulmeville* 21917.
Born April 23, 1919. B. and O.: Henry C. Everett, Barnstable, Mass.

94766 **Polly of Bayside**
Sire *Autocrat's Choice of Harriton* 39186. Dam *Nancy of Bayside* 61066.
Born May 10, 1919. B. and O.: Henry C. Everett, Barnstable, Mass.

94767 **Princess's Bijou**
Sire *Rose's Prince* 43550. Dam *Sequel's Bijou of La Croix* 35970.
Born Jan. 4, 1919. B. and O.: Huizenga & Shoemaker, Hudsonville, Mich.

94768 **Daisy of Mary Evart Farm**
Sire *Russel of Rising Sun* 37572. Dam *Fanny Dombey* 57774.
Born Jan. 2, 1919. B.: Painter & McPeek, Hanover, Ohio. O.: Irven Sevits, Danville, Ohio.

94769 **Maid's Modena of Mary Evart Farm**
Sire *Russel of Rising Sun* 37572. Dam *The Maid of Goshen* 32724.
Born Jan. 10, 1919. B.: Painter & McPeek, Hanover, Ohio. O.: Irven Sevits, Danville, Ohio.

94770 **Hermoine of Fairmont**
Sire *Imp. Farmer Boy of Sarnia* 40648. Dam *Ladida of Fairmont* 69895.
Born Dec. 8, 1918. B.: Dornes & Kammiller, Dubuque, Iowa. O.: Kammiller & Carr, Dubuque, Iowa.

94771 **Dairymaid of Fairmont**
Sire *Imp. Farmer Boy of Sarnia* 40648. Dam *Dairymaid of The Larches* 41595.
Born Dec. 12, 1918. B. and O.: Kammiller & Carr, Dubuque, Iowa.

94772 **Honour's Mable of Fairmont**
Sire *Imp. Farmer Boy of Sarnia* 40648. Dam *Echelle's Pride of Honour* 42005.
Born Dec. 16, 1918. B. and O.: Kammiller & Carr, Dubuque, Iowa.

94773 **Masher's Surplus**
Sire *Imp. Farmer Boy of Sarnia* 40648. Dam *Pride's Daisy Masher* 53107.
Born Dec. 21, 1918. B. and O.: Kammiller & Carr, Dubuque, Iowa.

94774 **Lucy Anne of Mapleton Spring Farm**
Sire *Samuel J. of Edgewater* 19949. Dam *Bettie Cole of Westwood* 41034.
Born Nov. 30, 1915. B. and O.: James W. Armitage, Mapleton, N. Y.

94775 **Queen of Mapleton Spring Farm**
Sire *Samuel J. of Edgewater* 19949. Dam *Daisy Cole of Westwood* 34839.
Born March 2, 1916. B. and O.: James W. Armitage, Mapleton, N. Y.

94776 **Blossom of Brookfield**
Sire *Ajax of Oak Hill* 40261. Dam *Leonore Blossom* 71774.
Born Dec. 15, 1918. B.: Parker & Coggshall, Moravia, N. Y. O.: Charles L. Eaton, Moravia, N. Y.

94777 **Nina Mackie**
Sire *Douglas Talladeen* 20618. Dam *Oaklawn's Lady* 42613.
Born March 9, 1919. B. and O.: G. H. Lammers, Le Sueur, Minn.

94778 **May Queen's Golden May Rose Lilly**
Sire *Pencoyd's Golden May Secret* 39626. Dam *Bluebird's May Queen* 39223.
Born Oct. 3, 1918. B. and O.: W. L. Breitrick, Greenville, Wis.

94779 **Daisy of The Dudley**
Sire *King Ecca* 35207. Dam *Sophia of The Dudley* 50973.
Born Jan. 27, 1918. B. and O.: Torge & Swartz, Salamanca, N. Y.

94780 **Genevieve of Harvirgen**
Sire *Langwater Prince Charmant* 18714. Dam *Raymond's Miss Glen* 42171.
Born Jan. 22, 1915. B. and O.: W. White, Niles, Michigan.

94781 **Countess of Meadowbrook 2d**
Sire *Harry Cosy* 32974. Dam *Countess of Meadowbrook* 25355.
Born March 25, 1917. B. and O.: N. D. Snyder, Wyalusing, Pa.

94782 **Lilian of Brookside**
Sire *Golden Mac of Pencoyd* 15832. Dam *Lida of Walnut Lawn* 37137.
Born April 4, 1919. B.: J. B. Edsall, Pine City, N. Y. O.: Mrs. R. J. Powers, Pine City, N. Y.

94783 **Beulah's Echo of Woronoak**
Sire *Mixter Woronoak* 32036. Dam *Beulah of Woronoak* 54227.
Born May 18, 1919. B. and O.: Woronoak Farms Co., Westfield, Mass.

94784 **Genevieve of Mapledell**
Sire *Dairymaid's Pride of Mapledell* 24424. Dam *Lady Jane of Mapledell* 51060.
Born Oct. 22, 1917. B. and O.: C. L. Kerr & Son, Manilla, Iowa.

94785 **Richesse of Mapledell**
Sire *Lily's College Prince* 35275. Dam *Richesse of Brooklandwood* 37422.
Born Dec. 22, 1917. B. and O.: C. L. Kerr & Son, Manilla, Iowa.

94786 **Cora of Dairyland**
Sire *Westmoreland Reputation* 24752. Dam *Cora's Olive* 38300.
Born April 16, 1918. B. and O.: Albert L. Hyzer, Storm Lake, Iowa.

94787 **Dairyland Betty**
Sire *Westmoreland Reputation* 24752. Dam *Imp. Herivel's Betty* 33138.
Born June 2, 1918. B. and O.: Albert L. Hyzer, Storm Lake, Iowa.

94788 **Zelda of Elmlawn 2d**
Sire *Imp. Jeannette's Masher's Sequel* 12071. Dam *Zelda of Elmlawn* 46658.
Born Nov. 19, 1916. B. and O.: Harvey D. Eaton, Waterville, Maine.

94789 **Dandelion of Elmlawn**
Sire *Phoebe's Sir William of Elmlawn* 29774. Dam *Nyanza Standish* 33042.
Born Dec. 30, 1918. B. and O.: G. E. Foster, Cornville, Maine.

94790 **Ruth of Manelva**
Sire *Imp. Nellie's Prince Jewel* 17686. Dam *Dairy Maid of Altha* 62752.
Born Nov. 21, 1918. B.: C. D. Schlabach, Lake, Ohio. O.: T. M. Stump, Louisville, Ohio.

94791 **Borsheim's Bell of Saint Ansgar**
Sire *Governor Jim of Woodend* 21501. Dam *Wonder of Saradale* 23449.
Born March 7, 1918. B. and O.: N. A. Borsheim, Mitchell, Iowa.

94792 **Raymond's Esperance of Liseter Farm**
Sire *Raymond's Bequest of the Manor* 33197. Dam *Imp. Esperance of Theodora II.* 68678.
Born Aug. 1, 1918. B. and O.: J. L. Austin, Rosemont, Pa.

94793 **Royal Queen of Haviem**
Sire *Langwater Heiress's Yeoman* 45437. Dam *Haviem's Glenwood Queen* 62289.
Born Sept. 4, 1918. B. and O.: Emory C. Meltz, Appleton, Wis.

94794 **Heiress's Golden May Rose Queen**
Sire *Pencoyd's Golden May Secret* 39626. Dam *Dolly's Heiress Girl* 74070.
Born Aug. 29, 1918. B. and O.: W. L. Breitrick, Greenville, Wis.

94795 **Frond's Bequest**
Sire *Frond of Mizpah Lodge* 38153. Dam *Bequest of Sarnia 2d* 72946.
Born Oct. 9, 1918. B. and O.: W. H. Artis, Hedgesville, Mont.

94796 **Lorene of Lake Side View**
Sire *Isaac of Birchwood* 19797. Dam *Daisy of Lake Side View* 71967.
Born March 2, 1919. B. and O.: H. O. Arveson, Wautoma, Wis.

94797 **Sunkistson's Deasie Girl**
Sire *Sunkistson* 45371. Dam *Deasie Girl* 64890.
Born Nov. 12, 1918. B.: Wayne A. Munn, Janesville, Wis. O.: R. K. Overton & Son, Beloit, Wis.

94798 **Golden May Rose of Lickbrook**
Sire *Donald of Caslon* 40394. Dam *Golden May Rose* 49375.
Born Dec. 10, 1918. B.: Joseph Waugh, Watkins, N. Y. O.: F. R. Allen, Ithaca, N. Y.

94799 **Gay Beauty of Menomonie**
Sire *Imp. Gay Lad of Lone Pine* 17684. Dam *Beauty of Dunn County Guernsey Farm* 33991.
Born Nov. 14, 1918. B. and O.: Charles O. Govin, Menomonie, Wis.

94800 **Topsy's Star of Menomonie Guernsey Farm**
Sire *Imp. Gay Lad of Lone Pine* 17684. Dam *Imp. Topsy III. of the Foulon* 26944.
Born Nov. 16, 1918. B. and O.: Charles O. Govin, Menomonie, Wis.

94801 **Golden Buttercup of Menomonie**
Sire *Imp. Gay Lad of Lone Pine* 17684. Dam *Nelson's Golden Buttercup* 39624.
Born Dec. 1, 1918. B. and O.: Charles O. Govin, Menomonie, Wis.

94802 **Marjorie's Margot**
Sire *Mixter Southerner* 43618. Dam *Valentine's Marjorie* 66900.
Born Dec. 6, 1918. B. and O.: James C. Ranney, De Witt, Mich.

94803 **Agnes of Middlerun Farm**
Sire *King's Laddie of Cress Lawn* 54047. Dam *Silva S. of Middlerun Farm* 61326.
Born March 29, 1919. B. and O.: M. R. Baker, Lisbon, Ohio.

94804 **Author's Prophetess Secunda**
Sire *Author* 47406. Dam *Prophetess of the May* 61910.
Born Nov. 25, 1918. B. and O.: William Rodney Cook, South Dartmouth, Mass.

94805 **Luke's Clara**
Sire *Peggy's Luke* 42201. Dam *Carnation of Saradale 2d* 74436.
Born Jan. 15, 1919. B. and O.: Charles Fagernes, Whitehall, Wis.

94806 **Queen's Daisy of Wawa**
Sire *Colonel Douit of Wawa* 42840. Dam *Main Stay's Daisy of Wawa* 70038.
Born Feb. 19, 1919. B. and O.: George Wood, Wawa, Pa.

94807 **Princess Bessie of Sumas**
Sire *Beauty's Dick* 33273. Dam *Princess May of Glen Grove* 32701.
Born Dec. 12, 1918. B. and O.: A. A. Serl, Sumas, Wash.

94808 **Nadine of Sumas**
Sire *Beauty's Dick* 33273. Dam *Tamogo's Gertie* 46294.
Born Dec. 27, 1918. B. and O.: A. A. Serl, Sumas, Wash.

94809 **Dot of Lily Lake**
Sire *Ogarita's Secret of Tarbell Farms* 36147. Dam *Governa of Lily Lake* 70553.
Born March 23, 1917. B. and O.: J. B. Corser, Scranton, Pa.

94810 **Betty of Lily Lake**
Sire *Raymond's Governor of Elmview* 25290. Dam *Daisy of Resroc* 59334.
Born July 25, 1917. B. and O.: J. B. Corser, Scranton, Pa.

LIST OF GUERNSEY CATTLE TRANSFERS

From October 15, 1919 to October 31, 1919 Inclusive

BULLS

Alice Carey's Dimple of Shadyside 58485—J. W. Rice to George Knierman, Conneaut Lake, Pa.
Allied Victory of Willow Farm 58968—D. F. Smith to Richard H. Smith, Campton, N. H.
Antone of Fairview 60243—Peter Cologna & Sons to E. B. Kellerman, Lebanon, Mo.
April Boy of Bennington 58719—F. L. Irish to Sydney Z. Herzfeld, Alexander City, Ala.
Archer Girl's Masher of Glencairne 49902—R. H. L. Chichester to L. D. Kellogg, Deerfield, Ill.
Arnold B. 57176—James Logan Fisher to Charles Biddle, Andalusia, Pa.
Art Weshpi 35662—A. C. Vollrath to Ben Mares, Plummer, Minn.
Ashburton's Star 59530—Sarah B. Tyson to Fred L. Cobb, Wardsboro, Vt.
Atlasta Brickfield 31898—R. E. Bundy to B. F. Crane, Menomonie, Wis.
Atwell's Duke 60220—S. W. Miller to J. D. Atwell, Elmwood, N. C.
Austerlitz of Craigamoor 31330—Gilmore Bros. to Wm. A. Nance & Son, Warren, Ohio.
Avondale Mar 33507—Wallace Bros. to D. A. Cawthra, Walloon Lake, Mich.
Babe's Last Weshpi 59587—Est. Frank W. Richardson to Harry Jones, Mankato, Minn.
Barbara's Laddie 60048—Charles W. Fisher to Mrs. Urana Barnum, Bristol, Vt.
Barberry's Governor of Overland 40115—B. J. Brown to W. C. Cowan, Fort Scott, Kans.
Barney of Killarney 47574—Est. William A. Nickel to Ernest A. Williams, Pierceton, Ind.
Basil of Gladbrook 50248—Erastus Bliss Young to Charles E. Bridges, Williamstown, Mass.
Beacon Hill Ranger 52210—Arthur Curtiss James to Ralph Arbogast, Union City, Mich.
Beauty's Eagle of City View 58905—O. R. Schwalen to L. J. Belisle, Somerset, Wis.
Beauty's Rose's King 50272—C. Christensen to Rudolph Stefferud, Cashton, Wis.
Beda's Pride of Lakeside 58861—E. E. McGrew to G. G. Hartley, Duluth, Minn.
Bell Buoy of Deronda 52251—Harvey Chrisinger to John Dobson, Black River Falls, Wis.
Bell's May King Glenwood of Ingleside 39331—William A. Weldy to H. L. Kilmer, Elkhart, Ind.
Belia's King of Richland 60256—James B. Secrist & Son to John H. Greenewalt, Elizabeth, Pa.
Ben Bolt of Gibson 60006—R. L. Bush to E. L. Davis, South Gibson, Pa.
Benefacio 59804—John H. Heinen to S. Wilson Green, Kittanning, Pa.
Beniamin of Wea-Glen 59079—Levi B. Smith to John Kane, Freeman, Mo.
Billie Wendell of Fairy Falls 60166—John P. Nelson to R. P. Roberts, Anoka, Minn.
Bill of Urlton 47725—John Hill to J. O. Haskell & Son, Middletown, N. Y.
Billy Marshall of Homestead Farm 58844—Joseph Sausen to Charlie Lindgren, Isanti, Minn.
Blanch's King of Dairley 55105—Olson & Krans to W. W. Crandell, Brownton, Minn.
Bluebird's May Queen's May Rose 47691—Theodore L. Knopstein to George Schmit, Greenville, Wis.
Bolance of Llanwhitkell 50214—R. E. Hubbard to Cramton & Lobdell, Rutland, Vt.
Bon Ayre's Gold Leaf 59783—Lake Remington to F. C. Durkee & Son, Cameron, Wis.
Boy Edd Blizzard 59805—E. V. Salisbury to Max Salisbury, Oxford, N. Y.
Bravo of Gerhartz Brothers' Farm 57348—Gerhartz Bros. to August Pickart, Malone, Wis.
Bravo of Rich Neck 10th 56686—Richard F. Klemm to Riley R. Rouse, Alda, Neva.
Bright Boy of Mapledale 60151—Demas Mead to Andrew Todd, Mapledale, N. Y.
Brisk of Elmwood 56456—F. W. Meyer to H. E. Kaetterhenry, Barron, Wis.
Brookdale's Tony Fillmore 43698—G. N. B. Tuttle to M. L. Washburn, Leominster, Mass.
Burly of Strawberry Hill 52161—Alexander W. Copland to Walter Phipps, Detroit, Mich.
Butes Ray 59788—H. C. Hyatt to Harry Jones, Du Bois, Pa.
Butler of Ore Hill 56377—Dale E. Rundell to B. McNulty, Cobb, Wis.
Buttercup's Clairvoyante 32970—W. L. Brown to J. R. Miller, Almena, Wis.
Butter Queen's Snookums 48145—Laurence Eiterman to William J. Davis, Plain City, Ohio.
Butter's May King Golda of Arrow Farm 56103—John S. Petteys to Frank Gick, Saratoga Springs, N. Y.
Calypso's Governor 56796—John T. Whalley to F. S. Armstrong, Gazelle, Cal.
Captain Casey 60149—Thomas McDonald to Robert Meossner, Menomonie, Wis.
Captain Sam 34643—V. E. Brown to John D. Aukemy, Walla Walla, Wash.
Caribou Alberta's King 57547—George C. Stone to Cony Russell, Norridgewock, Me.
Castel Sequel's Billy Boy 48337—John J. Naas to J. H. Billmyer, Xenia, Ohio.
Cavalier of Needham 59786—A. F. Howard to Wilson Hix, Pamplin, Va.
Celestine's May Rose King 60090—Horton Bros. to L. J. Sheldon, Waseca, Minn.
Cherry Hill Barrington 60084—Henry McBurney to C. A. Baker, Schodack Landing, N. Y.
Cherry's Rose Bud of Breezy Knoll 59949—Est. H. G. Cheney to Amos P. Mitchell, Windsor, Conn.
Chicona Glendower 55344—Albion L. Gile to I. H. Evans, White Salmon, Wash.
Chicona Leo 58223—Albion L. Gile to G. R. Hofstetter, Milton, Ore.
Chief's Sequel 56000—O. Rudesill to Herman Durow, Centuria, Wis.
Chippy of Woodland Echo 54070—T. R. Stewart to Jens Hanson, Luck, Wis.
Christie S's Golden Boy 59814—F. R. Allen to H. W. Griswold, West Salem, Wis.
Clarinda's Pioneer 59790—Est. H. B. Hopson to William B. Wilson, Westfield, N. Y.
Classic's King of Lakeside 37778—F. E. McGrew to Herman H. Eggers, Glencoe, Minn.
Clio's Prince 57406—Lobdell & Blott to Nick Schwabenlender, Hilbert, Wis.
Cloverdale Andrew 60066—W. H. Allen to Joe Harris, Medford, Wis.
Cloverdale Jacob 60067—W. H. Allen to Joe Harris, Medford, Wis.
Clovernook Searchlight 58545—J. D. Beck to Mc. McVey, La Forge, Wis.
Corinthia's Crescendo 54446—Bhend Bros. to Charles Cappel, Colby, Wis.
Count of Bow 59787—P. Church to William Ulrich, Acme, Wash.
Creamdale Captain 59818—J. Leonard Adsit to Floyd Rector, Cohocton, N. Y.
Croesus Diomedes 58259—Edgar L. Horton to Frank Vinopal, Augusta, Wis.
Czar of Hurley-hurst 42596—Robert T. Ely to John Kirkpatrick, Newtown, Pa.
Dairymaid's Glenwood of Linden 2d 55945—Charles Solveson to J. E. Phillips, Medford, Wis.
Dairy Man of Meadow Spring Farm 40947—Ames Hill Farms to R. H. Briggs, Brattleboro, Vt.
Daisy's Golden Secret of Overland 55773—C. F. Holmes to J. W. Marley, Oswego, Kans.
Daisy's Prince of Fairview 26926—Stark Bros to William A. Erbach, Athens, Wis.
Dandy Jim of Hampshire Stock Farm 57354—O. M. Whiting to J. C. Snell, Cameron, N. Y.
Deacon of Elderon 40757—Est. J. Plowman to Arthur Lindsay, Manawa, Wis.
Dillon Chief 59856—W. H. Smith to E. A. Bethea, Latta, S. C.
Dimple of Montoursville 60178—C. A. Wright & Son to A. L. Winter, Montoursville, Pa.
Dimple of Proctor Route 60179—C. A. Wright to Bert S. Bower, Williamsport, Pa.
Docie's Boy of Try Valley 59432—J. C. Kramer to Will Bahr, Avoca, Wis.
Docie's Sequel's Lad 59431—J. C. Kramer to John Sinak, Patch Grove, Wis.
Don of Apple Ridge 58601—Oscar B. Waltz to Ome Small, Mendon, Ohio.
Don of Sand Hill 59829—Peter Harrington to Jerry Donovan, Mount Morris, N. Y.
Dora's King of Wild Farms 58874—Wild Bros. to E. A. & E. A. Reckin, Eau Galle, Wis.
Douglas Bright of Twin Hill 59991—Guy F. Leasman to Johnie Anderson, Buffalo Lake, Minn.
Douglas of Ore Hill 56376—Dale E. Rundell to P. E. Genoway, Fredericktown, Mo.
Down 60226—John Peterson to W. E. Miller, Wadena, Minn.
Driad's Duke 59117—W. W. Player to A. L. Grooms, Sumter, S. C.
Duke of Verndale 52880—J. P. Sampson to Otto Nothnagel, Glenburn, N. Dak.
Earnestine's Rain Maker of Rock Spring 60007—C. W. Menz to F. J. Hicks, Elyria, Ohio.
Easter King 50557—James L. Humbert to G. D. Olmsted, Meadow, Pa.
East Lynne Butter Boy 59982—Est. William Morgan to F. L. Groelle, Manitowoc, Wis.
Edgewater May King 53555—F. G. Benham to John S. Rich, Marion, N. Y.
Ellis's Champion 40741—Alfred Luther to Ben Halter, Armour, S. Dak.
Elm Brook Lassie's Sunshine 52121—E. J. & Carrie Kautsky to Joe Schilling, Colby, Wis.
Elsie's Golden Lad 58414—Z. B. Davis to Robert Gould Shaw 2d, Newton Center, Mass.
Emerald Secret of Tarbell Farms 59010—Gage E. Tarbell to Charles E. Crandell, Mill Port, N. Y.
Ethel May's Pershing of River View 58710—H. R. Mosely to H. H. Loper, Omro, Wis.
Ettrick Lad 60221—Joe Walker to J. Robert Brooks, Binghamton, N. Y.
Eturs Golden Secret 51298—E. C. Peck to J. P. MacFarland, Hudson, Ohio.
Fairy's Charmer of Heinen's Farm 59803—John H. Heinen to A. T. Miller, Kittanning, Pa.
Fairy's Prince of A. D. F. 58108—O. C. Barber to Earl G. Knight, Canton, Ohio.
Fannie's Squire Glen 58241—George W. Osborne to C. W. Goodale, York Village, Me.
Felix of Edgewater 57867—F. G. Benham to Charles Chapman, Spencerport, N. Y.
Fern Crest William 60045—William Rawlings to C. R. McKie, North Augusta, S. C.
Fern's Masterpiece of Oaks Farm 59573—C. W. Barron to W. E. Beaman, Cornish, N. H.
Fernwood's Boy of Try Valley 59430—J. C. Kramer to George Lins, Highland, Wis.
Fillmore's Planet 60022—Charles H. Jones to White River Guernsey Bull Association, South Royalton, Vt.
Fletcher's Bill 59089—N. A. McMillan to O. L. Hunter, Ora, S. C.
Flora K. of Elivak's Second Laddie 60177—Edward M. Newcomer to Herbert Sweitzer, Waterloo, Iowa.
Florence's Prince of Pine Hill 49674(Imp.)-Don Pardee to I. D. Van Metre, Kearneysville, W. Va.
Florham Jewel 46669—Andrew Mihalak to John Rusnak, Moquah, Wis.
Florinda's Glenwood Boy of Iowanola 32109—Robert E. Coppock to J. G. Holmes & Sons, Monticello, Iowa.
Follyland Sailor Lad 35441—D. F. Lee to Percy L. Lasher, Middle Granville, N. Y.
France's Caesar 59815—Frank McFee to Bradlwy L. Squires, Milford, N. Y.
Frank Klock 56209—E. C. Gale to George Segner, Saint Bonifacius, Minn.
Friendship May Boy 57791—Thomas H. Sissler to Frank Arnold, Vanderbilt, Pa.
Galaxy's Equal of Chestnut Ridge 60146—John J. Hubler to Charles Beal, Clarks Mills, Pa.
Galaxy's Grandson of Mara Alva 60223—A. C. Ramseyer to P. J. Emig, Coshocton, Ohio.
Gay Boy of Dallas 60091—C. J. Orn to M. C. Rogers, Dallas, Wis.
Gay's May King 2d 40319—F. G. Stello to Claude Welda, Mindoro, Wis.
General Grange 57036—Ferd Groner to Otto Wohler, Cornelius, Ore.
General Petain of Pauline's Wood 54555—August H. Vogel to A. E. Adams, Plymouth, Ind.
Genora's Glen 60103—Richard Einfeldt to Henry Boe, Greenwood, Wis.
Gilmore's Major 59920—Gilmore Bros. to L. C. Strock, Geneva, Ohio.
Glen Gable Vernon 60222—William F. Gable to A. C. Ramseyer, Smithville, Ohio.
Glen Gable Vernon 60222—A. C. Ramseyer to P. B. Horst, Dalton, Ohio.
Glenland 60137—John F. Craig to Earl Hodil, Sligo, Pa.
Glenoak 58300—H. G. Haskell to H. W. Shanaman, Malvern, Pa.
Glenwood Boy of Lincoln Way 60101—G. F. Mason to R. J. Minesinger, Pughtown, W. Va.
Glenwood Duke of Bardrock 49316—Innes & Steele to Lowell Mackrill, MacGregor, Minn.
Glenwood Itchen of Haddon 50879—Henry W. Leeds to Henry W. Comfort, Fallsington, Pa.
Glenwood's Chief of Winndale 59946—Floyd E. Winn to George Koehn, Dorchester, Wis.
Glenwood's Parry of Bonnie Brae 36962—A. P. Shong to J. C. Fear, Augusta, Wis.
Glenwood's Prince of Clover Hill 59902—M. H. Jerdee to Stallard P. Webb, Kiesling, Wash.
Glenwood's Rex of Inverness 34922—Julius Miller & Son to A. W. Hargrave, Ripon, Wis.
Glenwood's Rose King of Alfalfa Farms 59943—Howard Shivers to Clarence Hillman, Marlton, N. J.
Glenwood Stranford of Grenwode 36397—G. A. Deckert to S. R. Rondebush, Boaz, Wis.
Glenzo of Riverside 57474—Theo M. Cooper to W. L. Tatman, Stockton, Kans.
Glory Boy of Greenville Center 59827—E. Burdette Whitcomb to Thadons Horton, Greenville Center, N. Y.
Gold Democrat 56002—Sherman L. Whipple to John Platt, New York, N. Y.
Golden Berkshire 32039—The Alpena Power Co., Ltd. to Leer Guernsey Association, Leer, Mich.
Golden Darling 59531—Mrs. Sarah B. Tyson to Richard R. Briggs, Brattleboro, Vt.
Golden of Stoneholm 53449—George E. Chamberlain to C. E. English, Wells River, Vt.
Goldseeker of Shawnee 53315—Ira C. Stayner to George P. Rodeheffer, Saint Marys, Ohio.
Governor Birdie Weshpi 59585—Est. Frank W. Richardson to Mary J. Shoen, Comfey, Minn.
Governor Jess Weshpi 59586—Est. Frank W. Richardson to A. D. Street, Anoka, Minn.

Governor King of Maple Lawn 57353—C. E. Stauffer to F. W. Anderson, Sharon Center, Ohio.
Governor of Maple Park 46771—S. C. Taylor to Floyd Newman, Avoca, N Y.
Governor's Babe Weshpi 54045—H. V. Bunce to Est. Frank W. Richardson, Garden City, Minn.
Governor's Babe Weshpi 54045—Est. Frank W Richardson to Earl Brush, Ambrey, Minn.
Governor's Edgemont of Meadowview 53544—M. M. Williams to Peter P. Janzen, Bingham Lake, Minn.
Governor Sunny of Riverdale Farms 38037—Est. John Clausing to William Kirschmann, Cedarburg, Wis.
Granger's Favorite Governor 59935—L. G. Graff to M. E. Swinehart, Medina, Ohio.
Green Meadow Brilliant 52990—Vanderpoel Adriance to William H. Dixon, Williamstown, Mass.
Green Meadow Dauntless 53237—G. A. Cluett to W. L. Thompson, Troy, N. Y.
Grover of Wea-Glen 59080—Levi B. Smith to C. C. Richardson, Freeman, Mo.
Haldane 2d 41894—George Bodenstein to Edward A. Rile, Ambler, Pa.
Haldane 2d 41894—Edward A. Rile to J. Madigan, Erdenheim, Pa.
Haves Kidder of Forest Lodge 59881—Roy C. Buzzell to Joe Cramer, Menomonie, Wis.
Helena's Boy 50759—Charles O. Govin to William Wallace, Elk Mound, Wis.
Helen's Buthol 50129—Buell T. Holcomb to James E. B. Lowell, Canton, Conn.
Hercules' Yankee Boy 58301—Henry W. Bliss to Ernest T. Gregory, Framingham, Mass.
Hero of Walter Phipps Farm 58737—Walter Phipps to William T. Fisk, Vestaburg, Mich.
High Point Don 42426—Miss Anna C. Cousens to Oliver Cousens Roberts, Lebanon, Me.
Hillandale's Dairymaid's Choice 60175—Henry C. Winslow to James Cope, Clifton Station, Va.
Holden's Defender 56132—Ray Lewis to Roy C. Harpen, Mindoro, Wis.
Holden's Rival 57071—Ray Lewis to K. O. Gaarder, Holmen, Wis.
Hugo of Ore Hill 55818—Dale E. Rundell to C. O. Rouse, Lakefield, Minn.
Hygeia Ne Plus Ultra 57759—F. W. Meyer to W. L. Brown, Barron, Wis.
Imperial Raider of Chester 58649—W. A. Gladden to S. A. McWatters, Fort Lawn, S. C.
Incensurable of Oak Ridge 30450—Mrs. J. M. Templeton to E. H. Camp, Carthage, N. C.
Inspector of Sarnia 56717—Charles L. Hill to Charles M. Irwin, Kirklin, Ind.
Ira of Long Meadows 59206—J. Forney Young to H. S. Lighter, Keedysville, Md.
Isabinda's Butter Boy 60240—Walter Alexander to Benz Brothers, Wausau, Wis.
Jacqueminot's Lieutenant 41576—Floyd Obenauf to A. C. Ramseyer, Smithville, Ohio.
Jacqueminot's Lieutenant 41576—A. C. Ramseyer to J. M. Masters, Edison, Ohio.
Jacqueminot's Lieutenant of Mara Alva 60224—A. C. Ramseyer to C. C. Conkle, Layland, Ohio.
Jane's Laddie 51690—Walter C. White to M. F. Graber, Dalton, Ohio.
Jester of Longview 57715—C. H. Stevens to R. H. Rogers, Glover, Vt.
Juanita's Governor of Sunnyside 58570—W. A. Alexander to Leonard Clark, Union Springs, N. Y.
Jumbo Jim 59828—J. M. Harrison to Samuel Baker, China Grove, N. C.
Jumbo of Knowledge Hill Farm 59221—M. A. Obercash to Edwin E. Hower, Bloomsburg, Pa.
Jump River Boy 38960—Edwin Benoy to A. L. Corbett, Ladysmith, Wis.
June's Governor 56561 C. E. Stauffer to R. H. Hatch, Sharon Center, Ohio.
Junior of Sunnyside 59942—H. C. Schimelpfenig to Arthur G. Lips, Nestrand, Minn.
Juniper of Longview 59047—C. H. Stevens to Myron E. Ham, Burke, Vt.
Justice May King 23466—August Nelson to A. W. Bragg, Albert Lea, Minn.
Juuls Francies 60139—J. T. Madson & Sons to N. N. Peterson, Manitowoc, Wis.
Kenelm of Oakhart 56214—M. B. Hart to V. A. Buckles, Garden City, Minn.
King Errant of Lynbrook 60075—T. P. Lindsay to David N. Crawford, South Weymouth, Mass.
King Goldie 60150—Carl Lampher to Carl Lampher & Herman Meyer, Kimball, Minn.
King Masher's Favorite 60180—George F. Aylesworth to Will Syverson, Leon, Wis.
King of Elmonica 51604—Frank Weisenbock to Fred J. Meindl, Portland, Oregon.
King of Glencoe 55480—C. E. Blodgett to Isaac A. Olson & Son, Scandinavia, Wis.
King of High Grove 60225—W. H. Rheingans to H. E. Gruner, Cadott, Wis.
King of Sharon 36391—W. A. Boynton to Henry Allenstein, Lamont, Iowa.
King of Sheyenne 59323—H. G. Miller to Jacob Iverson, Denbigh, N. Dak.
King of the Trap Rock 46423—J. R. Frank to Victor & William Wisti, Liminga, Mich.
King Rolf of Breinholm 57420—Hans L. Anderson to A. E. Mason, Spencer, Wis.
Kirk's War Baby 58412 (Imp.)—J. R. Clancy to Clarence Kirkpatrick, Skaneateles, N. Y.
Lady Gold's Peerless 59879—F. B. Buckley to H. C. Finger, Mount Marion, N. Y.
Lady Maid's Luecicero 44330—Joseph N. Schantz to Maurice B. Johnson, Sparta, Wis.
Lady's Secret of Homestead 58449—W. G. Jamison & Sons to Harry S. Coulter & Charles E. Cornford, Randolph, Wis.
Lake Farm Educator 52285—Henry W. Bliss to Ernest T. Gregory, Framingham, Mass.
Lakeside Glenwood Laddie 59984—A. Hatt & Son to Henry Harding, Jackson, Mich.
Lamont's Viscount 60138—H. S. Lamont to George V. Stewart, Mayfield, N. Y.
Lancelot of Homestead 50516—W. G. Jamison & Sons to O. L. Bestul, Scandinavia, Wis.
Langwater Illustrous 54470—F. L. Ames to Anthony Hordern, New South Wales, Australia.
Leah's Billy 52009—A. J. Cullen to S. W. Evans, Frankford, Pa.
Les Jetteries King of Oakley 55502—Olson & Krans to C. W. Johnson, Cokato, Minn.
Liberty Bond of Edgemoor 47260—O. L. Bestul to Carl Evenson, Scandinavia, Wis.
Lila B's Maior 58612—W. O. Bohart to W. J. Parish, Momence, Ill.
Lily Belle's Laddie 38364—C. Horn to E. D. Brown, Chippewa Falls, Wis.
Lily's Hambro 59830—John Reitan, Jr. to John Benson, Galesburg, Wis.
Lily's Lad 60219—Charles Morrow & F. W. Syler to Lonson A. Rodgers, Pavilion, N. Y.
Lily's Lurant 54936—Edward M. Newcomer to Charles Newcomer, Newburg, Iowa.
Lilyvale's Lad of Woody Brook 58263 (Imp.)—C. W. Barron to R. M. Lewis, Ridgefield, Conn.
Linden's Secret of Edgewater 57868—F. G. Benham to C. L. Whiting, Avon, N. Y.
Link of Nations 59784—George N. Russell to Harry F. Franklin, Lyme, N. H.
Lloyd George of Wildwood 60171—Ott Bros. to Minnesota Forest Fires Relief Commission, Duluth, Minn.
Long Lee of Twin Hill 59990—Guy F. Leasman to Peter J. C. Peterson, Bird Island, Minn.
Lot of Inverness 54590—Eugene Quick to Ira J. Morgan, Eldorado, Wis.
Lysander of the Village Farm 59855—Gates Bros. to A. H. Britton, Hartland, Vt.
McKerrow's Governor Victor 30403 (Imp.)—N. W. Nelson to P. P. Smith, Sheyenne, N. Dak.
Majesty's Rose Raider 59950—Lester R. Hough to Vincent Seidel, Wayland, Ohio.
Maior of Cedar Lane 53822—A. C. Ramseyer to S. Ausberger, Glenmont, Ohio.
Maior of Hill Side 59945—S. P. Johnson & Son to W. W. Rankin, Little Falls, N. Y.
Mangy's Butterboy's Lad 60218—George T. Vorland to J. E. Ruble, Colfax, Wis.
Marguerite Sultana's Hero 52264—A. C. Ramseyer to P. J. Emig, Coshocton, Ohio.
Marie's Governor of Sunnyside 58759—W. A. Alexander to O. H. Lepper, Sacket Harbor, N. Y.
Marie's Rival of Sunnyside 47414—Mrs. John Wheat to Everson & Austin, Moravia, N. Y.
Marie's Rival of Sunnyside 47414—Everson & Austin to W. L. Switzer, Bridgewater, N. Y.
Marshal Foch of Holton 53693—A. J. Nash to J. C. Albright, White Cloud, Mich.
Martin of Greenwood 52608—Ed Holverson to John Ryan, Loyal, Wis.
Masher Cosy 2d 59852—J. Frank Kline to J. J. Davis, Berwick, Pa.
Masher's Boy of Richville 43602—Est. E. C. Hamilton to E. S. French, Hailesboro, N. Y.
Master Joe of Tarbell Farms 55247—Gage E. Tarbell to W. A. MacPherson, Harpersville, N. Y.
Master of Lone Pine 29385—Stone Lake Guernsey Breeders' Assn. to Henry L. Stout, Mikana, Wis.
Materna's Sunrise 60044—W. C. Gerhardt to Mrs. Ida Woiker, Thorp, Wis.
Mayflower's Governor Weshpi 56395—Est. Frank W. Richardson to H. A. Bixby, Garden City, Minn.
May King of Langholn 57569—W. L. Douglas to Veckham & Vossablik, Rochester, Mass.
May King of Lone Elm 58131—George E. Stapf to George B. Fletcher, Northfield, Mass.
May King's Leader of Waukesha 58394—F. E. Fox to R. A. Day, Elderon, Wis.
May King's Son 52713—Gilbert Parker to C. C. Hawley, Geneva, N. Y.
May Rose-Mar of Fairy Falls 57078—John P. Nelson to B. A. Imholt, Stillwater, Minn.
Meade of Knowledge Hill Farm 59220—M. A. Obercash to John R. Snyder, New Cumberland, Pa.
Meadow Farm Advocate 49178—Seymour S. Olin to Walter S. Horsfall, Scotts, Mich.
Merriennes Sequel of Crab Tree 43308 (Imp.)—T. A. Herman to W. J. Herman, Melrose, Wis.
Mertie's Chief 53042—D. C. Higgins to N. Gardiner Judd, Warsaw, N. Y.
Meslie 2d's Triple Rose 58646—Albert C. Cox to Campbell Live Stock Grain & Farm Co. Inc., Independence, Iowa.
Mikle of Albany Guernsey Farm 60148—W. L. Hohensee to Fred Teski, Albany, Minn.
Milk Maid's May King 53514—George E. Richardson to C. E. Wirt & J. H. Nahrgang, Lewiston, Minn.
Mimosa's Mar's Dixon 60046—R. M. Cooper, Jr. to J. M. Byers, Rock Hill, S. C.
Mimosa's Mar Patrick 60188—Lee & Dempsey to R. M. Cooper, Jr., Wisacky, S. C.
Minnetrista's King of Riverside 59090—George Sharp to William H. Ward, Mapleton, Minn.
Minnewaska of Oak Hill 53589—Anton M. Wollan to M. Madsen, Wahkon, Minn.
Miss Solina's Hambro 58891—J. A. McComb to Ray Humphrey, Afton, Wis.
Missy's Anchor 46595—Joseph A. Hasslinger to Martin Mathisen, Hartland, Wis.
Monarch of Oak Grove 59345—G. W. Sankey to James C. Sweeny, Arkansaw, Wis.
Mondovia's Equal 56311—Clifford C. Capener to Glenn Johnson, Baraboo, Wis.
Moonlight of Saratoga 60153—William J. Campbell to Mary L. Southard, Wayville, N. Y.
Moonshine of the Prairie 54593—W. W. Marsh to P. W. Knipp, Waterloo, Ia.
Moss Rose's Millionaire 60231—G. E. Hemingway to James Nichols, Lunenburg, Vt.
Moyra's May King of Geneva 53012—Frederick D. Countiss to James H. Murphy, Delavan, Wis.
Mr. Bowser Peerless 59890—F. B. Buckley to M. A. Detwiler, Three Springs, Pa.
Nancy's Golden Boy 58777—T. B. Woodman to W. S. Purington, Paw Paw, Mich.
Nancy's Sequel of Maple Grove Farm 56736—W. R. Baker to William J. Hoopfer & Lewis T. Hickin, Rapid City, Mich.
Nathaniel 59858—Fred E. Barr & George A. Haven to Harry Guy, Afton, N. Y.
Nebraska Pride 57792—Ernest A. Olson to John A. Anderson, Exeter, Nebr.
Nicholas 36001—M. Leak to William H., M. J. & Josephine Tracy, Rinon, Calif.
Noble La Rue of Edgewater 56935—F. G. Benham to E. C. Wright, Scio, N. Y.
Oak of Pleasant View 38091—R. A. Strader to H. P. Strong, Ottercreek, Wis.
Ohio Champion of City View Farm 60227—S. D. Miller to Ida V. Gibbs, Flora, Ind.
Ora's Bill 49417—H. F. Ora to L. A. H. Spiegelberg, Weyauwega, Wis.
Orion of Pleasant Hill 59948—Friedrich Schley to Lee Jersey, Clintonville, Wis.
Osker Glen of the Oaks Farm 50099—C. B. Thatcher to A. W. Nelson, Clear Lake, Wis.
Pearl King of Cloverdell 60051—R. H. Dutton to Frederic B. Jackel, Doylestown, Pa.
Penn of Webb Farm 55454—I. Griswold Webb to Nichols & Seaton, Purcellville, Va.
Pershing of Ours 47776—Mrs. Sarah B. Tyson to Richard R. Briggs, Brattleboro, Vt.
Petty's Ek of Lakeside 55322—F. E. McGrew to John A. Bulloch, Annandale, Minn.
Pine Hill Louise's Echo 59870—Frank W. Dunn to T. S. Trimper, Youngsville, N. Y.
Polly's Commodore 48415—J. A. Ranney to Loren J. Patterson, Denver, Iowa.
Pony Boy of Maple Grove 56985—Stark Bros. to Charles Frick, Athens, Wis.
Pretzer's Jerry 58550—Fred Bradford to Ernest W. Pretzer, Alma, Mich.
Pride of Dundee 54937—Edward M. Newcomer to J. H. Whitwood, Eldora, Iowa.
Pride Peter 58718—Edward M. Newcomer to C. L. Dawson, Liscomb, Iowa.
Pride's Masher's Sparkle 60200—Theodore S. Thomoson to Leonard J. Arey, Augusta, Maine.
Pride's Squire of Elm Grove 57119—W. H. Long to John Dincik, Mercer, Pa.
Primrose's Billy of Mara Alva 44671 (Imp.)—Charles C. Greer to Peter J. Little, Ebensburg, Pa.
Primrose Pride of Oak Lawn 59246—Joseph Nicholson to William & George M. Killmer, Ashton, Ill.
Prince Curtys 52885—Christ Hansen to Fred C. Bartelme, Wittenberg, Wis.
Prince Jerry 56455—William Lutz to Richard Doyle, Custer, Wis.
Prince Klondyke 58827—Hunter Bros. to Roy Jaquith, South Bend, Ind.
Prince Myers 57882—C. E. Blodgett to F. W. Meyer, Barron, Wis.
Prince Myers 57882—F. W. Meyer to Ole Aaus, Prairie Farm, Wis.
Prince of Cor-Alfa Farm 56497—M. S. & C. A. Skaar to Charles N. Crandall, Buffalo, Minn.
Prince of Hartwick 59929—G. Orville Mayne to Dorr Gardiner, Hartwick, N. Y.
Prince of Idlehurst 53725—C. D. Benack to Edwin Monson, Hayward, Wis.
Prince of Solomon Valley 57473—Theo. M. Cooper to Ray Leighty, Stockton, Kansas.
Princess May's Pride 50767—Charles O. Govin to L. H. Jessel, Elk Mound, Wis.
Priscilla's Lad 60242—Charles E. Jenkins to Noah H. Warburton, Rochester, N. H.
Prize Star of Goodland 46658—M. B. Hart to Ed A. Christensen, Madelia, Minn.
Produce of Fynmere 54307—James Fenimore Cooper to Irving & Samuel J. Wilbur, Worcester, N. Y.
Prospect Hill's King Raritan 60083—Edward Vaughn to C. Bechtelheimer, Waterloo, Iowa.
Proud Don of Montezuma 60269—Charles Hornburg to J. H. Gallup, Syracuse, N. Y.
Quartarose's Prince 59915—W. W. Colburn to George S. Porter, Waterville, Me.
Queen Anne's Pioneer 58479—Taber & Mignin to M. W. Butler & Son, Perry, N. Y.
Queen Coraline's Boy 29826—Andy Heissern to Henry A. Huck, Zell, Mo.
Queenie's Fair Boy 58981—George W. Graham to Savage & Edgerton, Springbrook, Wis.
Queen's Duke of Breinholm 58766—Hans K. Anderson to Otto S. Olson, Curtiss, Wis.

Queen's King Christie 43752—A. H. Reynolds to O. B. Johnson, El Centro, Cal.
Queen's Rex Roy 58702—F. N. Davis to Morgan S. Drew, Pharsalia, N. Y.
Queen Yeksa's Lord of Meadowview 53546—M. M. Williams to Thomas C. Melby, Dutchie, Minn.
Quincy B. 57178—James Logan Fisher to Edward G. Rhoads, New Hope, Pa.
Ratchel's King of Pleasant View 57070—Charles Schmidt to Andrew Verboomen, Kaukauna, Wis.
Raymond Jay of Homestead 58687—W. G. Jamison to O. C. Woodard, Weyauwega, Wis.
Raymond's Golden Echo 42196—R. Honcoop & C. Treffers to E. J. Hancock, Coupville, Wash.
Reaper of Willow Brook 48173—Mrs. George E. Holton to R. F. Whitmer, Hatboro, Pa.
Referee's Ted Boy of Pleasant View 44418—William Rice to S. C. Stemen, Van Wert, Ohio.
Reservation Philistine 52573—Est. H. E. Taber to Miss Mabel H. Dowling, Nunda, N. Y.
Reuben Bloomer 56855—J. R. Clark to L. I. Marshall, Geneva, Pa.
Rex of Louis Corners 58715—Herman Loos to Gust Grabns, Kiel, Wis.
Rex of Woodbine Farm 49162—John Pfister & Son to J. F. P. McGinley, Chicora, Pa.
Ringard 26343—A. Packernigg to L. A. Sly, Sechlerville, Wis.
Ringard's Pioneer Lad 55338—Anderson Bros. to Oscar Anderson, Blair, Wis.
Ritchie's May King 59789—George W. Jenkins to Paul Nelson, Green Village, N. J.
Rival Masher of Woodvale 55742—H. E. Angel to C. L. Hawley, McCoy, Ore.
Riverside's Laddie 58365—Champ Jackson to J. F. Koehler, Canton, Ohio.
Robert of Versailles 59826—H. A. Wise to Jacob Rhoades, Greenville, Ohio.
Roman King 52691—J. F. Perkins to A. J. Perry, Westfield, Pa.
Rose King of Oak Grove 58683—Ray Lewis to K. O. Gaarder, Holmen, Wis.
Rose's Comrade 58918—F. J. Lewis to Nelson Ross, Gales City, Ore.
Rose's Victor 58919—F. J. Lewis to Oscar Miller, Forest Grove, Ore.
Rosie May's Paul of Hill Side 60042—S. P. Johnson & Son to D. C. Demoster, Herkimer, N. Y.
Rouge of Bonny Brook 59785—A. F. Howard to Alice McGahey, McGaheysville, Va.
Royal Mac of Sunnyside 58760—W. A. Alexander to Clay Schneck, Union Springs, N. Y.
Royal of Maple Hill 59522—Fruit Bros. to Seymour Bros. West Allis, Wis.
Rustic Superior 60181—Herman Stauske to Henry Schueneman, Athens, Wis.
Rutherford's Prince 60229—Westmoreland Davis to James T. Rutherford, Rock Castle, Va.
Sabrina's Jack Rose 60244—Addison R. Kriebel to Samuel Gerhart, Norristown, Pa.
St. Austell Stalwart 59816—C. G. Parnall to W. S. Cobb, Jackson, Mich.
St. Valentine of Glencairne 55455—R. H. L. Chichester to W. H. Dupee, Santee, Cal.
Sammy of the Oaks Farm 56392—C. B. Thatcher to Christ Swemby, Clear Lake, Wis.
Scott Farm Toney 47532—Frederick Holbrook to W. S. Patten, Natick, Mass.
Senator M. of Elkview 52008—A. J. Cullen to A. F. Altland, Nottingham, Pa.
Sequel Pride of Orchard Valley 59981—Kinsey R. Morgan to Paul R. Abel, Carrollton, Ohio.
Sequel's Glenwood Boy 59989—William P. Wharton to J. A. Healy & Sons, Graniteville, Mass.
Sequel's Jewel of Ore Hill 57719—Dale E. Rundell to Arthur Cooper, Elizabeth, Ill.
Sequo-Glenwood Lively Sentinel 52601—W. A. Daniel to I. W. Edwards, Sandersville, Ga.
Sergeant of Avonmore 54127—Floyd Obenauf to A. C. Ramseyer, Smithville, Ohio.
Sergeant of Avonmore 54127—A. C. Ramseyer to H. H. Johnson, Shreve, Ohio.
Silverwood's May Queen's Secret 57130—S. H. Fessenden to Stephen J. Moody, South Limington, Me.
Sir Elsax of Indian Bridge 59133—Charles C. Davis to M. Shallow, Colebrook, N. H.
Sir Roger of Millstone 55669—Morris B. Luce to Horace Frost, Norridgewock, Me.
Springside Ultra Duke 55256—Harry B. Shenk to Howard Brinton, Gap, Pa.
Squire Peter 53894—Est. H. C. Grant to Charles C. Stanley, Enosburg Falls, Vt.
Star King of Edgemoor 54839—W. H. Dupee to H. Michel, Venice, Cal.
Starline's Masher of Vesterheimen 54693—E. J. Brack to Conrad Peterson, Wheeler, Wis.
Starr of Dean Valley Farm 45952—James A. Gaston to G. E. Martin, Utica, Ohio.
Starr's Hope of Texas 59857—P. P. Starr to J. Thornt Gorham, Gainesville, Texas.
Star's Glenwood of Elmdale 45132—Est. George Zeng to Thomas H. Finch, Stevens Point, Wis.
Sundari's Sonny of Pleasant View 57068—Charles Schmidt to Peter Leiterman, Denmark, Wis.
Sunnybrook Sentry 59861—Charles D. Cleveland to Philip K. Abry, Easton, Md.
Swedee 57806—Alfred B. Johansen to Alfred Dahlberg, Wilson, Wis.
Sylph's Noble of Breezy Hill 57896 (Imp.)—Clifford C. Capener to William Heinz, Portage, Wis.
Teddy's Prince of Elmwood Farm 56999—C. N. Dodge to Robert P. Keep, Farmington, Conn.
The Colonel's King of the May 59582—Est. George Mixter to Louis D. Conley, Ridgefield, Conn.
The Idol's May King of Medfield 60152—Mrs. De Forest Danielson to T. H. Craig, Sligo, Pa.
Thelma May's Champion of River View 59500—H. R. Mosley to R. C. Johnson, Oshkosh, Wis.
The Princess's Duke 59798—Mrs. G. L. Harrington to Ernest A. Rutherford, Lisbon, N. Y.
The Princess's Duke 59798—Ernest A. Rutherford to Walter T. Walker, Lisbon, N. Y.
The Surgeon of Haddon 44285—Est. G. G. Davis to Herman H. Davis, Newtown, Pa.
Three Cheers 60043—Willard Carpenter to Niles K. Miller, Woodhull, N. Y.
Togo's Gladday 58457—R. A. Tillman to Jonas Samuelson, Point Roberts, Wash.
Top of Pleasant Lane 44016—Albert Lueders to Louis Hyzer, Reedsburg, Wis.
Trico of Greenway 50482—Amos P. Mitchell to C. N. Dodge, Hartford, Conn.
Twin Ellen's May King 59199—D. J. Webb to Shelby Harris, Fort Jennings, Ohio.
Ulsu's Talladeen's King 45552—Oscar Barrie to Olin Henthorn, Viola, Wis.
University Carnation Boy 56611—University of Wisconsin to William C. Martin, Colfax, Wis.
Upland's Conqueror 57855—Frank P. Frazier to B. F. Adkins, Hebron, Md.
Upland's Emoorei 57853—Frank P. Frazier to Edward S. Winslow, North Berwick, Me.
Upland's Squire 57171—Frank P. Frazier to D. F. Smith, Plymouth, N. H.
Valentine Bay 58160—Miss Hilda Loines to Harry C. Ingraham, Pottersville, N. Y.
Veretta's Triple Rose 59871—Albert C. Cox to Campbell Live Stock Grain & Farm Co., Inc., Independence, Iowa.
Veda's May King of Edgemoor 52112—W. H. Dupee to G. A. Tello, San Diego, Cal.
Vesta's Kraga of Breinholm 58768—Hans K. Anderson to Albert Utke, Owen, Wis.
Victime's Sequel's King of Falcon's Flight 45026—H. M. Neal to J. Leroy Thompson, New Wilmington, Pa.
Victor B. of Maple Broeck 58563—Drew Ten Broeck to Carl Mount, McLean, Ill.
Victor Van of Mt. Pleasant 60027—E. D. Woodbury to G. R. Erickson, Goodhue, Minn.
Victory Bonnie Boy of Jefferson 60230—Carl Thompson to Henry Bluskey, Chaseburg, Wis.
Violet's Star of Seneca Corners 55625—W. Ehlert to Clark & Jackson, Vesper, Wis.
Waseca of Willow Grove 59930—Iver Iversen to H. W. Monahan, Bayside, Cal.
Water Lily Tom 42660—F. A. Waldron to A. E. Thompson & Son, Grove City, Pa.
Wealthy's King of Mound City 55705—Charles A Wilkins to August Thor, Dubuque, Ia.
Westbrook Sultan 59972—G. W. Koser to John R. Kunkel, Gettysburg, Pa.
Wil-Holm Teddy 55307—Roberts A. Holmes to Carl Young, Rockford, Mich.
William Keeler Chene 60093—D. C. Lauderbach to Harvey W. Place, Falls, Pa.
Willowmere Court 60102—B. F. Salsbury to F. C. Tiechman, Vienna, Va.
Wolfe's Monarch 59985—Fred Bradford to Ely Wolfe, Alma, Mich.
Woodend King 39147—August Nelson to Joseph Cramer, Menomonie, Wis.
Woodrow Anchor 53671—F. G. McVeigh to J. L. Thompson, Springfield, Ill.
Woodrow of Ore Hill 54973—Dale E. Rundell to C. S. Ristow, Black River Falls, Wis.
Woodrow Radclyffe of Fewacres 49242—Jasper Sabin to Henry Juve, Maple Grove, Wis.
Woodrow Wilson of Fern Crest 55410—William Rawlings to B. J. James, Kite, Ga.
Wyebrook Ultra Lad 57638—C. L. A. Whitney to Oscar F. Kinney, Albany, N. Y.
Yeksa Lad of Evergreen 57329—John Lindner to Otto Sodeman, Luverne, Minn.
Yeksa Spotswood Pearl of Maple Lawn 58535—D. A. Snyder to G. C. Geer, Marysville, Ohio.
Yeksa's Rolf of Breinholm 58767—Hans K. Anderson to Frey & Williams, Owen, Wis.

COWS

Abbie Weshpi 45834—Est. Frank W. Richardson to A. F. Sharp, Mankato, Minn.
Adeline D. 39488—W. J. Dawson to H. W. Griswold, West Salem, Wis.
Alba June 54866—C. E. Polley to H. J. Hall, Cortland, Ohio.
Alba June 54866—H. J. Hall to C. A. Totten, Sharpsville, Pa.
Aldor's Pearl of Center View Farm 90750—William Battershall to A. L. Atkinson, Alliance, Ohio.
Alice of Mound City 76556—Charles A. Wilkins to George A. Burden, Dubuque, Iowa.
Alice of Sunnyslope 97993—Elbert L. Benedict to E. H. Curtis, Cardington, Ohio.
Alice of Wonderland Farm 97808—Est. George B. Tallman to Charles J. Tempero, Pewaukee, Wis.
Alys of Hylsted 87965—W. T. Porter to Robert K. McDonald, Stevens Point, Wis.
Annabel of Shadynook 86657—C. O. Rouse to Peter P. Jenzen, Bingham Lake, Minn.
Anna May of Mara Alva 98050—H. J. Hall to A. C. Ramsever, Smithville, Ohio.
Anna of Pleasant View 45612—W. A. Nance & Son to H. J. Hall, Cortland, Ohio.
Anne's Beauty of Willowcrest 54856—Curtis & Hartsock to A. C. Ramseyer, Smithville, Ohio.
Anne's Beauty of Willowcrest 54856—A. C. Ramseyer to W. C. Anderson, Killbuck, Ohio.
Anne's Pride of Pinemead 80751—Curtis & Hartsock to A. C. Ramseyer, Smithville, Ohio.
Anne's Pride of Pinemead 80751—A. C. Ramseyer to B. A. Mackinnon, Pawling, N. Y.
Annetta of Pine Mead Herd 46439—C. H. Hartsock to A. C. Ramseyer, Smithville, Ohio.
Annetta of Pine Mead Herd 46439—A. C. Ramseyer to W. C. Anderson, Killbuck, Ohio.
Annetta's Pride 82136—C. H. Hartsock to A. C. Ramseyer, Smithville, Ohio.
Annetta's Pride 82136—A. C. Ramseyer to W. E. Wright, Akron, Ohio.
Arbutus of Langholm 93591—W. L. Douglas to Peckham & Vessahlk, Rochester, Mass.
Barbara Worth 71668—H. D. Gleason to J. M. Shriver, Diamond, Pa.
Beauty of Locust Shade 94915—Lester I. Smith to S. Wilfred Smith, Buckmanville, Pa.
Beauty of Mara Alva 75310 (Imp.)—Charles C. Greer to Peter J. Little, Ebensburg, Pa.
Beauty of Moquah 81173—Andrew Mihalak to John Rusnak, Moquah, Wis.
Beauty of the Clos Hoguet 32052 (Imp.)—Mrs. George E. Holton to R. F. Whitmer, Hatboro, Pa.
Beauty of the Valley Fountain Farm 60179—Guy C. Anderson to R. R. Schwartz, Troy Center, Wis.
Beaverbrook Queen 57313—H. L. Batterman to Henry A. Ingraham, Northport, N. Y.
Beda's Julia of Lakeside 90612—E. E. McGrew to G. G. Hartley, Duluth, Minn.
Belinda of Hylsted 80627—W. T. Porter to Robert K. McDonald, Stevens Point, Wis.
Bell Cranden 71544—Barrett & Zimmerman to R. S. Austin, Osakis, Minn.
Belle of Athens 54322—George L. Rietz to Lobdell & Blott, Mukwonago, Wis.
Belle of Athens 54322—Lobdell & Blott to W. C. Foster, Mazon, Ill.
Belle of Rhinelander 98104—Frank Muth to H. J. Scheidhaner, Rhinelander, Wis.
Belle Rose Galaxy of Na-Da-Wis 96419—J. H. Hunter to Millard F. Hunter, Johnsonville, N. Y.
Belle Walbridge's Jewel Girl 54173—H. J. Hall to W. A. Nance & Son, Warren, Ohio.
Bell of Mill Run 66136—Charles A. Fromm to Charles Ream, Canton, Ohio.
Belle of Valley View 49406—William A. Nance & Son to W. A. Irwin, Aspinwall, Pa.
Bessie of the Camp 50420 (Imp.)—Joseph I. France to J. Edwin Griffith, Mount Washington, Md.
Bessie's Pauline 95861—James H. Walker to Ralph J. Pollard, Alfred, Me.
Bess of Deronda 50175—J. P. Engleman to W. J. Herman, Melrose, Wis.
Bess of Hillsides 97724—A. C. Ristow, to James A. Ristow, Melrose, Wis.
Betsey's Royal Gem of Bellview 82579—F. B. Buckley to William D. Mahoney, Averillpark, N. Y.
Betsey of Meadowmere 97959—A. J. Prest to G. R. Ingalls, Eau Claire, Wis.
Betty Hodgson of Green Meadows 98059—Thomas M. Hodgson to J. T. Hastings, Kirkwood, Pa.
Beulah Yeksa 52044—F. C. Hathaway to J. S. Yoder, Wooster, Ohio.
Bijou des Frances 44541 (Imp.)—Frank P. Frazier to J. A. McSloy St. Catherines Ont., Canada.
Billy's Lassie 73531—Est. Frank W. Richardson to E. E. McGrew, Dassel, Minn.
Birdie of Riverside 2d 74980—Est. Frank W. Richardson to George L. Cordingly, Montevideo, Minn.
Blanche of Try Valley 96850—J. C. Kramer to H. R. Andrews & E. Nelson, Livingston, Wis.
Blightey of Coin Colin 86620 (Imp.)—W. R. Sweet to Paul T. Pfeifer, Dover, Minn.
Blossom of Hylsted 61490—W. T. Porter to Robert K. McDonald, Stevens Point, Wis.
Blossom of Idlehurst 68438—G. R. Ingalls to Frank Clark, Tomahawk, Wis.
Blossom of Sunnyslope 85638—Elbert L. Benedict to E. H. Curtis, Cardington, Ohio.
Blossom Weshpi 72953—Est. Frank W. Richardson to John Jurgensen, Owatonna, Minn.
Blue Belle of Coulallenvy 96971—Price McKinney to Harry Coulby, Wickliffe, Ohio.
Blue Bell of the Fountaines 93847 (Imp.)—John C. Haartz to J. J. Thompson, Lisbon, N. Y.
Bob Rilma's Lysander Girl 98049—Est. Flora E. Smith to Charles Hornburg, Ira, N. Y.
Bondholder's La Belle 97684—H. D. Parker to J. G. Oliver, Aberdeen, Idaho.
Boneka's Ruth Colore 95444—J. H. Hunter to Millard F. Hunter, Johnsonville, N. Y.
Bonnie Jean of East View 54328—Charles Morrow & F. W. Syler to Lonson A. Rodgers, Pavilion, N. Y.
Bonnie of Urban View 67295—W. R. Sweet to Paul T. Pfeifer, Dover, Minn.
Bonnie Yeksa Weshpi 68402—Est. Frank W. Richardson to George L. Cordingly, Montevideo, Minn.
Bonny Vale's Itchen May Rose 53721—J. O. Winston to E. B. Cadwell, Saugerties, N. Y.
Branford Ino 92349—S. I. Murphy to Louis McL. Merryman, Cockeysville, Md.
Breezy's Rosewood 57254—Est. Frank W. Richardson to George L. Cordingly, Montevideo, Minn.

Buttercup of Deronda 96456—J. P. Engleman to W. J. Herman, Melrose, Wis.
Buttercup of Kiluna Farm 82043—S. I. Murphy to Louis McL. Merryman, Cockeysville, Md.
Buttercup of Rose Hill 80175—Mrs. Demis A. Halt to Mrs. J. R. Dietrich & Edward Helmlinger, Bremen, Ind.
Canterbury's Lady Bountiful 77747—A. C. Ramseyer to B. A. Mackinnon, Pawling, N. Y.
Cara Rose Bud of Medford 90597—Clark & Jackson to William Ehlert, Vesper, Wis.
Carmancita of Larchmont 97360—L. H. Carman to F. R. Allen, Ithaca, N. Y.
Caroline of Wasteland 62665—Clymer Overton to C. H. Jennings, Towanda, Pa.
Carolotta's Queen 48633—Est. Frank W. Richardson to Olson & Krans, Dassel, Minn.
Castelpolly of Arrow Farm 54841—John S. Petteys to William D. Mahoney, Averill Park, N. Y.
Casterian 28604—M. M. Williams to O. O. Larsen, Detroit, Minn.
Cato Pride's Nora 46887—Otto Rogne to Adolph Klan, Reedsville, Wis.
Cecile Ione of Avonmore 88744—Floyd Obenauf to A. C. Ramsever, Smithville, Ohio.
Cecile Ione of Avonmore 88744—A. C. Ramseyer to L. D. King, Hudson, Ohio.
Charmian's Lily 85453—A. C. Ramseyer ot W. H. Shoup, Dalton, Ohio.
Charm of Hylsted 66278—W. T. Porter to Robert K. McDonald, Stevens Point, Wis.
Chene's Dairymaid's Fancy 81106—Evart Sevits to A. C. Ramseyer, Smithville, Ohio.
Christine's Jewel 57549—Charles H. Jones to Alfred W. Kingsbury, Cavendish, Vt.
Cimbale's Elite 67820—Elmer W. Stevenson to E. A. Gerdes, Dunkerton, Iowa.
Clara Taylor's Pride 97435—William Wrigley, Jr. to James H. Murphy, Delavan, Wis.
Cleo White 48726—George J. Graff to A. C. Ramseyer, Smithville, Ohio.
Cloverdale Esther 57417—W. H. Allen to Joe Harris, Medford, Wis.
Clover Endymion of Maplewood 56125—Otto C. Foss to Henry Boehl, Ottertail, Minn.
Comrade's Pocahontas 60914—Walter C. White to Gayoso Farm, Memphis, Tenn.
Cora's Lady of Oak Hill Farm 40290—E. E. McGrew to Herman H. Eggers, Glencoe, Minn.
Cornelia of Elk Mound 90744—Allan H. Dickson to M. T. Jenson, Elk Mound, Wis.
Criterion's Princess 73372—Albert G. Buckley to Harry S. Jenkins, Riderwood, Md.
Cronje Pearl Fernwood of Medford 90596—Clark & Jackson to William Ehlert, Vesper, Wis.
Cynthia of Locust Grove 32660—William P. & G. W. Lauck to John C. Goodwin, Mount Ayr, Iowa.
Dairy Maid III. des Portelettes 39929 (Imp.)—Albert G. Buckley to Thomas McNamara, Williamstown, Mass.
Daisy Atwood 42193—John S. Pettys to William D. Mahoney, Averill Park, N. Y.
Daisy Betsey of Fairview 97396—Sevits & Bower to L. W. Bower, Glenmont, Ohio.
Daisy Bleu of Belle Vernon 54738—H. J. Hall to Paul Love, Garrettsville, Ohio.
Daisydale of Tilton 36012—A. C. Ramseyer to E. H. Curtis, Cardington, Ohio.
Daisy of Mary Evart Farm 94768—Evart Sevits to A. C. Ramseyer, Smithville, Ohio.
Daisy of Orchard Springs 95711—Emmet Steiner to A. C. Ramseyer, Smithville, Ohio.
Daisy of The Dudley 94779—Solarek & Son to Ransom & Devilbiss, Ransomville, Kans.
Daisy of Willow Brook 78127—Mrs. George E. Holton to J. W. Fuller, Jr., Catasauqua, Pa.
Daisy's Materna 64821—L. S. Murat to N. J. Loberg, Nelsonville, Wis., & S. C. Solie, Amherst Junction, Wis.
Daphne of Hylsted 80625—W. T. Porter to Robert K. McDonald, Stevens Point, Wis.
Devize Beauty of Jean Du Luth 93856 (Imp.)—Jean Du Luth Farm, Inc. to Albert Eastvold, Mildred, Minn.
Dewdrop of Wonderland Farm 97809—Est. George B. Tallman to Charles J. Tempero, Pewaukee, Wis.
Dimple Bloom's Princess of Crestmont 91971—Fred Wilcox to M. M. Flanigan, Waverly, N. Y.
Dimple Bloom's Queen of Oakwood 36107—Fred Wilcox to M. M. Flanigan, Waverly, N. Y.
Dimple of Mapleside 2d 38074—John H. Wheat & Son to Everson & Austin, Moravia, N. Y.
Dimple of Mapleside 2d 38074—Everson & Austin to W. L. Switzer, Bridgewater, N. Y.
Dimple's Deer 92601—William D. Sharret to Harry Blake, Vienna, Va.
Dimple's Primrose of Fairview 76619—John H. Wheat & Son to Everson & Austin, Moravia, N. Y.
Dimple's Primrose of Fairview 76619—Everson & Austin to W. L. Switzer, Bridgewater, N. Y.
Directress of Edgemoor 64193—Charles L. Hill to H. A. Kuhtz, Burlington, Wis.
Dolla Fern Dimple 97649—George F. Straw to H. H. Wittkamper, Windfall, Ind.
Dolly Lucretia of Glenhurst 57081—C. L. Arnold to C. L. & L. M. Arnold, Eden Valley, Minn.
Dolly of Kittanning 66670—A. C. Ramseyer to R. J. Palmer, Wayne, Mich.
Don's Edith Yeksa 68399—Est. Frank W. Richardson to George L. Cordingly, Montevideo, Minn.
Dorinda's Pride 77764—George F. Straw to H. H. Wittkamper, Windfall, Ind.
Dorothy Weshpi 81868—Est. Frank W. Richardson to Charles E. Wirt, Lewiston, Minn.
Dot of Evening Shade 63732—J. J. Conrad to George E. Spies & Son, Dover, Ohio.
Downe Ladock Joy 2d 75479 (Imp.)—Charles C. Greer to Raymond M. Schuster, Johnstown, Pa.
Duchess of Ewing 82147—T. D. Brown to M. L. Hoffner, Mount Ulla, N. C.
Duchess of Sarnia 46662—Charles L. Hill to S. M Carter, Cape Girardeau, Mo.
Duenota Marshall's Lady 69077—C. V. Lochridge to H. B. Douglas, Ferndale, Wash.
Duke's Dew Drop of Oak Knoll 94149—Richard Einfeldt to Henry Boe, Greenwood, Wis.
Easter Bell of Plain View 92217—A. C. Ramseyer to W. E. Wright, Akron, Ohio.
Elaborate of Sarnia 73705 (Imp.)—E. E. McGrew to Herman H. Eggers, Glencoe, Minn.
Elsa of Sorgenfrei 85465—Robert A. Holekamp to Charles H. Clancy, Baryties, Mo.
Elsa's June Morn 94758—F. W. Kimball to Hans Peterson, Blooming Prairie, Minn.
Elvira of Sarnia 73717 (Imp.)—John Crowe to E. E. McGrew, Dassel, Minn.
Elta of Cicero 85894—Nels Nelson to W. J. Pamperin, Green Bay, Wis.
Emily of Sorgenfrei 82058—Robert A. Holekamp to Charles H. Clancy, Baryties, Mo.
Empress of Hickory Hill 37163—John Baleen to William Pfeifer, Ocononowoc, Wis.
Ethelin of Moquah 92591—Andrew Mihalak to John Rusnak, Moquah, Wis.
Evelyn Alexander 94171—J. E. Peters to U. M. Martin, Wolcott, Vt.
Fairview's Rosalind 47465—John H. Wheat & Son to Everson & Austin, Moravia, N. Y.
Fairview's Rosalind 47465—Everson & Austin to W. L. Switzer, Bridgewater, N. Y.
Fame of Sarnia 87348 (Imp.)—Charles L. Hill to E. J. Schager, Chicago, Ill.
Fancy Fannie of Pine Hill 80152—David W. Williams to Arthur Meeker, Lake Forest, Ill.
Fannydale of Mara Alva 73314—J. M. Blackwelder to J. S. Archer, Davidson, N. C.
Fanny of Catulus 58505—Albert Lueders to Louis Hyzer, Reedsburg, Wis.
Fantine's Jewel of Rivernook 97961—John Blixt, Jr. to William Welte, Bigfork, Minn.
Ferby's Bertha of A. D. F. 94590—O. C. Barber to T. M. Gathright, Covington, Va.
Fern's Rose of Ivydale 97924—H. A. Taylor to P. E. Todd, Kalama, Wash.
Fernwood Lake Shore Winner 87462—George S. Love to W. F. Coopwood, Neshoba, Tenn.
Fernwood's Daisy 97434—Lindley W. Hall to Albert Warrington, Salem, Ohio.
Fernwood's Lady 2d 96852—J. C. Kramer to A. O Roberts, Arena, Wis.
Fleurie's Isabella of Willowcrest 51234—Curtis & Hartsock to A. C. Ramseyer, Smithville, Ohio.
Flora Bates 47134—Frederick D. Countiss to James H. Murphy, Delavan, Wis.
Flora C. of Fox Hill 74152—B. S. Strang to John R. McVeigh, Stillwater, N. Y.
Flora Daisy of Pine Hill 80153—David W. Williams to Arthur Meeker, Lake Forest, Ill.
Flora of Elmshade 75943—Albert Lueders to Louis Hyzer, Reedsburg, Wis.
Flora of Green Valley 55335—W. H. Nye to N. J. Nye, Cambridge, Vt.
Florence Minerva 88203—A. C. Ramseyer to S. N. Root, Landisville, Pa.
Florence of Gray Gables 97355—C. F. Vieregg to Ned R. Brawner, Belton, Mo.
Florham Melody 62516—J. O. Winston to E. B. Caldwell, Saugerties, N. Y.
Florham Pretty 49692—Mrs. George E. Holton to John A. Miller, Nazareth, Pa.
Frances's King's Antoinette 75050—Joseph I. France to J. Edwin Griffith, Mount Washington, Md.
Freda of Auburn 97685—H. D. Parker to H. A. Ewing, Fort Lupton, Colo.
Freva B. 25625—Floyd Obernauf to A. C. Ramseyer, Smithville, Ohio.
Galaxy's Blue Bell 97960—Carl Lampher to Carl Lampher & Herman Meyer, Kimball, Minn.
Galaxy's Busy Bee 27499 (Imp.)—Edward A. Rile to Amos Rothenberger, Worcester, Pa.
Galaxy's Busy Bee 27499 (Imp.)—Amos Rothenberger to William J. Haines, Philadelphia, Pa.
Ganyfanny 37040—Est. Frank W. Richardson to E. E. McGrew, Dassel, Minn.
Ganymede's Young Jess 36887—Est. Frank W. Richardson to Olson & Krans, Dassel, Minn.
Gayhead's Lady May 66898—George M. White to J. O. Winston, Saugerties, N. Y.
Gayhead's Mary 55510—J. O. Winston to E. B. Cadwell, Saugerties, N. Y.
Genora's Duchess 74603—Richard Einfeldt to Henry Boe, Greenwood, Wis.
Genora's Pearl 31219—Richard Einfeldt to Henry Boe, Greenwood, Wis.
Glen Auric's Charmante's Rose 74423—W. V. Casey to Cleophas Conkle, Layland, Ohio.
Glennie of Iola 56650—L. E. McGill to C. B. Collins, Exeland, Wis
Glenwood and Shamrock's Daisy S's Musie 97686 Willard Fralick to Raymond H. Roosa, Curry, N. Y.
Glenwood Badger Girl 98106—N. A. Rasmussen to P. A. Peterson, Poplar, Wis.
Glenwood Flashlight of Lynnhurst 44308—Adolph Nuttleman to Emil D. Miller, West Salem, Wis.
Glenwood Maude Gladys 55720—J. A. Thomas to H. H. Hutchinson, Hiram, Ohio.
Glenwood's Atlantis of Haddon 78501—Est. G. G. Davis to Herman H. Davis, Newtown, Pa.
Glenwood's Duchess 80857—Richard Einfeldt to Henry Boe, Greenwood, Wis.
Glenwood's Louise of Rockwood 61196—John J. Schwartz to Williams & Schwartz, Troy Center, Wis.
Glenwood's Princess Janet 76021—Walter C. White to A. A. Augustus, Chagrin Falls, Ohio.
Godolphin Marguerite of Tod Farm 87568—H. J. Hall to A. C. Ramseyer, Smithville, Ohio.
Gold Dust's Valentine 80841—Charles H. Jones to T. S. Winston, Midlothian, Va.
Golden Beauty of Ridgemere 91247—Prince McKinney to Harry Coulby, Wickliffe, Ohio.
Golden Cecilia of Elk Mound 97438—Allan H. Dickson to B. T. Bryce, Eau Claire, Wis.
Golden Hazel of Peach Ridge 60517—A. C. Ramseyer to Henry Hornblower, Plymouth, Mass.
Golden Pauletta 73940—G. W. Tailby, Jr., to A. E. Smith, Olean, N. Y.
Goldie Bonaparte's Pearl 64118—C. E. Polley to H. J. Hall, Cortland, Ohio.
Goldie Bonaparte's Pearl 64118—H. J. Hall to M. S. James, Corry, Pa.
Goldie's Home Rule 54508—H. D. Gleason to J. M. Shriver, Diamond, Pa.
Goldmead's Red Rose 91272—Sherman Spillers to Cleophas Conkle, Layland, Ohio.
Goldmead's Yellow Rose 91010—Sherman Spillers to Cleophas Conkle, Layland, Ohio.
Gold Raider's Bess 95337—Mrs. J. W. Mattice to J. L. Hope, Madison, N. J.
Governor's Abbie Weshpi 92028—Est. Frank W. Richardson to A. D. Conley, Cannon Falls, Minn.
Governor and Fancy's Cecil S. 94618—N. E. Smith to Raymond R. Roosa, Curry, N. Y.
Governor's Blossom of Valevue 64646—Cleophas Conkle to A. C. Ramseyer, Smithville, Ohio.
Governor's Blossom of Valevue 64646—A. C. Ramseyer to Erwin Bros., North Lawrence, Ohio.
Governor's Blossom Weshpi 88594—Est. Frank W. Richardson to H. A. Bixby, Garden City, Minn.
Governor's Carolotta Weshpi 93056—Est. Frank W. Richardson to R. L. Mattson, Cannon Falls, Minn.
Governor's Dot Weshpi 89761—Est. Frank W. Richardson to Willard R. Roberts, Lake Crystal, Minn.
Governor's Edith Weshpi 88593—Est. Frank W. Richardson to F. H. Case, Good Thunder, Minn.
Governor's Edith Yeksa Weshpi 88596—Est. Frank W. Richardson to Charles E. Wirt, Lewiston, Minn.
Governor's Harriet D. 78785—Giles H. Anderson to Mrs. M. T. Schantz, Sparta, Wis.
Governor's Jean Weshpi 92027—Est. Frank W. Richardson to F. H. Case, Good Thunder, Minn.
Governor's Lady Miriam of Meadowview 56358—M. M. Williams to Leonard Houske, Halstad, Minn.
Governor's Lady of Dalton 81870—D. F. Schultz to A. C. Ramseyer, Smithville, Ohio.
Governor's Lassie Weshpi 88595—Est. Frank W. Richardson to John D. Ruble, Albert Lea, Minn.
Governor's Yeksa May of Rose City 84456—J. W. Mulloy to W. A. Goodin, Cornelius, Ore.
Grace of Try Valley 2d 96853—J. C. Kramer to F. C. Meyers, Lancaster, Wis.
Green Mantel of Meadowview 37439—M. M. Williams to Samuel Hammerberk, Little Falls, Minn.
Gudrun of West Prairie 58918—Hans G. Christensen to Victor Anderson, Coon Valley, Wis.
Haddon's Carolina's Belle 93913—L. A. Fowler to G. P. Moore, Inez, N. C.
Halt's Violet 47990—Est. George E. Halt to Melvin Mangus, Lakeville, Ind.
Hambro's Beauty 63843—Octav Voget to William E. Yarnes, Amity, Ore.
Hambro's Royal Cadette 65268—Octav Voget to William E. Yarnes, Amity, Ore.
Hamburg Belle 27209—J. A. Rosholt to R. R. Schwartz, Troy Center, Wis.
Hamley's Queen of Koshkonong Place 35657 (Imp.)—A. R. Hoard to Robert E. Coppock, West Branch, Iowa.
Hartford Girl 61897—H. J. Hall to The White Water Creamery Co., Connersville, Ind.
Hawthorn Brenda 27416—James W. Armitage to Warren C. Briggs, Mapleton, N. Y.
Hazel of Hickory Grove 91989—Glenn Clark to W. H. Byers & Son, North Liberty, Ind.
Hazel of Upland 97464—E. C. Gale to D. D. Tenney, Crystal Bay, Minn.
Helene's Rosaline of Oaks Farm 95001 (Imp.)—C. W. Barron to J. J. Thompson, Lisbon, N. Y.
Helen of Elder Grove 76888—William Wied to R. R. Schwartz, Troy Center, Wis.
Helen of Grandview 38032—J. M. Williams to George Loomis, Jackson, Mich.
Helen's Echo of Van Wert 88416—A. C. Ramseyer to P. J. Emig, Coshocton, Ohio.
Helen Spencer of Brooklawn 96097—Est. H. C. Davis to W. F. Emerson, Walker, N. Y.
Henrietta Bates 62347—Frederick D. Countess to James H. Murphy, Delavan, Wis.
Hepzibah of Eastside 93391—Albert A. Bird to H. E. Babcock, Ithaca, N. Y.

Hermosa McQueen 2d 51761—George E. Richardson to S. B Wilson, Mankato, Minn.
Highland Clare 91556—Wilbur Hazard to Lowell Gable, Wyebrooke, Pa.
Highland Dora 51746—Wilbur Hazard to Lowell Gable, Wyebrooke, Pa.
Highland Dorothy 76373—Wilbur Hazard to Oliver W. Green, Peace Dale, R. I.
Highland Ima 86362—Wilbur Hazard to Lowell Gable, Wyebrooke, Pa.
Highland Irene 97510—Wilbur Hazard to Oliver W. Green, Peace Dale, R. I.
Highland Nina 97805—Wilbur Hazard to Lowell Gable, Wyebrooke, Pa.
Highland Thelma 76372—Wilbur Hazard to Lowell Gable, Wyebrooke, Pa.
Hilda's Fawn 46444—Cleophas Conkle to A. C. Ramseyer, Smithville, Ohio.
Hilda's Fawn 46444—A. C. Ramseyer to Emery Harman, Latchie, Ohio.
Hilda's Peace 88025—Cleophas Conkle to A. C. Ramseyer, Smithville, Ohio.
Hilda's Peace 88025—A. C. Ramseyer to William Libbie, Woodsville, Ohio.
Hilstan 29026—Amasa Slingerland to Herbert Hallock, Freehold, N. Y.
Holden's Aline 97683—H. D. Parker to H.A.Ewing, Fort Lupton, Colo.
Honeybel 2d 47573—A. C. Ramseyer to W. C. Anderson, Killbuck, Ohio.
Honeybel's Irene 97944—T. J. Navin to Lowell Gable, Wyebrooke, Pa.
Honeymoon's Blossom 92600—William D. Sharrett to Harry Blake, Vienna, Va.
Honey Sequel 88204—A. C. Ramseyer to S. N. Root, Landisville, Pa.
Hope of Hylsted 72162—W. T. Porter to Robert K. McDonald, Stevens Point, Wis.
Imorosa of Sunnyslope 84670—Elbert L. Benedict to E. H. Curtis, Cardington, Ohio.
Iola Belle of Pleasant View 52309—Charles Wollenhaupt to W. F. Martin, Tiffin, Ohio.
Iola of Amber Crest Farm 97648—H. Douglass Verder to Verder Bros., Hollis, N. H.
Irene of La Hure II. 86632 (Imp.)—W. R. Sweet to Paul T. Pfeifer, Dover, Minn.
Irene's Freida 97945—T. J. Navin to Lowell Gable, Wyebrooke, Pa.
Isabelle of Brooklawn 96151—Est. H. C. Davis to W. F. Emerson, Walker, N. Y.
Ismerelda of Urban View 79042—W. R. Sweet to Paul T. Pfeifer, Dover, Minn.
Itchen's Butter Girl of White Gables 95716—W. Isaac Robinson to M. W. Palmer, Lexington, Mass.
Jane of Lakeside 97833—Anton Follstad to Schroeder Bros., Antigo, Wis.
Janet of Inverness 96250—A. W. Hargrave to F. H. Brinkerhoff, Brandon, Wis.
Janette of Cedar Crest 79593—C. L. Arnold to C. L. & L. M. Arnold, Eden Valley, Minn.
Jeannette II. of Melrose 93717 (Imp.)—Reginald M. Lewis to Frank S. Peer, Cranford, N. J.
Jean of Sarnia 94383—Charles L. Hill to S. M. Carter, Cape Girardeau, Mo.
Jefferson's Belle 97395—J. C. Allen to Hiniard Rogers, Lake View, S. C.
Jemina Jane 38763—Cleophas Conkle to A. C. Ramseyer, Smithville, Ohio.
Jemima Jane 38763—A. C. Ramseyer to J. M. Masters, Edison, Ohio.
Jennie Linn's Beauty 82425—F. J. Lewis to John Spies, Beaverton, Ore.
Jennie of Oakland Farm 71670—J. I. Hereter to J. C. Kretsinger, Smithburg, Md.
Jessie of Fond du Lac 64840—H. W. Moergeli to A. W Uridge, Fowler, Cal.
Jessie's Dairymaid 45757—R. M. Aplin to H. B. Fargo, Geneva, Ill.
Jessie Wilson 43466—A. C. Ramseyer to B. A. Mackinnon, Pawling, N. Y.
Jeweler's Itchen 94397—S. I. Murphy to Louis McL. Merryman, Cockeysville, Md.
Jeweler's Pearl 94395—S. I. Murphy to Louis McL. Merryman, Cockeysville, Md.
Jewel Fisher 85108—E. H. Sears to Anderson T. Herd, New Hope, Pa.
Jewel of Moquah 64837—Andrew Mihalak to John Rusnak, Moquah, Wis.
Joan Valentine 27907—Arthur W. Eaton to Anson Phelps Stokes, Lenox, Mass.
John Q's Queen Ann 78421—Henry M. Sage to Leonard Boe, Loudounville, N. Y.
Joy of Kiluna Farm 76165—S. I. Murphy to Louis McL. Merryman, Cockeysville, Md.
Joyous of Sarnia 97633—Charles L. Hill to E. J. Schager, Chicago, Ill.
Jula of Elmshade 75942—Albert Lueders to Robert Clements, Lone Rock, Wis.
June of Munnslawn 86124—J. E. Peters to U. M. Martin, Wolcott, Vt.
June of Sunnyslope 85639—Elbert L. Benedict to Walter L. Benedict, Marengo, Ohio.
June Rambler of Sunnyside 59084—Cleophas Conkle to A. C. Ramseyer, Smithville, Ohio.
June Rambler of Sunnyside 59084—A. C. Ramseyer to W. H. Shoun, Dalton, Ohio.
Juno of Fern Crest 97803—William Rawlings to C. R. McKie, North Augusta, S. C.
Kaloolah Queen 59034—H. J. Hall to W. A. Nance & Son, Warren, Ohio.
Kate Pie of Willow Brood 2d 46489—Mrs. George E. Holton to J. W. Fuller, Jr., Catasauqua, Pa.
Kathleen White 36394—George J. Graff to A. C. Ramseyer, Smithville, Ohio.
Kathleen White 36394—A. C. Ramseyer to R. O. Hargrave, Roberts, Wis.
Katie of The Dudley 93600—Solarek & Son to Fred A. Card, Asheville, N. Y.
King Galaxy's Martha Rose 53018—A. C. Ramseyer to B. A. Mackinnon, Pawling, N. Y.
King Masher's Laddie's Beauty of Baltic 77550—A. C. Ramseyer to William Libbie, Woodville, Ohio.
King's Mena's Pearl 91687—L. W. Bower to Cleophas Conkle, Layland, Ohio.
Kittie of Hillside 74911—C. B. Howland to Lowell Gable, Wyebrooke, Pa.
Kulshan Comely Rose 95532—R. A. Tillman to Harry W. Bateman, Bellingham, Wash.
Lady Bella of Tilden Farms 57076—Frederick D. Countiss to James H. Murphy, Delavan, Wis.
Lady Belle of Hickory Grove 89162—Glen Clark to W. H Byers & Son, North Liberty, Ind.
Lady Corinne of Falmouth 97714—D. M. Lee to Mrs. Corinne Melchers, Falmouth, Va.
Lady Economy Bopeep 74342—Iver Iversen to James Kirkpatrick, Arcata, Cal.
Lady Erminia 67102—A. C Ramseyer to B. A. Mackinnon, Pawling, N. Y.
Lady Golden Charm 72100—Floyd Obenauf to A. C. Ramsever, Smithville, Ohio.
Lady Golden Charm 72100—A. C. Ramseyer to E. H. Curtis, Cardington, Ohio.
Lady Jenny of St. Saviour's 44280 (Imp.)—Joseph I. France to J. Edwin Griffith, Mount Washington, Md.
Lady Jenny's Patience 85634—Joseph I. France to J. Edwin Griffith, Mount Washington, Md
Lady Maioria of Good Hope 89838—Fred C. Hansen to Eugene Fritz, Tigerton, Wis.
Lady Roberts of Great Hill 48956—Galen L. Stone to Arnold Hartmann, Newton, Mass.
Lady Roberts of Great Hill 2d 61718—Galen L. Stone to Arnold Hartmann, Newton, Mass.
Lady's Marcella 45642—J. T. Barto to J. T. Barto & Co., Richland Center, Wis.
Lady's May Rose of Mara Alva 98051—H. J. Hall to A. C. Ramseyer, Smithville, Ohio.
Lady's Pride of Valevue 70411—Cleophas Conkle to A. C. Ramseyer, Smithville, Ohio.
Lady's Pride of Valevue 70411—A. C. Ramseyer to W. E. Wright, Akron, Ohio.
Lady Washington of Locust Dale 63723—A. C. Ramseyer to A. J. Shisler, Smithville, Ohio.
Lady Washington's Daughter of Mara Alva 96586—A. C. Ramseyer to B. A. Mackinnon, Pawling, N. Y.
Lakedale Spring Time Beauty 97834—Reuben F. Erickson to O. W. Erickson, Marine on Saint Croix, Minn.
Lakedale Sylvia Merle 85611—Reuben F. Erickson to O. W. Erickson, Marine on Saint Croix, Minn.
Lamar's Golden Lilly of Briar Rose 80864—George W. Peterson to Charles Peterson, Gilbert, Ariz.
Langwater Denderah 87672—F. L. Ames to Anthony Hordern, New South Wales, Australia.
Lassie of Elmwood 62897—F. W. Meyer to A. H. Potter, Washburn, Wis.
Laura of Chippewa 53419—L. E. McGill to C. B. Collins, Eveland, Wis.
Lazy Lady 83204—Joseph & George Hall to Norman T. Boogs, Woodstock, N. Y.
Leila of Inverness 92831—A. W. Hargrave to F. H. Brinkerhoff, Brandon, Wis.
Le Marais Darby of Mara Alva 75326(Imp.)—Charles C. Greer to Peter J. Little, Ebensburg, Pa.
Lena of Village Farm 97763—H. J. Hall to Emmet Stenier, Orrville, Ohio.
Lena of Wayside 73656—M. A. Gray to H. J. Hall, Cortland, Ohio.
Leona Langlois 75964—J. De Ver Lidell to H. O. Hale & Son, Norwich, N. Y.
Le Pelley's Lady of Mara Alva 75332 (Imp.)—Joseph I. France to J. Edwin Griffith, Mount Washington, Md.
Leta of Fairview 44839—Albert Lueder to Louis Hyzer, Reedsburg, Wis.
Likely Rosebud of Oaks Farm 95004 (Imp.)—C. W. Barron to J. J. Thompson, Lisbon, N. Y.
Lilly of Elmdale 86181—George A. Stingle to Donald W. Dinsmoor, El Monte, Cal.
Lily Rose of Hillside 82684—George Howland to Lowell Gable, Wyebrooke, Pa.
Limelight of Jean Du Luth 70040—University of Minnesota to A. H. Ehlers, Farmington, Minn.
Lincoln's Fenella 96308—Edwin B. Maule to Norman Chandler, Unionville, Pa.
Little Eva of Flying Hill 63405—Miss Caroline Archer to Thomas R. Pepper, Pottsville, Pa.
Little Princess of West Prairie 62587—Hans G. Christensen to C. J. Smith, Viroqua, Wis.
Lotawana of Rose City 67758—J. W. Mulloy to W. A. Goodin, Cornelius, Ore.
Lottie Rose of Pine Hill 88097—David W. Williams to Arthur Meeker, Lake Forest, Ill.
Louise Glenwood of Walter Maple 53512—Frederick D. Countiss to James H. Murphy, Delavan, Wis.
Lucretia's Cora of Woodend 39327—C. L. Arnold to C. L. & L. M. Arnold, Eden Valley, Minn.
Lucretia's Emerita of Glenhurst 57080—C. L. Arnold to C. L. & L. M. Arnold, Eden Valley, Minn.
Lucy of Greystock 46801—Mrs. George C. Thomas to A. L. Fitzpatrick, Penllyn, Pa.
Lucy of Strawberry Hill 85735—Alexander W. Copland to Walter Phipps, Detroit, Mich.
Luetta's Bob's Royal Caslette 90285—Albert Baumann to A. C. Besserdich & E. W. Pfrang, Edgar, Wis.
Lu Jessie 49600—A. H. Drake to Howard Van Resselear, Newton Hook, N. Y.
Lu Jessie of Hilwinart 89762—A. H. Drake to George H. Ranney, Castleton, Vt.
Lura of Birchwood 51824—M. L. Welles to F. J. Rueping, Fond du Lac, Wis.
Mabel Estella of Medford 90598—Clark & Jackson to William Ehlert, Jesper, Wis.
Mabel of Meadowbrook 85286—H. E. Babcock to A. E. Smith, Olean, N. Y.
Mabel of Meadowbrook 85286—Est. Charles J. Miller to H. E. Babcock, Ithaca, N. Y.
Maggie of Grand Maison 94994 (Imp.)—C. W. Barron to J. J. Thompson, Lisbon, N. Y.
Maid's Modena of Mary Evart Farm 94769—Evart Sevits to A. C. Ramseyer, Smithville, Ohio.
Main Stay's Daisy of Haddon 81810—Est. G. G. Davis to Herman H. Davis, Newtown, Pa.
Manney's Wonder 2d 80257—H. W. Baldwin to George B. Marshell, Frenchtown, N. J.
Marie Lee of Avon 64077—A. C. Ramseyer to C. C. Conkle, Layland, Ohio.
Marie Lee of Avon 64077—Floyd Obenauf to A. C. Ramsever, Smithville, Ohio.
Marie of Elder Grove 78134—William Wied to R. R. Schwartz, Troy Center, Wis.
Mariner's Frances of Hillview 97832—C. G. Bullers to Harry M. Haugh, Brookville, Pa.
Marion of the Village Farm 97394—Gates Bros. to A. H. Britton, Hartland, Vt.
Marjorie of Les Marchards 93720 (Imp.)—Reginald M. Lewis to Frank S. Peer, Cranford, N. J.
Marshall's Yeksa of Fairview 78745—John Lindner to Charles Preston, Luverne, Minn.
Martha Louise 48804—Charles Wollenhaupt to W. F. Martin, Tiffin, Ohio.
Martha of Cicero 91623—Nels Nelson to W. J. Pamperin, Green Bay, Wis.
Martha of Elder Grove 78135—William Wied to R. R. Schwartz, Troy Center, Wis.
Marvel of the Ridge 52604—W. H. Oliver & D. R. Edgerly to D. R. Edgerly, Jenison, Mich.
Mary Butterfly of Downer Hall 73098—Frederick D. Countiss to James H. Murphy, Delavan, Wis.
Mary Ladd 46306—Frederick D. Countiss to James H. Murphy, Delavan, Wis.
Masher's Gertrude of Glenburnie 83607—E. H. Sears to Anderson T. Herd, New Hope, Pa.
Masher's Goldvein 47265—Mrs. R. Stuyvesant Pierrepont to Harry R. Barry, Far Hills, N. J.
Masher's Sally's Anna 84103—J. L. Fabian to Cleophas Conkle, Layland, Ohio.
Mastersia's Mistress of Maple Knoll 82640—Richard Einfeldt to Henry Boe, Greenwood, Wis.
Mata of Cicero 93191—Nels Nelson to W. J. Pamperin, Green Bay, Wis.
Maud of Frogmore 30312 (Imp.)—Est. Robert H. Pollock, Jr. to Roy Freeman, Saint Petersburg, Pa.
Maud of Mountain Side 97646—W. John Merkle to W. R. Stevens, Tippecanoe, Ohio.
Maud's Own Daisy 48007—C. E. Polley to H. J. Hall, Cortland, Ohio.
Maud's Own Daisy 48007—H. J. Hall to W. P. Craig, Pittsburgh, Pa.
May King's Alpha of Village Farm 97766—F. S. Hall & Son to J. W. Cummings, New Wilmington, Pa.
May King's Coretta of Hedgelawn 84188—A. C. Ramsever to J. S. Archer, Davidson, N. C.
May King's Itchen Hilda 77458—G. B. Helmuth to Painter & McPeek, Hanover, Ohio.
May King's Lady Rose 96307—Smith & Holcomb to H. J. Hall, Cortland, Ohio.
May King's Lady Rose 96307—H. J. Hall to A. C. Ramseyer, Smithville, Ohio.
May King's Royal Queen 97764—H. J. Hall to H. L. Stauffer, New Holland, Pa.
May of Flora 97650—George F. Straw to H. H. Wittkamper, Windfall, Ind.
May of Try Valley 2d 96851—J. C. Kramer to A. O. Roberts, Arena, Wis.
May Queen of Plain View 83154—A. C. Ramseyer to B. A. Mackinnon, Pawling, N. Y.
May Rose V. of the Vrangue 95006 (Imp.)—C. W. Barron to Clarence H. Mackay, Roslyn, N. Y.
May Rose of White Gables 95717—W. Isaac Robinson to Paul Roehrig, Chelsea, Mass.
May Rose Princess of Mara Alva 98053—H. J. Hall to A. C. Ramseyer, Smithville, Ohio.
May Royal's Beauty 76266—J. H. Moore to S. Bentley, Marysville, Kans.
May's Delight of Oakland 97485—J. I. Hereter to J. C. Kretsinger, Smithburg, Md.
Meadowlea Ray Bloom 63793—Katherine E. Silsbee to George W. St. Amant, Boston, Mass.
Melba of Munnslawn 69917—J. E. Peters to U. M. Martin, Wolcott, Vt.
Mena's Charmante's Rose 97484—W. V. Casey to Cleophas Conkle, Layland, Ohio.
Midway's Butter Girl 97467—C. F. Hess to Menno S. Brubaker, Lititz, Pa.
Midway's Milk Maid 97468—C. F. Hess to Menno S. Brubaker, Lititz, Pa.
Milissa 77828—T. J. Navin to Lowell Gable, Wyebrooke, Pa.
Millie's Stockholder 88415—A. C. Ramseyer to B. A. Mackinnon, Pawling, N. Y.

Mimi Jr. 97879—P. M. Crawford to Perry Sitler North Lima, Ohio.
Mimosa's Beauty of Somerset 97812—R. M. Cooper, Jr to R. A. Smith, Lynchburg, S. C.
Mimosa's Maryland 97811—R. M. Cooper, Jr. to J. Singleton Moore, Sumter, S C.
Minerva O. K. 36133—George L. Rietz to R. R. Schwartz, Troy Center, Wis.
Minnie of Elk Mound 93837—Allan H. Dickson to M. T. Jenson, Elk Mound, Wis.
Minnie of Oaks Farm 95002 (Imp.)—C. W. Barron to J. J. Thompson, Lisbon, N. Y.
Minty's Jewel 97761—Henry Bond to S. E. Tompkins, Byron, Minn.
Miss Bowser Peerless 97522—F. B. Buckley to M. A. Detwiler, Three Springs, Pa.
Miss Clara Rose of Pine Hill 86463—David W. Williams to Arthur Meeker, Lake Forest, Ill.
Miss Dainty's Lassie 97635—George E. Kunhardt to Brackett W. Davis, Georgetown, Mass.
Miss Gertie's Julia 84851—S. G. Peckham to Benjamin F. Holley, Kingston, R. I.
Miss Glow of Cloverdell 96582—R. H. Dutton to John G. Sell, Sunbury, Pa.
Miss Gold of Bellview 70538—F. B. Buckley to Charles B. McEwan, Albany, N. Y.
Miss Hanes 33728—Cleophas Conkle to A. C. Ramseyer, Smithville, Ohio.
Miss Hanes 33728—A. C. Ramseyer to Erwin Bros., North Lawrence, Ohio.
Miss L. N. of Edgewater 70369—F. G. Benham to Thomas Usborne, Westfield, N. Y.
Miss Maine's Daughter of Mara Alva 85943—A. C. Ramseyer to G. B. Helmuth, Millersburg, Ohio.
Miss Roundhead of Meadowbank 79897—H. W. Baldwin to George B. Marshall, Frenchtown, N. J
Miss Taylor's Daisy 97759—George A. Marshall to C. W. Barron, Cohasset, Mass.
Miss Twinkle 49159—M. L. Welles to F. J. Rueping, Fond du Lac, Wis.
Modele Charmante 97779—R. G. Murphy to Louis McL. Merryman, Cockeysville, Md.
Moira of Hylsted 87963—W. T. Porter to Robert K. McDonald, Stevens Point, Wis.
Mollett's Horris of Mara Alva 75302 (Imp.)—Joseph I. France to J. Edwin Griffith, Mount Washington, Md.
Molly of Deronda 63751—J. P. Engleman to W. J. Herman, Melrose, Wis.
Molly's Queen 93454—Thomas Smith to G. Y. McDowell, Fairbury, Ill.
Moon Industry 97454—R. C. Johnson to H. R. Moseley, Omro, Wis.
Moonlight's Polly of Oaks Farm 97806—J. J. Thompson to C. W. Barron, Cohasset, Mass.
Mouilpied's Wonder of Oaks Farm 94997 (Imp.)—C. W. Barron to Ernest Howes, Cohasset, Mass.
Mouton's Lassie 69493—John J. Schwartz to Williams & Schwartz, Troy Center, Wis.
Mouton's Queen 85343—John J. Schwartz to Williams & Schwartz, Troy Center, Wis.
Myrta's Selma of Haddon 81809—Est. G. G. Davis to Herman H. Davis, Newtown, Pa.
Myrtle of Maple Hill Farm 97361—W. H. Shoup to Karl Michener, Orrville, Ohio.
Nadine of Green Valley 88010—W. H. Nye to N. J. Nye, Cambridge, Vt.
Nancy of Green Valley Farm 88011—W. H. Nye to N. J. Nye, Cambridge, Vt.
Nan of Inverness 92830—A. W. Hargrave to Dorothy Milo Upjohn, Fond du Lac, Wis.
Nectarine of Bound Brook 37975—L. D. King to J. S. Yoder, Wooster, Ohio.
Nectarine of Bound Brook 37975—J. S. Yoder to A. C. Ramseyer, Smithville, Ohio.
Nectarine of Bound Brook 37975—A. C. Ramseyer to W. E. Scripps, Orion, Mich.
Nee-Ska-Ra 59341—Reuben F. Erickson to Kurt Krueger, New Brighton, Minn.
Nellette of Llanwhitkell 83575—Cramton & Lobdell to R. E. Hubbard, North Clarendon, Vt.
Nellie of Tilden Farms 57107—Frederick D. Countiss to James H. Murphy, Delavan, Wis.
Nell of Rock Elm 66317—William V. Rice to Ole Peterson, Elmwood, Wis.
Nestor's Daisy 97645—F. J. Sherman to Delaware College, Newark, Del.
Nettie of Hickory Grove 97516—Glenn Clark to Herbert Chorpening, East Jordan, Mich.
Nina Rose 85572—Mrs. R. Stuyvesant Pierrepont to U. A. Woodbury 2d, Burlington, Vt.
Norma's Pride's Sequel 81236—E. L. Stewart to Evan B. Adams & John Fair, Lisbon, Ohio.
Nona B. of Rockwood 61198—John J. Schwartz, to Williams & Schwartz, Troy Center, Wis.
Norwood's Grace of Mara Alva 97465—F. K. Norwood to A. C. Ramseyer, Smithville, Ohio.
Olive Leaf 51693—G. W. Tailby, Jr. to A. E. Smith, Olean, N. Y.
Olive's Beauty 54197—W. T. White to Gayoso Farm, Memphis, Tenn.
Opal Frances 86567—Evart Sevits to A. C. Ramseyer, Smithville, Ohio.
Our Miss Gibbs 33474—Robert & Herbert Scoville to William P. Russell, Salisbury, Conn.
Owosso Lady 88038—F. L. Irish to Thome Bros., Grand Rapids, Mich.
Pansy of Evergreen View Herd 47510—James A. Gaston to G. E. Martin, Utica, Ohio.
Pansy's Daisy of Meadowbank 88863—H. W. Baldwin to George B. Marshall, Frenchtown, N. J.
Pansy's Dew Drop of Long View 95329—James A. Gaston to G. E. Martin, Utica, Ohio.
Pansy's Rose d'Or 54971 (Imp.)—F. J. Lewis to Frank Allen, Gales City, Ore.
Pardette's Topsy Rose 85264—Albert Baumann to A. C. Besserdich & E. W. Pfrang, Edgar, Wis.
Park Dawn's Dainty 64123—John H. Williams to John Ver Straate, Cedar Grove, Wis.
Park's Butter Spot 39213—G. R. Ingalls to Frank Clark, Tomahawk, Wis.
Park's Pearl of Meadowview 50205—M. M. Williams to O. O. Larson, Detroit, Minn.
Patience of Valevue 55032—Cleophas Conkle to A. C. Ramsever, Smithville, Ohio.
Patience of Valvue 55032—A. C. Ramseyer to Erwin Bros., North Lawrence, Ohio.
Patient Prelate's Polly 85633—Joseph I. France to J. Edwin Griffith, Mount Washington, Md.
Pat S.'s Fantine 2d's Lula S. 29273—John S. Pettys to Henry M. Sage, Albany, N. Y.
Pauline White 61328—George J. Graff to A. C. Ramsever, Smithville, Ohio.
Pauline White of Mara Alva 98054—A. C. Ramseyer to A. J. Shisler, Smithville, Ohio.
Peacock's Princess of Denton Farm 45208—D. F. Burnham to R. R. Schwartz, Troy Center, Wis.
Pearl of Mohican Valley Farm 64259—Evart Sevits to A. C. Ramsever, Smithville, Ohio.
Pearl of Mohican Valley Farm 64259—A. C. Ramsever to J. M. Weikesser, Canal Fulton, Ohio.
Pearl of Spring Brook 84601—W. D. Pattee to Drew J. Pattee, Wauoun, Wis.
Pearl of the Valley 32955—Guy C. Anderson to R. R. Schwartz, Troy Center, Wis.
Pearl's Duchess 92865—Richard Einfeldt to Henry Boe, Greenwood, Wis.
Peggie of le Manor 44261 (Imp.)—Joseph I. France to J. Edwin Griffith, Mount Washington, Md.
Peggy's Moss Rose of Overland 58277—C. F. Holmes to J. R. Hammond, Kansas City, Mo.
Petaline's Easter Morn 68828—C. J. Baird to A. C. Ramsever, Smithville, Ohio.
Petaline's Pet 87644—C. J. Baird to A. C. Raysever, Smithville, Ohio.
Petite Fidele 91248—Price McKinney to Harrm Coulby, Wickliffe, Ohio.
Phebe's Pride 94175—Cleophas Conkle to A. C. Ramsever, Smithville, Ohio.
Phebe Viola 63494—Cleophas Conkle to A. C. Ramsever, Smithville, Ohio.
Phebe Viola 63494—A. C. Ramseyer to W. C. Anderson, Killbuck, Ohio.
Phoebe of Brookside 40950—A. C. Ramseyer to W. J. Royer, Orrville, Ohio.
Phoebe of Cicero 85892—Nels Nelson to W. J. Pamperin, Green Bay, Wis.
Pinemead's Betsey 95303—Curtis & Hartsock to A. C. Ramsever, Smithville, Ohio.
Pinemead's Betsey 95303—A. C. Ramseyer to W. E. Wright, Akron, Ohio.
Pioneer's Daisy of Shadynook 66939—C. O. Rouse to Peter P. Jenzen, Bingham Lake, Minn.
Pioneer's May Lassie 45555—C. O. Rouse to Peter P. Jenzen, Bingham Lake, Minn.
Pleasant Girl of Elmshade 97449—Albert Lueders to Louis Hyzer, Reedsburg, Wis.
Pleasant Lady of Elmshade 97448—Albert Lueders to Louis Hyzer, Reedsburg, Wis.
Plum of Pine Hill 85283—David W. Williams to Arthur Meeker, Lake Forest, Ill.
Plymouth Daisy 78721—Herman Differt to Otto Neumen, Cologne, Minn.
Pocahontas of Madison Heights 71037—Mrs. Edith Sears to Mrs. Floyd Harris, Aldie, Va.
Pocotello's Fairy 85920—Albert C. Cox to George B. M. Miles, Paragould, Ark.
Popular Bella 77344 (Imp.)—J. S. Yoder to A. C. Ramsever, Smithville, Ohio.
Popular Bella 77344 (Imp.)—A. C. Ramseyer to B. A. Mackinnon, Pawling, N. Y.
Prelate's Frances Ruette 70147—Joseph I. France to J. Edwin Griffith, Mount Washington, Md.
Prelate's Patient Jenny 64864—Joseph I. France to J. Edwin Griffith, Mount Washington, Md.
Pretzer's Daisy 95515—Fred Bradford to Ernest W. Pretzer, Alma, Mich.
Pride of Guernsey Agitate 85738—A. C. Ramseyer to D. Ramseyer, Smithville, Ohio.
Pride of Moquah 83392—Andrew Mihalak to John Rusnak, Moquah, Wis.
Pride of North Canton 97958—Lewis J. Laird to N. E. Stambaugh, North Canton, Ohio.
Pride of Pine Mead Herd 46438—Curtis & Hartsock to A. C. Ramseyer, Smithville, Ohio.
Pride of Pine Mead Herd 46438—A. C. Ramseyer to B. A. Mackinnon, Pawling, N. Y.
Pride's Belle of Green Meadow 81474—G. A. Cluett to Clark S. Jennison, At. Albans, Vt.
Pride's Marian 80915—John Crowe to E. E. McGrew, Dassel, Minn.
Princess Baltimore 2d 66079—Mrs. F. F. Prentiss to O. C. Barber, Barberton, Ohio.
Princess Fannie 34550—Cleophas Conkle to A. C. Ramseyer, Smithville, Ohio.
Princess Fannie 34550—A. C. Ramseyer to A. J. Shisler, Smithville, Ohio.
Princess May Rose of Warren 90268—J. J. Jackson to W. T. White, Chagrin Falls, Ohio.
Princess of Appleton 96577—A. O. McAllister to M. R. Ralston & Son, Brooksburg, Ind.
Princess of Green Valley 46187—W. H. Nye to N. J. Nye, Cambridge, Vt.
Princess of Klover Knolls 76567—H. D. Gleason to J. M. Shriver, Diamond, Pa.
Princess of Moquah 59923—Andrew Mihalak to John Rusnak, Moquah, Wis.
Princess Vie Le of Eighmy Farm 77680—R. M. Eighmy to Nick Bergeson, Colfax, Wis.
Priscilla of Oakhart 63951—M. B. Hart to Mrs. S. J. McKinney, Lake Crystal, Minn.
Quartarose 61918—W. W. Colburn to Arthur F. Rockwood, Temple, N. H.
Queen Anne of Harmony 81806—J. R. MacElroy to Henry Tourtellott, Elnora, N. Y.
Queen Delight 87946—James H. Walker to Ralph J. Pollard, Alfred, Maine.
Queenie's Lady Wealthy 97800—Mary J. Powers to A. R. Pamperin, Green Bay, Wis.
Queen of Cicero 86648—Nels Nelson to W. J. Pamfrerin, Green Bay, Wis.
Queen of Lebanon 97639—W. L. Kirkpatrick to D. R. Boulware, Winnisboro, S. C.
Queen Roselle's Granddaughter 73008—E. L. Stewart to Evan B. Adams and John Fair, Lisbon, Ohio.
Quinteen of Fairview 61119—John H. Wheat & Son to Everson & Austin, Moravia, N. Y.
Quinteen of Fairview 61119—Everson & Austin to W. L. Switzer, Bridgewater, N. Y.
Quissett Rosalie 98060—Thomas G. Hunt & Son to Lewis C. Weeks, Falmouth, Mass.
Rambling Lassie 92416—Cleophas Conkle to A. C. Ramseyer, Smithville, Ohio.
Rambling Lassie 92416—A. C. Ramseyer to W. J. Ramseyer, Smithville, Ohio.
Ravensthorp's Carol 97556—J. G. Thorp to W. L. Carroll, Bangor, Maine.
Raymond's May of Oak Lawn 56269—Joseph Nicholson to William & George M. Killmer, Ashton, Ill.
Raymond's Midget of Sunny Side 46809—C. E. Polley to H. J. Hall, Cortland, Ohio.
Raymond's Midget of Sunny Side 46809—H. J. Hall to W. A. Nance & Son, Warren, Ohio.
Raymond IV.'s Pet 35834 (Imp.)—Est. Robert H. Pollock, Jr. to Roy Freeman, Saint Petersburg, Pa.
Raymond's Princess of Oak Lawn 79160—Joseph Nicholson to William & George M. Killmer, Ashton, Ill.
Rebecca of Broad Vista 49808—Morrill Bros. to A. O. Pike, Fryeburg, Me.
Red Bird of Sunnyslope 67753—Elbert L. Benedict to E. H. Curtis, Cardington, Ohio.
Red Rose of Stratford 93772—Albert Baumann to A. C. Besserdich & E. W. Pfrang, Edgar, Wis.
Reputation's May 25784—Iver Iverson to James Kirkpatrick, Arcata, Cal.
Roberts' Criterion's Daisy 55438—F. J. Sherman to Albert G. Buckley, Valley Falls, N. Y.
Rockingham's Tulip 44819—H. C. McCamon & Son to R. M. Cooper, Jr., Wisacky, S. C.
Rosamond of Mara Alva 68009—Walter C. White to A. A. Augustus, Chagrin Falls, Ohio.
Roseblossom of Osborne Hill 97469—John E. Sibbie to Le Roy Harvey, West Chester, Pa.
Rosebud's Golden Girl 69347—G. W. Tailby Jr. to A. E. Smith, Olean, N. Y.
Rose Fisher 81426—C. W. Barron to John McCormack, Noroton, Conn.
Rose Knight 57577—F. K. Norwood to George E. Spies & Son, Dover, Ohio.
Rosemary Glenwood 73806—Frederick D. Countiss to James H. Murphy, Delavan, Wis.
Rose of Cedar Lane 91068—F. C. Hathaway to J. S. Yoder, Wooster, Ohio.
Rose Queen of Prairie View 97760—Henry Bond to S. E. Tompkins, Byron, Minn.
Rosetta Puritan of Linwood 44690—Brown & Kisling to W. J. Royer, Orrville, Ohio.
Rosetta Puritan of Linwood 44690—W. J. Royer to Emmet Steiner, Orrville, Ohio.
Rosetta Puritan of Linwood 44690—Emmet Steiner to J. C. Nicholls, Belle Vernon, Pa.
Rosette V. of Les Houards 50315 (Imp.)—Andrew Mihalak to John Rusnak, Moquah, Wis.
Rose Vein 85573—Mrs. R. Stuyvesant Pierrepont to U. A. Woodbury 2d, Burlington, Vt.
Rosie Crowe 95915—John Crowe to E. E. McGrew, Dassel, Minn.
Rosie Raider 81689—Joseph I. France to J. Edwin Griffith, Mount Washington, Md.
Rosey of the Ridge 86396—Al. Lueders to Charles Steppe, Reedsburg, Wis.
Ruth of Midway 64769—Edward B. Wilson to James C. Wilson, Burlington, Wis.
Ruth's Mollie A. 66681—J. C. Sonda to J. N. Patterson, West Alexander, Pa.
Salina of Oakhart 49048—M. B. Hart to B. B. Howard, Madelia, Minn.
Sally Juanita of Wayside 68252—D. C. Gray to H. J. Hall, Cortland, Ohio.
Sally of Town Line 65936—J. L. Fabian to Cleophas Conkle, Layland, Ohio.
Sarah of The Dudley 93601—Solarek & Son to Fred A. Card, Ashville, N. Y.
Searchlight's Maid 91843—University of Minnesota to E. R. Frissel, Minneapolis, Minn.
Sequel's Lady Alvena 84635—S. F. Herdich to Alex Weisen, Sheridan, Wis.
Sequel's Royal Rosebud 97891—Richard Einfeldt to Henry Boe, Greenwood, Wis.
Sequel's Royal Rose of Maple Knoll 82641—Richard Enfeldt to Henry Boe, Greenwood, Wis.
Sequetta of Maplecroft 61914—A. C. Ramseyer to W. E. Scripps, Orion, Mich.
Servia Moses 43226—H. M. Gray to R. G. Laing, Enfield, Maine.

Show Me Topsy's Rose 74352—Albert Baumann to A. C. Besserdich & E. W. Pfrang, Edgar, Wis.
Signonena 70431—John H. Streeter to J. H. Streeter & Son, Venice Center, N. Y.
Signora of Fairview 47466—John H. Wheat & Son to Everson & Austin, Moravia, N. Y.
Signora of Fairview 47466—Everson & Austin to W. L. Switzer, Bridgewater, N. Y.
Signoretta's Rutilia 54443—John Wheat & Son to Everson & Austin, Moravia, N. Y.
Signoretta's Rutilia 54443—Everson & Austin to W. L. Switzer, Bridgewater, N. Y.
Silvia of Petites Houges 94993 (Imp.)—C. W. Barron to J. J. Thompson, Lisbon, N. Y.
Simple Sue 32101—Frederick D. Countiss to James H. Murphy, Delavan, Wi
Smiles of Jean Du Luth 93861 (Imp.)—Jean du Luth Farm Inc. to Albert Eastvold, Mildred, Minn.
Smilie of Pine Hill 81831 (Imp.)—David W. Williams to Arthur Meeker, Lake Forest, Ill.
Snowbird of the Elms 25672—John Tod to A. B. Williamson, Greenford, Ohio.
Sophie of Hylsted 87964—W. T. Porter to Robert K. McDonald, Stevens Point, Wis.
Spot of Cedar Lane 97710—F. C. Hathaway to J. S. Yoder, Wooster, Ohio.
Spotswood Sequel's Isabel 97762—M. A. Rood to H. J. Hall, Cortland, Ohio.
Spotswood Sequel's Isabel 97762—H. J. Hall to Emmet Steiner, Orrville, Ohio.
Spotty of Elmshade 66233—Albert Lueders to Robert Clements, Lone Rock, Wis.
Spotswood Yeksa 52043—F. C. Hathaway to J. S. Yoder, Wooster, Ohio.
Squire's Goldie of Valevue 94564—Cleophas Conkle to A. C. Ramseyer, Smithville, Ohio.
Stony Creek's Flirt 94404—Robert K. McDonald to F. J. Feist, Plover, Wis.
Strawberry Andalusia 69625—Alexander W. Copland to Walter Phipps, Detroit, Mich.
Summit Valley Biserta 5th 77710—J. R. Hay & Son to R. L. Carter, Meshoppen Pa.
Sundari's Countess 78407—Harry W. Lewis to Oscar Clow, Winneconne, Wis.
Surprise of Elk Meadow 96576—John F. Stallman to E. E. Lehmann, Lake Villa, Ill.
Susan of Bon Ayre 65650—Walter C. White to G. W. Painter, Chesterland, Ohio.
Sylvia of Hill Girt 92750—H. G. Haskell to W. Bradford Flory, East Stroudsburg, Pa.
The Dudley's Daylight 93602—Solarek & Son to Fred A. Card, Ashville, N. Y.
Thelma of Green Valley 46189—W. H. Nye to N. J. Nye, Cambridge, Vt.
Thirza's Lucky Star 2d 41935—J. F. Perkins to A. J. Perry, Westfield, Pa.
Tidy of Stony Creek Farm 94405—Robert K. McDonald to F. J. Feist, Plover, Wis.
Tinka Frolic 97807—Est. George B. Tallman to Charles J. Tempero, Pewaukee, Wis.
Titania of Hilwinart 96639—A. H. Drake to George H. Ranney, Castleton, Vt.
Tom Rilma 12th's Nola 89677—John S. Pickup to A. E. Briggs, Bear Lake, Pa.
Tormohleu of Sunnyslope 97992—Elbert L. Benedict to E. H. Curtis, Cardington, Ohio.
Truelove of Larchmont 95553—L. H. Carman to F. R. Allen, Ithaca, N. Y.
Tulip of La Palotterie 94995 (Imp.)—C. W. Barron to J. J. Thompson, Lisbon, N. Y.
Tullia's Teacup 48132—Frank B. Carr to L. A. Hager, Littleton, Mass.
Ultra Rose of Rocky Reach 95056—Alfred L. Lincoln to J. L. Hope, Madison, N. J.
Ultra's Itchen Daisy 84136—George M. White to A. T. Herd, New Hope, Pa.
Uneeda Guernsey 77746—A. C. Ramseyer to W. E. Scripps, Orion, Mich.
Uneda Maid of Mara Alva 77159 (Imp.)—Charles C. Greer to Peter J. Little, Ebensburg, Pa.
Upland's Fair Lady 89605—Frank P. Frazier to Myron A. Wick, Cleveland, Ohio.
Uranna Monroe of Mara Alva 98052—H. J. Hall to A. C. Ramseyer, Smithville, Ohio.
Valupie's Blanche La Conda 98105—F. M. Englehart to Clifford H. Bassett, Valley Falls, N. Y.
Venus of Fern Crest 97804—William Rawlings to C. R. McKie, North Augusta, S. C.
Vera of Midway 84905—Edward B. Wilson to James C. Wilson, Burlington, Wis.
Veretta's Pride 97514—Albert C. Cox to Campbell Live Stock Grain & Farm Co. Inc., Independence, Iowa.
Victoria of Scandinavia 96059—P. C. Erickson to Isaac A. Olson & Son, Scandinavia, Wis.
Victorine Dolly of Island Farm 97802—Larson & Santeford to George Snoddy, Arlington, Wash.
Victor's Jewel of Thorn Hill 58660—Frederick D. D. Countiss to James H. Murphy, Delavan, Wis.
Victress Tasker of Comodale 80093—University of Minnesota to G. H. Ehlers, Farmington, Minn.
Village Farm Juanita 97765—H. J. Hall to George McCamon Lisbon, Ohio.
Village Farm's Jewel Girl 97525—H. J. Hall to R. T. Brugler, Transfer, Pa.
Village Lass VI. of the Glen 94998 (Imp.)—C. W. Barron to J. J. Thompson, Lisbon, N. Y.
Violet of Valley View 57715—Frank Mensch to Harry I. Dyer, Catawissa, Pa.
Vivian B. of Prospect Heights 46329—Frank Atwood to Otto Feess, Parsons, Kans.
Vivian's Bess 95204—Frank Atwood to Otto Feess, Parsons, Kans.
Vivian's Elsie 81453—Frank Atwood to Otto Feess, Parsons, Kans.
Waltha 2d 37797—F. W. Kimball to T. P. Peterson, Blooming Prairie, Minn.
Westbrook Enchantress 97688—G. A. Shank to G W. Koser, Biglerville, Pa.
Whimsome's Dolly Masher 73549—University of Minnesota to A. H. Ehlers, Farmington Minn
Wil-Holm Daisy 90489—Roberts A. Holmes to B. P. Wing, Muskegon Heights, Mich.
Willowcrest's Lady Mary 54079—Curtis & Hartsock to A. C. Ramseyer, Smithville, Ohio.
Willowcrest's Lady Mary 54079—A. C. Ramseyer to W. E. Wright, Akron, Ohio.
Woodland's Elmira 80783—Charles Wollenhaupt to William Hotz, Spencerville, Ohio.
Wyebrook Daisy 64635—F. A. Fielding to F. B. Buckley, Valley Falls, N. Y.
Yeksa Dewdrop 28187—Ferd Groner to W. A Goodin, Cornelius, Ore.
Yeksa Eavedrop 54170—Ferd Groner to W. A. Goodin, Cornelius, Ore.
Yeksa Forget-me-not 43147—Ferd Groner to W. A. Goodin, Cornelius, Ore.
Yeksa June 48282—Ferd Groner to W. A. Goodin, Cornelius, Ore.
Yeksa of Rose City 53467—J. W. Mulloy to W. A. Goodin, Cornelius, Ore.
Yeksa Queen of Rose City 78884—J. W. Mulloy to W. A. Goodin, Cornelius, Ore.
Yeksa's Catherine of Willowcrest 51233—Curtis & Hartsock to A. C. Ramseyer, Smithville, Ohio.
Yeksa's Catherine of Willowcrest 51233—A. C. Ramseyer to W. E. Wright, Akron, Ohio.
Yeksa Snowdrop 38650—Ferd Groner to W. A. Goodin, Cornelius, Ore.
Yeksa's Rose of Evergreen 91168—John Lindner to Fred Paulen, Steen, Minn.
Yosan Yeksa of Fairview 78746—John Lindner to Otto Sodeman, Luverne, Minn.
Zerma of Riverview 97810—J. D. Morrissey to A. A. McDonald, Potlach, Idaho.
Zipporah Manning 86680—Joseph T. Saunders to Clifford H. Bassett, Valley Falls, N. Y.
Zolitta Martin 42858—Walter Roemer to R. L. Pope, Waupaca, Wis.

RENEW YOUR SUBSCRIPTION TODAY

HIGH CLASS YEARLING BULL FOR SALE

I offer for sale a high class bull dropped October 5, 1918, sired by a grandson of Don Bernardo of Linda Vista 20617 and Proud Dame 38916 with three records, the largest of which is 14602.9 lbs. of milk and over 700 lbs. of fat. The dam of the bull is an A. R. daughter of Itchen Daisy's May King of Langwater 17349 and a granddaughter of Justice of the Chene 1174 with 5 A. R. daughters

This Bull was Junior Champion at the New York State Fair this year with stiff competition

For Full Pedigree and Further Particulars write

THOS. H. MUNRO **Munroholm Farm** **CAMILLUS, N. Y.**

GAYHEAD GUERNSEY FARMS

FREEHOLD, NEW YORK

The Home of Quality

Gayhead's Ultra May King 40432

Sire of ULTRA'S ITCHEN DAISY
Sold at the N. Y. State Guernsey Breeders' Sale to A. T. Herd of Herdlea Farms for $3500, the record price of the breed for an unbred heifer.

Two Bull Calves For Sale from this Sire

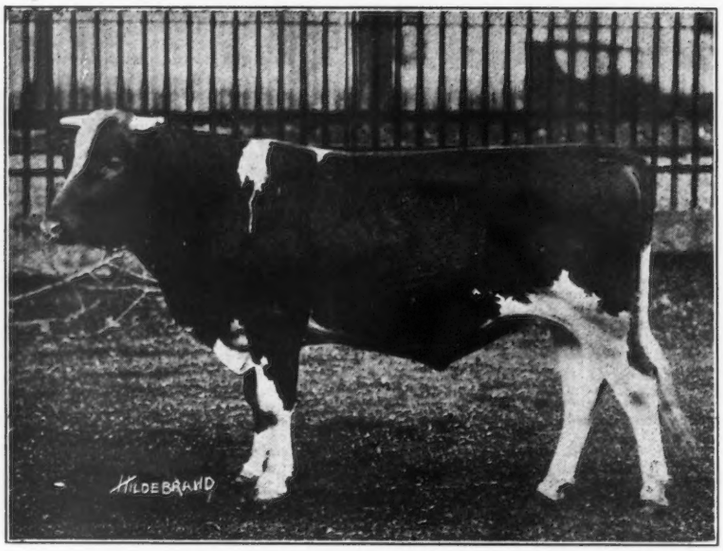

R. R. Station, Coxsackie on West Shore R. R.

Geo. M. White, Prop.

LOCUST LAWN FARM

—OFFERS—

Grandsons of Imp. King of the May 9001

OUT OF ADVANCED REGISTER COWS

Herd Sire: Meadowlea 26508

Full blood brother to Langwater Stars and Stripes A. R., Dolly Dimple's May King of Langwater A. R.

Imp. King of the May 9001 A. R.

Langwater Dolly Varden 30222
Full sister to World's Champion 3½ year old Guernsey, Dolly Dimple A. R. 906 lbs. fat.
Also dam of Langwater Fashionable 55828, who sold at Auction for $800 at 23 months of age

Junior Sire: Nonpareil's Wilson of Brookdale 51174

5 May Rose Crosses 3 to Imp. Golden Secret 12599 A. R.
His 3 nearest dams average 690 lbs. fat including a two year old

Herd Regularly Tuberculin Tested in Bureau of Animal Industry

LOCUST LAWN FARM Box G (Lancaster Co.) **BIRD-IN-HAND, PA.**

Saugerties Farm Guernseys

JAMES O. WINSTON, Owner

JUNIOR HERD SIRE

Saugerties May Rose King 50343

SIRE—ULTRA MAY KING 27600

Second daughter now on test 274 days, 8290.1 lbs. milk, 437.12 lbs. fat, class G.

DAM—PRINCESS MAY ROSE 58906

8878.60 lbs. milk, 517.53 lbs. fat, class G.

Now on retest 153 days 6580.2 lbs. milk, 344.59 lbs. fat, class C.

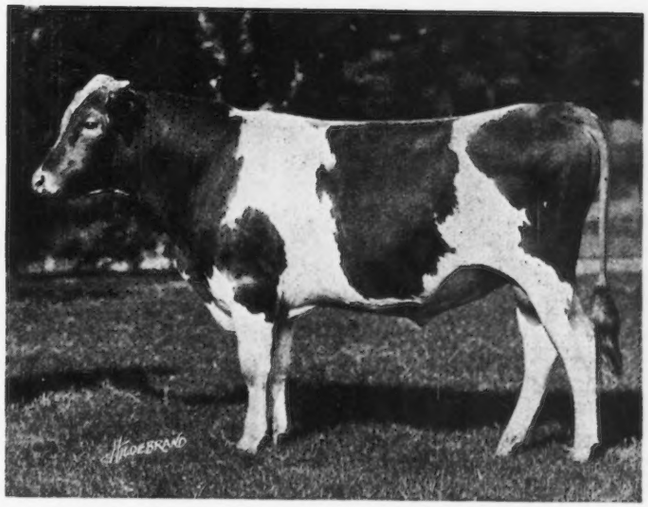

Entire Herd under U. S. Government Supervision for Tuberculosis

SAUGERTIES FARM Box 186 SAUGERTIES, N. Y.

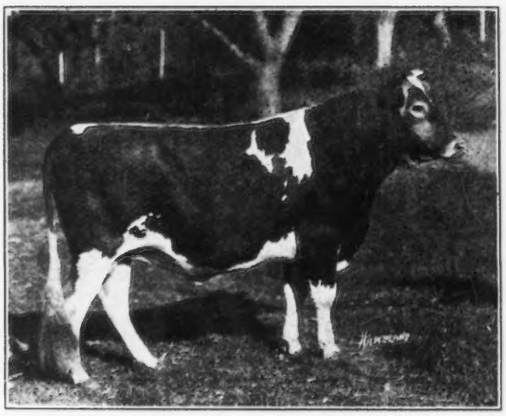

LANGWATER RENOWN 39336

GREEN MEADOW FARM

offers two grandly bred YOUNG BULLS age from ten to eight months. They are sired by

LANGWATER RENOWN 39336

who is a son of Langwater Warrior 26509. The one is out of a fine daughter of Pencoyd's Golden Secret 16550. The other is out of a daughter of Imp. Gold Raider 30002 by Imp. Itchen Red Raider 27342. They are in fine condition. Fawn and white, clear noses and very fine individuals in every way. We can spare two daughters by **Green Meadow Secret Busy Boy 39855.** Age from twelve to thirteen months. Our herd is listed in the New Accredited Register. For prices, pedigrees and all particulars address

WALTER JAUNCEY, Manager

GREEN MEADOW FARM WILLIAMSTOWN, MASS.

GREAT SACRIFICE

Imp. Hilltop Perfection 33123

(Born February 17, 1915)

Sire—**Ladock Cowboy 2785 E. G. H. B.**

Dam—**Imp. Viscountess V. of Warren Wood 54014**

This bull is a half brother to the Senior and Grand Champion female at the recent National Dairy Show.

Herd Under Government Supervision for Tuberculosis

Price to suit purchaser or will exchange for a good two year old bred heifer

P. SCHWARTZ

Brookside Guernsey Farm SUFFIELD, CONN.

Pencoyd's Secret Marose 48332

(21% May Rose II.) **7 May Rose Crosses**

1st Prize Bull, Vermont State Fair

Langwater Pencoyd 21830 A. R.
Sire of
Red Rose of Pencoyd II. with 12759.1 lbs. milk; 593.99 lbs. fat, class D
Pencoyd's Golden May Secret that sold for $10,000

Dolly Dimple's May King of Langwater 12997 A. R.
Sire of
Langwater Nancy with 18783.5 lbs. milk; 1011.66 lbs. fat
Ne Plus Ultra 15265 A. R., sire of the $25,000 calf

Langwater May Queen 22141 A. R.
Prize winning daughter of Imp. King of the May

Imp. King of the May 9001 A. R.
Sire of
Langwater Hope with 1003 lbs. fat

Dolly Dimple 19144 A. R.
Champion 3½ year old cow of the breed with 18458.5 lbs. milk; 907.89 lbs. fat

Imp. King of the May 9001 A. R.
(See above)

Langwater Heiress 19142
Her dam gave 714 lbs. fat

Red Rose of Pencoyd 36494 A. R.
Dam of Red Rose of Pencoyd II.
Half sister to
Nella Jay 3d with 809 lbs. fat
Rose of Pencoyd with 865 lbs. fat
Pencoyd Rose with 603 lbs. fat
Golden May Queen with 564 lbs. fat

Imp. Golden Secret 12599 A. R.
Grandsire of
Nella Jay IV., 1019 lbs. fat
Langwater Hope, 1003 lbs. fat
Queen of the Roses, 853 lbs. fat

Langwater Early Rose 19145
5 A. R. daughters and 2 A. R. sons
¾ sister to Langwater Nancy with 1011 lbs. fat

Columbia 1185 P. S., A. R.

Rose of Gold 3668 P. S.
Daughter of May Rose II.

Imp. King of the May 9001 A. R.
(See above)

Early Rose of Raritan 11782 A. R.
12438 lbs. milk; 630 lbs. fat
2 A. R. daughters

APPLETREE POINT FARMS

BURLINGTON, VERMONT

U. A. Woodbury, II, Owner

LONE PINE FARM

ANGUS, BARRON COUNTY, WISCONSIN

HERD SIRES

PAST AND PRESENT

IMP. GAY BOY OF THE ISLE 16998 A. R.

15 A. R. daughters with records up to 638 pounds of fat in class C. A son of Governor of the Chene 1297 P. S., A. R., and La Fleur du Jardin X. 4706 P. S. **We have for sale 3½ and 2½ year old daughters.**

LANGWATER HAYES ROSIE'S KING OF THE MAY 16723 A. R.

16 A. R. daughters with records up to 797 pounds of fat. A son of Imp. King of the May 9001 A. R., and Langwater Hayes Rosie 24200 A. R., and a full brother to Langwater Heroine 49483 A. R., 805 pounds of fat in class D. **We have for sale a 2½ year old daughter and 3 sons up to 4 months old.**

LONE PINE RED RAIDER 39580

A young bull with 28.125% May Rose blood. A son of Imp. Itchen Red Raider 27342 and Donna May Helene of Linda Vista 52691 A. R. **We have for sale 2 sons, 3 months old.**

VICTOR OF PENCOYD 18901 A. R.

12 A. R. daughters. A son of Imp. Golden Secret 12599 A. R., and Jessie of Maple Lane 23457 A. R., that we are now using in our herd on such cows as Langwater Charity 38605, 721 pounds fat; Lady's Hope of Maple Hill 44843, 776 pounds fat, class D; Langwater Desire 40709 A. R., 708 pounds fat, class E; Imp. Parson's Red Rose III. 31942, 692 pounds fat, and Delight of Lone Pine 40865 A. R., 638 pounds fat, class C; and Langwater Luxury 49484, 619 lbs. of fat, class D.

Address Correspondence to

HENRY L. STOUT — 503 McCormick Bldg. — CHICAGO, ILL.

HIGHLANDS

LINWOOD, N. Y.

present a recent acquisition in

May King's Gloriana 55767

(A. R. 5985)

Junior and Grand Champion New York State Fair

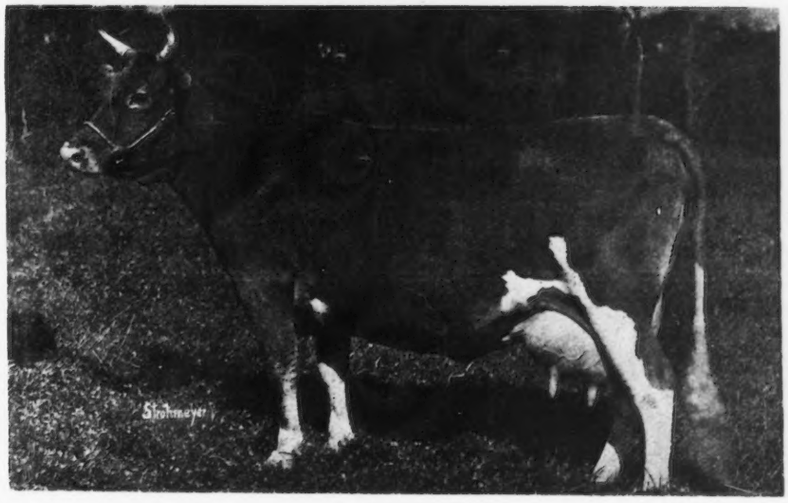

Sire—**Itchen Daisy's May King of Langwater 17349 (A. R.)**
Sold for $8,000.
Full brother to Ne Plus Ultra 15265 (A. R.), sire of some very noted progeny, including Florham Leader, the two months' old bul calf sold at the 1919 Combination Sale for $25,000

Dam—**Golden Gloriana 26331 (A. R. 2273)**
A double grandaughter of Imp. Masher's Galore 8572 (A. R.), sire of the famous "Linden Girls," 3 full sisters having 7 records averaging 700.54 lbs. fat

We offer For Sale a few splendid BULL CALVES.
Write for Prices

Entire Herd Tuberculin Tested Under Federal Supervision

FOR SALE Waldorf Dairy Boy

(Dropped March 2, 1918)

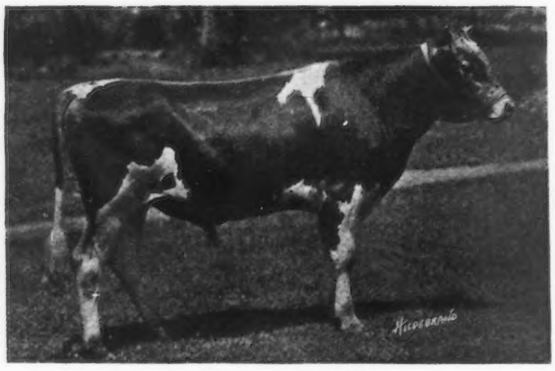

Sire—IMPORTED CLAIRVOYANT'S SEQUEL 21663 A. R.

Son of Sequel's Monogram and half brother of Clara's Sequel

His two year old daughter, Waldorf Pansy, sold at auction for $800.

Dam—LORETTA OF WALDORF FARM 70255

Loretta of Waldorf Farm 70255 made an A. R. record of 13306 lbs. milk; 569 lbs. fat, class F. Milking up to 52.6 lbs. a day before three years old. Test continued for Double letter class and she holds 7th place in EE class with a record of 11975.7 lbs. milk; 539.3 lbs. fat. Now on retest and she has not been dry since she freshened with first calf.

Dottie of Waldorf Farm, her half sister from same dam, sold at the New York Breeders' Sale for $2500 and Waldorf Pansy, also half sister from same dam, sold for $800.

Dairy Boy is well grown, good type as his cut shows and he will sire exceptional dairy cows of splendid type. Write for pedigree.

WALDORF FARM **No. Chatham, N. Y.**

On Albany Southern Electric Line, Waldorf Station

O. F. KINNEY, Owner **W. B. DAYTON, Supt.**

Special Prices Will Be Given on Liseter Farm Bulls

FOR SEPTEMBER

No. 1—Born October 19, 1917, a son of **Imp. Golden Noble II. of the Briquet** and a heavy producing dam. He is being used in our herd.

No. 2—Born October 29, 1918, a son of **Raymond's Bequest of the Manor** and **Imp. May Rose II. of Frie Baton,** now on test in class CC and will make between five and six hundred pounds of fat. Granddam is also on test.

No. 3—Born September 25, 1918, a son of **Raymond's Bequest of the Manor** and **Imp. Fairy Duchesse III. of Frie Baton,** now on test in class D and will make over five hundred pounds of fat.

WRITE FOR PRICES

LISETER FARM HERD Newton Square, Pa.

J. L. AUSTIN, Rosemont, Pa. **S. W. HAGAN, Manager**

FOUR PINE FARM

HOME OF

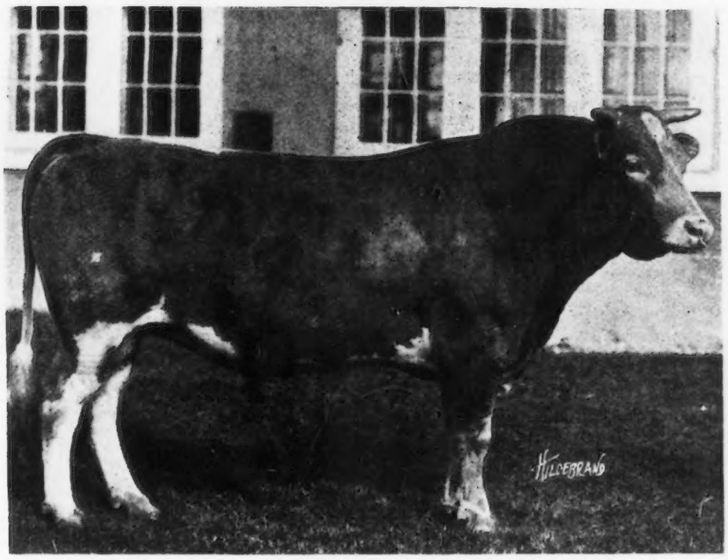

King of Chilmark 20798 A. R.

First five daughters to finish official test:

	Lbs. Milk	Lbs. B. F.	Class
Ina's Grace 49724	13502.5	775.04	B
Wallie's Queen of Glencairne 49721	14275.5	756.00	C
Sanoma's Archer Girl 56637	13270.6	692.08	E
Minnehaha's Papoose 67732	11623.6	678.37	GG
Lady du Chene 56632	12768.0	640.98	E
Average	13088.0	708.49	

At an average age of 3 years and 6 months

This record far exceeds the record of any other Guernsey bull, and from the best information we can get is a record not equalled by any bull of any breed.

Four out of these Five Daughters finished among the CLASS LEADERS

His first granddaughter tested, Little Star of Glencairne 64127, has just finished her test placing her in **FIRST PLACE IN CLASS FF.**

These records were made by R. H. L. Chichester of Fredericksburg, Va., under ordinary farm conditions by a milker without previous experience in making A. R. records.

Federal Accredited Herd—Certificate No. 708

WATCH THE NEXT ISSUE FOR CHANGE IN COPY.

F. K. BABSON, Proprietor **E. D. COMSTOCK, Supt.**

HINSDALE, ILLINOIS

JEAN DU LUTH A. R. Guernseys

In 1916 they won 219 1st Prizes and 39 Championships in Strong Competition

State and Federal Accredited Tuberculosis Free Herd

Golden Noble of the Lakes 37091
Gold Medal prize winner and eleve times a champion in 1917. Same year he headed the 1st prize breeders' young herd at six fairs including Minnesota State Fair 1919. 1st prize, senior and grand champion Spokane, Wash., Vancouver, B. C., and Yakima, Wash., and headed the 1st prize herd at the above fairs.

Sire of:
Golden Coronet of J. D. 1st prize Spokane, 1st prize and junior champion Vancouver, B. C. 1st prize Washington State Fair.

Sire of
Jean Du Luth Coronet II 1st prize at Vancouver, B. C.; 2nd at Yakima.
Golden Cremona 1st at Washington State Fair; 2nd at Vancouver, B. C.
Golden Noble's Diadore 1st at Spokane, Vancouver, B. C., and Yakima.
Golden Noble of the Lakes was the sire of three members of the 1st prize calf herd at Spokane and Vancouver. He sired the 1st prize get of sire at Spokane and Vancouver.

Austerlitz 25475
His first heifers are doing splendid under adverse conditions.

Sire of:
C. Queenie's Austerlitz 1st prize Tri State Fair, 2nd prize Minn. State Fair 1917 in Strong competition.
Half brother to: Starlight's Excelsior of J. D. 31 times champion.
Marathon Rose King 1st prize National Dairy Show and headed the 1st prize calf herd at National and at Waterloo Dairy Cattle Congress.
Jean Du Luth Coronet A. R., double class leader and winner of the silver cup at National Dairy Show.
Williams' May Rose 17 times 1st and 16 times a champion.

Daisy Moon III 26953
Record 639.9 lbs. fat.

Dam of
Raritan's Daisy Moon of Craigmoor, record 703 lbs. fat and sold for $2,500.00.

Dam of:
Golden Noble of C. who sired Golden Polly of Jean Du Luth 1st prize 2 yr. old heifer, Spokane, Vancouver and Yakima and senior and grand champion at Vancouver after defeating five milking 2 yr. olds in her class. 1st senior and grand champion at Washington state fair also.

May King of Linda Vista 17946 A. R.

Sire of:
Duchess of Manomet A. R. 541—F.
Rose Mar of Jean Du Luth A. R. 464—G.
Jean Du Luth Coronet A. R. 580—EE.
Jean Du Luth Coronet A. R. 568—CC
Lizette May Rose A. R. 540—F.
Rouge May Rose A. R. 491—F.
Williams' May Rose A. R. 526—E.
Gree's May Rose A. R. 418—G.
Cordelia's May Rose A. R. 424—F.

Sire of:
Jean Du Luth Coronet a winner from coast to coast; in 1919 she has been 1st at Spokane, Vancouver and Yakima. Senior and grand champion at Spokane.
Williams May Rose A. R. 17 times first and 16 times champion. In 1919 1st in A. R. class at Vancouver, B. C.

Imp. Tandevine VII.
A. R. 652 lbs. fat.
Sold for a long price in her day at auction.

Golden Noble II. 1836.
Sire of 10 A. R. daughters whose average production is 676.18 lbs. fat, including one with a record of 835 lbs. fat.

Daisy Moon 2449
Dam of 5 A. R. daughters whose average production is 615 lbs. fat.

Langwater May King A. R.
Sire of 12 A. R. daughters.

Queen of the Roses 24999
Record 852 lbs. fat.
Two of her sons have sold for the record price of the breed.

Golden Noble II. 1836
Sire of 19 A. R. daughters including one with a record of 835 lbs. fat.

Tostevin V
Half sister to the dam of Princess Jewel A. R.

Among others we have the following 1st Prize Winning May Rose
BULLS FOR SALE:
Golden Noble's Diadore, Flying Ace, Ultra Royal, Flanders and Victory Knight; also
30 IMPORTED HEIFERS.

Address **GEO. P. GROUT** **NICKERSON, MINN.**

OWASCO LAKE STOCK FARMS

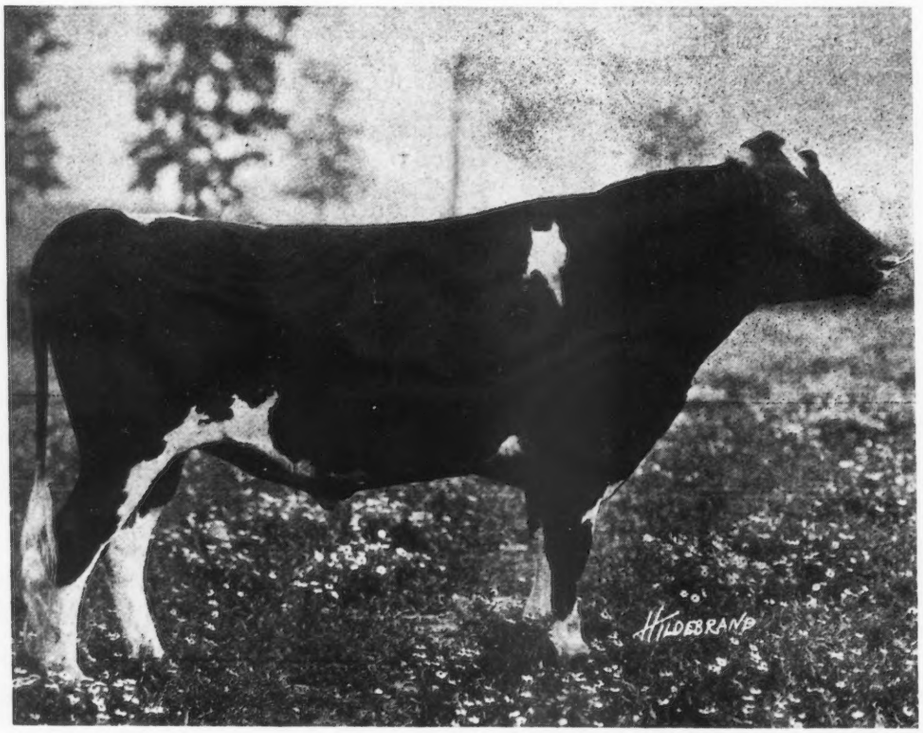

Pencoyd's Secret Premier 49474

Born June 30, 1917

9 times to May Rose 2d

15% of May Rose blood

The herd numbers 40 females of breeding age—a line bred herd established in 1902. Over 50 A. R. cows have been bred and developed on this farm.

Only sons of the present herd sire for sale.

Address

OTTO W. POST
ENSENORE, N. Y.
R. R. Station, Owasco Lake

HERRIARD PARK

BASINGSTOKE ENGLAND

Mrs. Jervoise's Pedigree Prize-winning Herd of about 128 cattle, bred from the heaviest and most fashionable milking strains

Hampshire Down Sheep
Mrs. Jervoise's Prize-winning stock holding many records
Shearlings usually on sale

Pedigree Berkshire Pigs
from prize winning strains
52 Pigs entered in Sale Oct 16

HERD BULLS--Valentine's Honour of the Passe

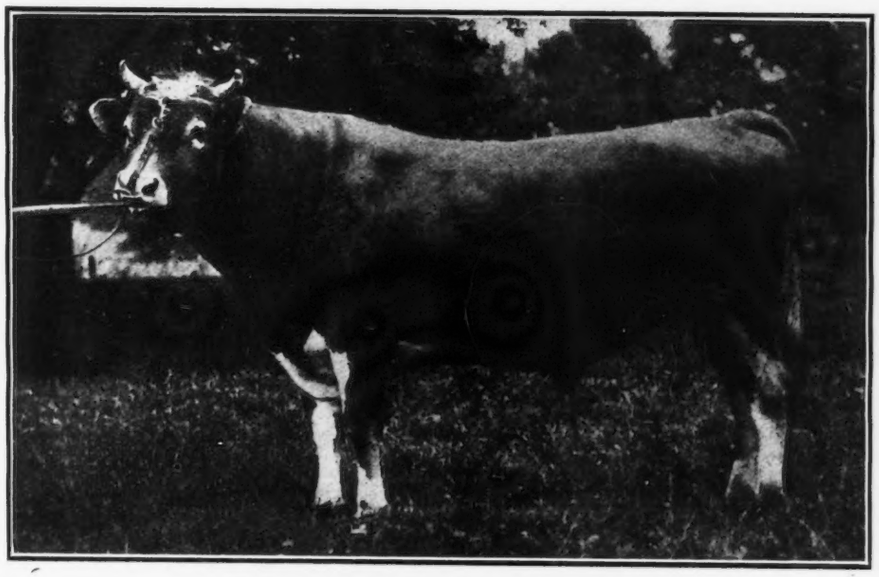

HERRIARD GOVERNOR II. (IN SALE)

winner of five firsts, two specials and Champion in GUERNSEY

In 1918 he was sire of 1st prize heifer and 1st and 2d prize bulls under 15 months (his first stock shown)

Sire—Honoria's Sequel 2710 P. S.

Dam—Valentine III. 7514 P. S.

Gave 15477 lbs. milk; 783 lbs. butter fat

Herriard Governor II

Sire—Governor of the Chene
Dam—Nora 8 of les Houards

Sailor Duke 3589

Sire—Sailor King
Dam—Braye Duchess II.
16340 lbs. milk; 708 lbs. butter fat

EDGEWATER FARMS

Has been the Home of Such Guernseys as

	A. R. NO.	FAT		
MIRANDA OF MAPLETON	914	565.97	1st	Calf
" " "	914	540.25	2nd	"
" " "	914	783.40	3d	"
" " "	914	927.14	4th	"
Dry but once carrying 5th calf five and one-half months				
MIRANDA OF EDGEWATER	2363	730.49	1st	Calf
NELLIE TOSTEVIN OF MAPLETON 3d	2121	664.01	1st	"
WHITE WING OF EDGEWATER	3504	653.14	1st	"
IMP. MA CHARMANTE 6th	1995	740.20	2nd	"
NELLIE TOSTEVIN OF MAPLETON 2d	1863	637.31	2nd	"
IMP. PRIMROSE OF THE PREVOSTS II.	938	639.21	3rd	"
IMP. BELLE DES PIQUES	3908	661.40	1st	"
IMP. NINETTE OF THE PREVOSTS	879	646.21	3d	"
IMP. DAISY MAID OF THE FRIQUET	2120	695.15	3d	"

	A. R. NO.	FAT
IMP. TAYLOR'S CREAM CUP	1078	788.87
IMP. CHARMANTE IV. OF THE GRANDES CAPELLES	2015	716.16
IMP. QUEEN REGENT IV.	1000	583.66
" " " "	1000	694.58
" " " "	1000	889.57
" BEAUTY II. OF MARESQUET	1395	657.29
" MAGNET OF THE ISLE	1394	674.91
" ROBIN DE CARTERET III.	1467	648.50
" MAY ROSE III. OF LA MASSE	1723	669.58
" VALENTINE OF THE ISLE	3686	663.61
" BUTTERCUP 2d OF BEAUREGARD	2638	659.71
PRINCESS DEASIE	2275	666.22
NELLIE TOSTEVIN OF MAPLETON 2d	1863	676.49
CHERRY OF EDGEWATER	3661	732.97
IMP. TOPSY DE CARTERET	2745	780.08
IMP. MANOR VIEW GULLY	2348	727.09
IMP. BONITA II. OF LES BORDAGES	2876	651.96

70 others owned by us or that we have sold have made records ranging from 400 to 630 pounds of fat. May Rose and Governor of the Chene HERD BULLS

We are offering a few choice bred HEIFERS and some nicely bred young BULLS

F. G. BENHAM & SON

CANANDAIGUA ✣ ✣ **NEW YORK**

HIGH POINT GUERNSEYS SPRINGS FARMS

Jules Breuchaud
Owner

Olive Bridge
New York

May King's Gloriana 55767

The Cow bringing the high price of $5100 at the New York State Guernsey Breeders' Association Sale held at Albany, October 13th

Her bull calf, sired by **Triple Masher of Harbor Hill,** herd sire, brought $400

IF YOUR

SUBSCRIPTION EXPIRES

IN

December or January

Renew at Once

Expiration Date Given on Wrapper

RAEMELTON FARM
QUALITY BREEDING VALUE
GUERNSEYS

CHOICE YOUNG BULLS

Backed by Production at Reasonable Prices

Raemelton Farm

Mansfield -:- Ohio

FOR SALE—Bound copies of the Guernsey Breeders' Journal from 1910. 13 volumes. $2.50 per volume.
AMERICAN GUERNSEY CATTLE CLUB, Peterboro, N. H.

Fresh Water for Every Drink

The more clean, fresh water a cow consumes the more milk she gives. Make it easy for her to get fresh water. She will drink more.

The ACORN Drinking Bowl

permits her to obtain fresh water by simply poking her nose into the bowl—valve opens automatically giving fresh flow of water. Write for circular.

JOHN W. LADD CO.
Cleveland, Ohio (Branch) DETROIT, MICH.

OAK HILL FARM GUERNSEYS

OAK HILL REAPER 31783

SIRE: LANGWATER HARVESTER 20516
Full brother to Langwater Felois 19146, record 9445.9 lbs. milk, 529.8 lbs. fat.
His first daughter to finish a record is Thea of Oak Hill 55440, 502.95 lbs. fat, Class G

Imp. King of the May 9001
Sire of 25 A. R. daughters whose average is 603 lbs. fat including Langwater Hope 27946, 19882 lbs. milk, 1003.17 lbs. fat

Imp Hayes Felois II 15478
7267.83 lbs. Milk 384.15 lbs. Fat
Dam of Langwater Felois A. R. 684 529.81 lbs. fat and Yeoman's Felois A. R. 1311, 368.24 lbs. fat.

DAM: HYACINTH OF HADDEN 27377
Class AA, 9145.6 lbs milk, 464.49 lbs. fat.
Class G, Dam of Cynthia of Oak Hill A. R. 4121, 448.46 lbs. fat.
Class G. Grandam of Thea of Oak Hill A. R. 5996, 502.95 lbs. fat.

Glenwood's Combination 8927
Sire of 4 A. R. Daughters, including Toma of Hillstead 18834, 16594.5 lbs. milk, 715.96 lbs. fat, reentry

Hilda C 14972
A daughter of Sir Rocmont 4438, sire of A. R. 37, 327.08 lbs. butter fat and A. R. 1402, 411.16 lbs. butter fat.

Bull Calves by above Sire and out of A. R. Dams at Attractive Prices, For Sale

OAK HILL FARM — **Red Bank N. J.**

Owner, J. A. HASKELL — Supt., G. A. CURTIS

The Smallidge Farm

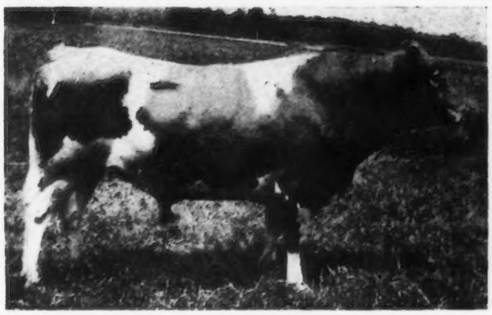

Bennie of the Ridge 41637

SIRE—EXCELSIOR LINWOOD 27513 A. R.
Sire—Langwater Frenchman 19226 A. R.
Dam—Squire's Dido's Daisy 29480 A. R.

DAM—TRIXY OF THE RIDGE 42583 A. R.
Sire—Halley 17344 A. R.
Dam—Abbie of Riverside 25280 A. R.

We have For Sale a few Young Bulls and Bull Calves sired by this May Rose Bull. Herd on Federal and State Accredited List.

E. J. SMALLIDGE

Eau Claire :-: :-: Michigan

Randot Guernseys

HERD SIRE

Pencoyd Randot 47205

Sire: Langwater Pencoyd 21830 A. R.

His first 6 tested daughters average over 11200 lbs. milk and 530 lbs. fat, all under 4 years. He also sired **Pencoyd's Golden May Secret,** who sold for $10,100.

Dam: Clover of Pencoyd 3d 48274 A. R.

14360.3 lbs. milk; 818.04 lbs. fat at 3½ years. **Second in Class D,** and a half-sister to **Clover of Pencoyd 2d A. R.,** 16127.1 lbs. milk; 821.63 lbs. fat.
Her sire, **Imp. Golden Secret of Lilyvale,** has 17 A. R. daughters, including **Nella Jay 4th, Triple Class Leader,** 20709.9 lbs. milk; 1019.25 lbs. fat.

Bull Calves from A. R. Dams

LOUIS S. COX

Lawrence -:- Massachusetts

PERGUE FARM

OFFERS

An Excellent Young Male in

PERGUE'S PRINCE BALTIMORE

A full brother to Pergue's Crescent 61717 A. R. Record: 9542.1 lbs. milk; 415.88 lbs. fat, class G. On retest has made 11256.8 lbs. milk; 489.17 lbs. fat, in 278 days.

SIRE--Anna Dean Prince 25752 A. R.
Whose three nearest dams average 776 lbs. fat. 3 A. R. daughters average 445.48 lbs. fat. Other excellent records in the making.

DAM--Christine of Pergue 61715 A. R.
Record: 15018.2 lbs. milk; 669.35 lbs. fat, class AA. Winner of sixth place when record was completed.

This is an excellent individual, has good size and capacity. If interested, send for copy of pedigree, which is constantly improving. We also have a number of other excellent bulls to offer. Write for circular.

FEDERAL ACCREDITED HERD

ERNEST W. SASS **Box B, La Salle County** **STREATOR, ILL.**

GUERNSEYS BOUGHT AND SOLD

I have a good son of Ne Plus Ultra for sale.

Have two parties ready to buy entire herds of Guernseys.

Have one party wanting a 2 or 3 year old high class show bull.

Have one party wanting to buy a large number of bull calves, at a price that he can afford to raise them and re-sell at service age.

Also one party wanting several heifers under milking age.

ALFRED I. STUBBS

R. R. 3, Auburn, N. Y. Phone 25F13

If you have any high class, choice animals for sale, let me know about them.

Spring Farm Guernseys

HERD SIRE

Governor II of the Rouettes 45451

Sire—Governor of the Chene 1297
Dam—Beauty of the Rouettes 6834
14298 lbs. milk; 739 lbs. fat

Bull Calves For Sale

E. Douglas, Owner **Thos. Johnson, Mgr.**

TILLY FOSTER, N. Y.

Herd Tuberculin Tested

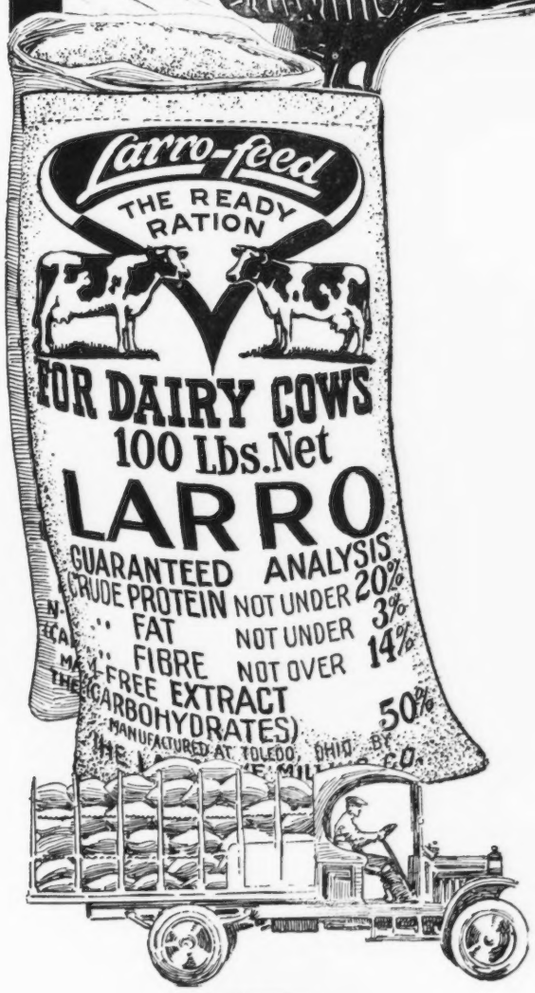

A Balanced Feed

—Based Upon a Knowledge of the Needs of the Cow

That's why you get more milk—because Larro isn't a one-sided ration but a nutritious balanced feed.

Larro comes to you as a scientific mixture of just these ingredients—cottonseed meal, corn gluten feed, linseed oil meal, dried beet pulp, standard wheat bran, standard wheat middlings and a little salt—all compounded upon a definite knowledge of the needs of a cow.

Pick Out One Cow to Prove the Larro "More Milk" Guarantee

Pick out one cow—any cow you choose—and let the gain in her milk yield prove the Larro guarantee.

First carefully record the production of the cow for a week. Next begin to give her Larro (slowly at first allowing her a week to practically make the change) and after that make another record of her production—comparing the total with the figure established before you started feeding Larro!

If you aren't getting more milk than you were before or if for any other reason you are dissatisfied take the two empty sacks and any Larro you have left back to your dealer and your money will be refunded immediately.

If your local dealer does not have Larro in stock get in touch with us at once.

DEALERS: Write for Proposition

The Larrowe Milling Co., 803 Larrowe Bldg., Detroit, U.S.A.

Larro-feed

THE READY RATION FOR DAIRY COWS

GUARANTEED LARROWE PRODUCTS

Langwater Bulls Again Demonstrate Their Value as Investments

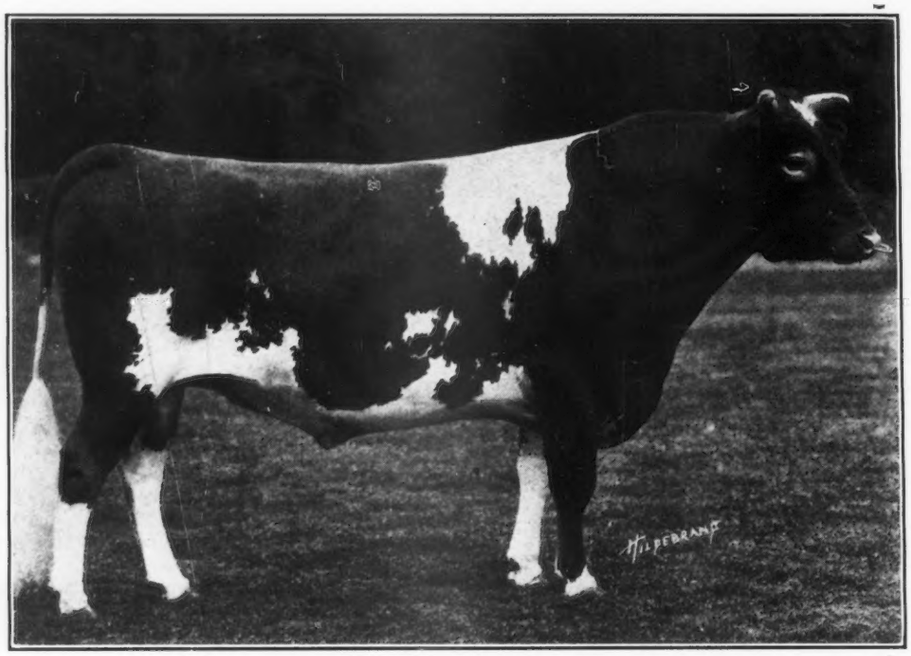

LANGWATER WARRIOR 26509

At the Combination Guernsey Sale held May 15, 1919, at Florham Farms Madison, New Jersey, there were **THIRTY-ONE** animals sired by **NINETEEN** different bulls bred at Langwater, and one animal out of a cow bred at Langwater, whose sire and sire's dam were also bred at Langwater. These **THIRTY-TWO** animals sold for the total of $106,775 or an average price of $3337.

The other **FIFTY-ONE** animals in the sale sold for $73,500 or an average of $1,441.

In the case of the two highest priced animals sold; First, Florham Leader for $25,000, both his dam and sire were bred at Langwater, and Second, Follyland Nancy for $12,500, her dam, Langwater Nancy was bred at Langwater, also the sire of Langwater Nancy, Dolly Dimple's May King of Langwater, and his dam, Dolly Dimple.

These animals were sired by **EIGHTEEN** different Langwater bred bulls and **King of the May.** This goes to show that Langwater blood is being carried on through many different channels.

Bulls carrying the same blood, but with more crosses of Langwater breedings than these which obtained the above results are being bred at Langwater

FOR PRICES AND PARTICULARS ADDRESS

WM. GRANT, Supt.

LANGWATER FARMS **NORTH EASTON, MASS.**

ROUGHWOOD GUERNSEYS

HERD SIRES

DON BERNARDO OF LINDA VISTA 20617

Carries 25% of the blood of May Rose 2d. His 8 nearest dams averaged 684.25 lbs. fat on official test. His first daughter to complete test made 555 lbs. fat in class F.

DEMONSTRATOR OF ROUGHWOOD 23133

Has three daughters with records, one a Roll of Honor Heifer in Class FF. His sire is Langwater Demonstrator with 27 daughters in the Advanced Register

Our heifers are being placed on test to make Double Letter Records, as they freshen. We milk twice a day, the cows are all in stanchions and we feed moderately. Our records represent the production of our Guernseys under normal conditions

Sons of above Bulls for sale at reasonable prices

GEORGE N. BARRIE Chestnut Hill, Mass.

Person Stock Farm

SENIOR SIRE

MAY ROSE GOLDEN SECRET 34920

Sire—LANGWATER GOLDEN SECRET 26510 A. R.
Sire—Imp. Golden Secret 12599 A. R.
Dam—Langwater May Queen 22141 A. R.
Dam—MAY ROSE COMBINATION OF POMEROY 38026 A. R.
Sire—Langwater Royal 14253 A. R.
Dam—Manoa's May Rose 25269 A. R.

6 May Rose crosses, 18.75%

We are offering a number of splendid sons of this sire from high producing dams, some carrying a high per cent. of May Rose blood. They are priced right. Also bull calves by other May Rose sires.

Send for Sales List to

E. S. PERSON

Union National Bank Minot, N. D.

Fritzlyn Farm Guernseys

Constitute one of the choicest herds of May Rose, carefully selected for type, size and producing ability. Our Herd Sires

FRANK ROSE 26342 A. R.

AND

FLORHAM CHARTER 37852

He is a half brother to Florham Leader the $25,000.00 Calf, being a son of Ne Plus Ultra. We are offering a few sons of these good bulls from choice A. R. Cows.

PRICES MODERATE

WM. F. FRETZ Pipersville, Pennsylvania

BROCKTON FAIR
1919

Grand Champion Bull
1st and 2nd senior yearlings
1st senior heifer calf
1st and 2nd junior heifer calves

Cherry's Memento and his Get won

1st Exhibitor's Herd
1st Young Herd
1st Get of Sire
1st Progeny of Cow

WILLOW BROOK
GUERNSEYS

WILLOW BROOK FARM

W. M. Hurley
Owner

A. A. Colley
Manager

NO. PEMBROKE, MASS.

IOWANOLA

GUERNSEYS

We have several choice BULL CALVES for sale. Sons of Cherub's Winner. Write us your wants

MOUNTAIN BROS.
R. R. 5 DES MOINES, IOWA

Imp. Clara's Sequel 29414
BULLS FOR SALE

Alfred of Linwood dropped Nov. 25th. Dam on test will make 500, class AA.
Victor of Linwood dropped March 8th, dam 540 lbs. fat, 2 years
Duncan of Linwood dropped Feb. 18th, dam 510 lbs.fat, class AA
Clara's Sequel Junior, dropped Mar. 28th, dam 740 lbs. fat, class A
Will take Liberty Bonds as part payment.

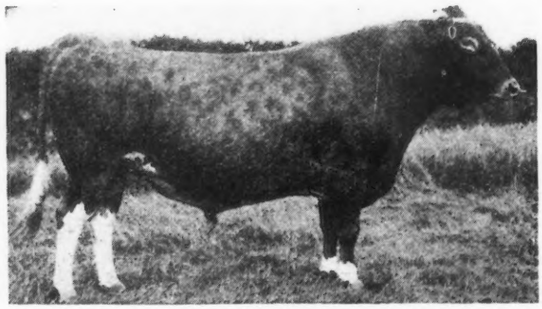

IMP. CLARA'S SEQUEL 29414
He has 25 A. R. daughters whose records average over 500 lbs. fat

HOMER F. RUNDELL
LIVINGSTON WISCONSIN

G. HOWARD DAVISON *President* | WM. PIERSON HAMILTON *Vice-President* | ROBERT SCOVILLE *Vice-President* | WALTER A. JOHNSON *Managing Director*

EL CAMPO
INTERNACIONAL

THE AMERICAN INTERNATIONAL PUBLISHERS INC

2-G WEST 45TH STREET, NEW YORK

Leadership in World Trade

¶ The World looks to America to replenish its livestock and foreign buyers more than ever will come here for modern machinery and equipment. ¶ In South America agricultural interests predominate. In some of these great nations 90% of the national wealth is agricultural.

¶ To further develop friendship and trade between the twenty republics of North and South America, the American International Publishers, Inc., are establishing **international mediums,** to be edited to interest the prosperous farmers, bankers, merchants wherever Spanish and Portuguese are spoken.

¶ EL CAMPO INTERNACIONAL reaches the active large purchasing agencies, representing the agricultural, banking, official, commission and dealer contacts throughout Spanish speaking nations. These include 12,000 breeders and 18,000 other agricultural names. ¶ O CAMPO ILUSTRADO, is the Portuguese counterpart of EL CAMPO, covering Brazil—one of the greatest potential markets for American exports, because of its population of 25,000,000 and its great territory and wealth in natural resources. *"Keep your eye on Brazil."*

Write for information and advertising rates. Send News.

The FIELD
ILLUSTRATED

¶ *In The UNITED STATES:* THE FIELD Illustrated, which is published under the supervision of largely the same staff, is the leading pure-bred livestock and farm estate magazine of America. ¶ Successful men the world over—financiers, industrialists, land owners—find an irresistible appeal in the subject of agriculture and especially in pure bred livestock. ¶ THE FIELD *aims to be America's most beautiful farm publication—and as Practical as the Best.*

¶ It represents the philosophy, achievements, and experiences of men truly seasoned in the arts of breeding and farm management, supported by a complete service of news, covering the scientific, fraternal and business activities among breeders, with photographic illustrations of the winners in beef, dairy, horse, sheep and swine classes at every important show. ¶ *Timeliness, accuracy and brevity are the watchwords of our editors. The Field Illustrated has developed a new form of farm journalism.*

THE ADVANCED AGRICULTURAL PUBLISHING COMPANY

EL CAMPO INTERNACIONAL
Spanish

O CAMPO ILUSTRADO
Portuguese

THE FIELD ILLUSTRATED
American

The AMERICAN INTERNATIONAL PUBLISHERS INCORPORATED

COOPERATING WITH

The American Agricultural Publishing Company

FOUNDERS AND STOCKHOLDERS COMMITTEE

THEODORE N. VAIL
Honorary Chairman

ROBERT SCOVILLE
Chairman

F. LOTHROP AMES, Massachusetts
VINCENT ASTOR, New York
MRS. L. W. BABCOCK, Massachusetts
HUGH BANCROFT, Massachusetts
A. VICTOR BARNES, New York
JOHN A. BELL, JR., Pennsylvania
JOHN McE. BOWMAN, New York
Brig. Gen. J. A. BUCHANAN, D. C.
WATSON H. BUTLER, Ohio
J. S. CAMPBELL, Pennsylvania
ABELARDO D. CAVALCANTI, Brazil
CHESTER W. CHAPIN, New York
HUGH J. CHISHOLM, New York
AMBROSE CLARK, New York
WILLIAM COCKE, New York
JAMES C. COLGATE, New York
E. C. CONVERSE, New York
J. N. CONYGHAM, Pennsylvania
A. B. COOK, Montana
T. DE WITT CUYLER, Pennsylvania
G. HOWARD DAVISON, New York
M. F. DELANO, Massachusetts
PENDLETON DUDLEY, New York
T. COLEMAN DUPONT, Delaware
WM. DUPONT, Delaware
R. HAYES DUTTON, Pennsylvania
ROBT. A. FAIRBAIRN, New Jersey
MRS. J. H. FAY, New York
R. G. HAINES, Cuba
WM. PIERSON HAMILTON, New York
JOHN HENRY HAMMOND, New York
MITCHELL HARRISON, Virginia
H. G. HASKELL, Delaware
SAMUEL INSULL, Illinois
MRS. HELEN H. JENKINS, New York
SAMUEL KAPLAN, New York
A. J. KNOLLIN, Ikaho
FRANK O. LOWDEN, Illinois
V. EVERIT MACY, New York
AMBROSE MONELL, New York
WILLIAM H. MOORE, New York
WM. P. MURRAY, Ohio
CHAS. A. OTIS, Ohio
WILLIAM OTIS, Colorado
J. W. POTTER, Pennsylvania
ORVILLE C. SANBORN, New York
F. S. SANDAGGER, New York
MORTIMER L. SCHIFF, New York
GRANT B. SCHLEY, New York
ROBERT SCOVILLE, New York
JOHN SHERWIN, Ohio
JOHN A. SPOOR, Illinois
LOUIS E. STODDARD, Connecticut
E. T. STOTESBURY, Pennsylvania
ELIHU B. TAFT, Vermont
COL. E. H. TAYLOR, JR., Kentucky
W. B. TAYLOR, Tennessee
ARTHUR TURNBULL, New York
THEO. N. VAIL, New York
B. C. VANDERBILT, New York
J. H WADE, Ohio
J. W. WADSWORTH, JR., New York
HENRY L. WARDWELL, New York
J. GRISWOLD WEBB, New York
E. B. WHITE, Virginia
JOSEPH E. WIDENER, Pennsylvania

SHAGBARK FARM

Saugerties, N. Y.

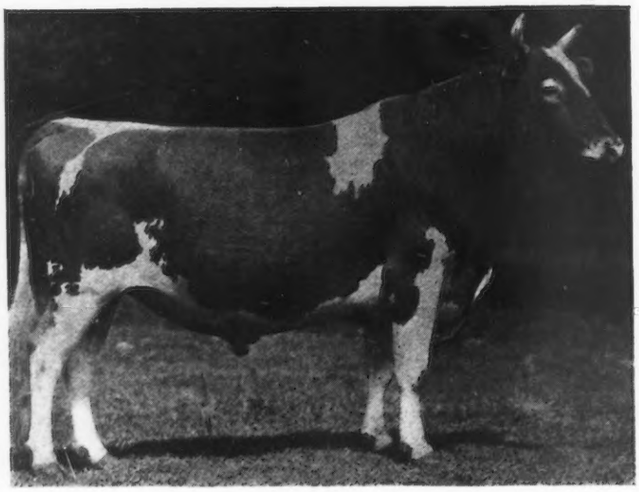

ANNOUCES THE PURCHASE OF

FLORHAM LADDIE 20431 A. R.

(For Foundation Herd)

Sire—NE PLUS ULTRA 15265

Dam—GOLDEN LASSIE OF PAXTANG 24696
507.3 lbs. fat, class D. 715.38 lbs. fat, class A.

Half brother to FLORHAM LEADER recently sold at auction for $25,000.00.

Half brother to FLORHAM AUTOCRAT sold for $14,500.00 (private sale).

Entire Herd Under Government Supervision

EDWIN B. CADWELL, Owner

EDWARD M. ZETLIN, Manager

BONEKA GUERNSEYS

HERD SIRES

Itchen Rose Basis of Boneka 40205

Golden Secret of Wellesley 48177

FOR SALE—Senior sire 40205. Born Apr. 10, 1916, and ten females

Have been breeding May Roses fourteen years. Have forty-two head registered Guernseys, all but three carry more or less of that breeding. No Advanced Register testing done.

J. H. Hunter **Valley Falls, N. Y.**

BREEDERS' BULLS

At Prices you cannot consider other than reasonable

Sired by

MERRY MAY DAY 43520
ANTON'S MAY KING 27387 A. R.
LANGWATER MAY KING 13001 A. R.
MAY ROSE KING OF BURNSIDE 18601 A. R.

Out of Dams sired by

JARDINIERE'S MASHER 20957 A. R.
RUTILA'S MAY KING OF L. V. 17945 A. R.
NE PLUS ULTRA 15265 A. R.
RUTILA'S PATIENT KING 32114

Write for prices **Come and see them**

BURNSIDE FARM

Eccleston, Md.

Eleven Miles from Baltimore

SUNNYBROOK GUERNSEYS

I OFFER

SUNNYBROOK ANTON

SIRE--Anton's May King

DAM--Buttercup of Rocky Reach

By Langwater Hambro A. R.

This is a show calf; red fawn; well marked; clear nose.

His dam has been started on test in class E and milked to 38½ lbs. the first fifteen days. The calf carries over 16% May Rose and is very fashionably and desirably bred.

CHARLES D. CLEVELAND

Box 125 - - - Eatontown, N. J.

LAUDHOLM FARMS

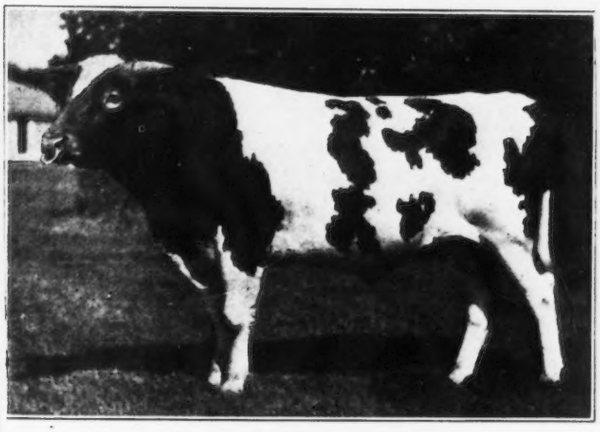

One of Our Herd Sires

LANGWATER CHIEFTAIN 39437

(23.43 per cent. May Rose)

SIRE—Langwater Warrior 26509
SIRE—Imp. King of the May 9001 A. R.
DAM—Imp. Langwater Lily 26606 A. R. 1409

DAM—Langwater Lady Love 49698 A. R.
SIRE—Langwater Fisherman 21873 A. R.
DAM—Sister Sue of Langwater 21335 A. R. 2361

GEO. C. LORD 2nd Manager — **CHARLES E. LORD & SONS** Owners

WELLS, MAINE

Mound City Farm

GUERNSEYS

I am offering FOR SALE a 4 months old BULL CALF out of

Mabel Olive

494 lbs. fat, class G 836 lbs. fat at 5 years

The sire of the calf is

Dairymaid's Glenwood of Pinehurst 3d

whose first two daughters to freshen made 494 lbs fat and 471 lbs. fat, class G

I am also offering a few heifers sired by the same bull

HERD BULLS IN MY HERD

1. **May King's Vrangue of Ingleside**
2. **Langwater Frenchman**
3. **Cinderella King of Mound City**
4. **Dairymaid's Glenwood of Pinehurst 3d**

OWNER OF THESE COWS

Cinderella Josephine, 909 lbs. fat, class A
Mauley, 706 lbs. fat, class AA
Mabel Olive, 836 lbs. fat, class A

Address correspondence to

Chas. A. Wilkins **Platteville, Wis.**

Brookmead Farm Guernseys

DEVON, PENNA.

FOR SALE—Compare this pedigree with that of Florham Leader, the $25,000 Bull

Unnamed Bull Calf
Traces six times to May Rose 2d.
Dropped February 11, 1919. Male.
Color, light fawn, beautifully marked.

Langwater Stars and Stripes 2d 44664
An outstanding son of "Stars and Stripes" carrying the blood of Golden Secret. We refused $9,500 for him at the 1917 Nat'l Dairy Show, the record at that time being $8,000.
His calves show the marked dairy type and large bone of the offspring of his sire.

Langwater Stars and Stripes 21872
Sire of 8 A. R. daughters including Brookmead's Dorothy. Second in Class G.
Milk 14,179.4; fat 742.08.
First 8 daughters average 524 lbs. Fat at less than 2½ yrs.

Imp. King of the May 9001 A. R.
Twenty-six daughters average 622 lbs. Fat. Sixteen daughters sold for record average of $1,968 Oct. 1916.
Sire of Lang. Hope 1003 lbs. fat.

Dolly Dimple 19144 A. R. 628
703 lbs. fat, 2 years.
906 lbs. fat, 3½ years.
876 lbs. fat, 5 years.
Dam of Lang. Luxury. Sold for $5,000 at Chicago 1918 sale.

Quaker Girl of Pencoyd 49194 A. R.
Now on 2nd A. R. test. Full sister to Quaker Maid of Pencoyd 2 A. R. records,
Milk 15,127.2; fat 759.62 at 10 yrs.
Milk 8,898.0; fat 457.65. Class B.

Imp. Golden Secret of Lilyvale 10028 A. R.
Sire of 16 daughters with high records including Nella Jay 4th.
Milk 20,709.9; fat 1,019.25.

Quaker Lady of Pencoyd 18506
Dam of 3 A. R. daughters. Out of same dam as Vale of Pencoyd, sire of Symphony of Paxtang, 732 lbs. fat now on third test and making a wonderful record.

Brookmead's Starlight 73133
An outstanding daughter of Stars and Stripes now on test and showing exceptional capacity and milking qualities.

Langwater Stars and Stripes 21872
See above.

Imp. King of the May 9001 A. R.
See above.

Dolly Dimple 19144 A. R. 628
See above.

Symphony of Paxtang 40920 A. R. 4799
Milk 11,370.1; fat 529.17. Class G.
Milk 15,449.0; fat 730.0 Class A.
Now on 3d test and will make 800 lbs. Dam of Brookmead's Hope now on test in Class G and will make 530 lbs. fat.

Vale of Pencoyd 14713 A. R.
Sire of 3 A. R. daughters including Nocturne of Paxtang A. R. 5612.
Milk 11,284.3; fat 587.05. Class B.
Kitty Clyde of Paxtang A. R. 5333.
Milk 10,048.15; fat 527.48 Class CC.

Harmony of Paxtang 24694
Dam of Minuet of Paxtang A. R. 2271.
Milk 10,218.1; fat 535.53. Class E.

Address all correspondence to

BROOKMEAD FARM

FRANK GRAHAM THOMSON, Owner **526 Land Title Bldg. Philadelphia, Pa.**

Farm at Devon, only 18 miles from Philadelphia, with fine train service

Dam of

WYEBROOK SUPREME 58407

LANGWATER DAIRYMAID A. R. 1460
16949.2 lbs. Milk; 812.66 lbs. Fat, class A

Sire—Jethro Bass 11366 A. R
Sire—Imp. King of the May 9001 A. R.
Son of Itchen Daisy III. 15630 A. R. 100
Dam of Ne Plus Ultra 15265 A. R.
Dam—Dolly Bloom 12770 A. R 40
17297.51 lbs. Milk; **836.21** lbs. Fat.
Dam of Dolly Dimple 19144 A. R. 628, the champion 3½ year old cow of the breed, 18458.8 lbs. Milk; **906.89** lbs. Fat

Dam—Imp. Itchen Daisy III. A. R. 100
13635.8 lbs. Milk; **715.10** lbs. Fat, class B
Sire—May Day 1172
Son of May Rose II. 3251 P. S.
Dam—Daisy's Gem 3341

Entire herd under Federal Supervision for Tuberculosis

We have never had a reactor on the farm

Our Bulls Should Inherit PRODUCTION —*They Have TYPE*

WYEBROOK FARM
GUERNSEYS

Address correspondence to
WYEBROOK FARM
Loudonville, N. Y.
Telephone Main 709 Albany, N. Y.

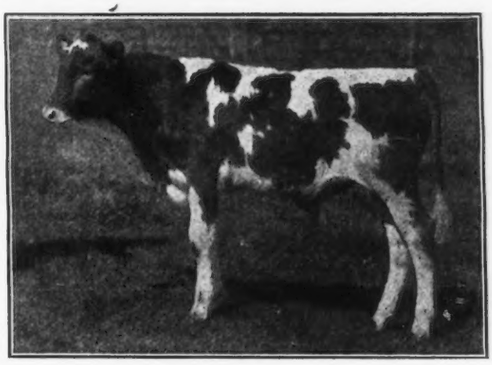

(Picture taken at 5 months)
WYEBROOK SUPREME 58407
Carries 39 11-16% of the blood of Itchen Daisy III.
OUR FUTURE HERD SIRE

Sire of

WYEBROOK SUPREME 58407

NE PLUS URTRA OF WYEBROOK 40129

Sire—Ne Plus Ultra IV 29328
Sire—Ne Plus Ultra 15265 A. R.
Dam—Golden Lassie of Paxtang 24696 A. R. 1377
14413.65 lbs. Milk; **715.38** lbs. Fat

Dam—Imp. Rosie V of the Bourg de Bas 36380 A. R. 2802
14065.1 lbs. Milk; **755.62** lbs. Fat, 3½ yrs. old
Sire—Billy's Fancy 2205 P. S.
Dam—Rosie IV of the Bourg de Bas 8314 P. S.
Daughter of Golden Noble II 1836 P. S., A. R.

Two half sisters (by Ne Plus Ultra IV)
Ultra Jeanette of Oakhurst 64720, 11751.7 lbs. Milk, **574.90** lbs. Fat, class G
Lassie of Oakhurst 64368 now on test, 235 days, 9523.8 lbs. Milk; **446.01** lbs. Fat, class E

Sire of Wyebrook Adonis 53125, sold at the 1919 Combination Sale as a yearling for **$1700.00**

Our Cows should transmit TYPE—*They Have PRODUCTION*

CARIBOU FARMS

JOKASTUS 17320

CARIBOU FARMS SENIOR HERD SIRE

By Imp. Golden Secret 12599 A. R. and out of Imp. Fine Joke 17555 A. R., 455 lbs. fat

Bull Calves sired by Jokastus and out of A. R. dams for sale

P. O. Saginaw, R. 1, St. Louis County, Minn.
Railway Station, Bartlett D. W. & P. Ry.

Geo. C. Stone, Owner
226 So. 5th Ave. W., Duluth, Minn.

F. L. Ober D. V. M.
Supt.

SHOREWOOD FARM

—OFFERS—

Size, Type and Production in BULL CALVES by

Ladysmith's Cherub 30769

1916, 1917, 1918 National Grand Champion
out of HONOR ROLL COWS

1—**CORA OF GERAR 48309.** (1) 570 lbs. fat at two years, carrying calf 7½ months. (2) 530 lbs. fat at three years, winning third place in class EE. While on test shipped from Maryland to Minnesota in February and later to Minnesota, Waterloo and National Dairy Shows. (3) 666 lbs. fat at four years, winning second place in class CC. (4) On her fourth continuous record she has made in 257 days, 14680 lbs. milk and 625 lbs. fat. Her calf born January 14, 1919, represents this remarkable production coupled with the most desirable type and size.

2—**PEARL'S DOT 57455.** (1) 531.66 lbs. fat, winning third place in class GG, made while shown. Was grand champion at Minnesota 1917. (2) 612 lbs. fat at three years. First place in class EE, record made while shown. First prize three year old and Jr. A. R. cow at Waterloo and National Dairy Shows. (3) On third continuous record she has made 293 lbs. fat in 112 days. Dot has never been dry a day from her first freshening. Her yearling and April 8 bull calves stand for ACME, in the combination of SIZE, TYPE and PRODUCTION. We are offering you choice of these two wonderful calves, retaining one for use in our herd.

3—**PEARL OF POMEROY 40325.** (1) 618 lbs. fat at three years. (2) 583 lbs. fat in class AA, 7th place at time made, carrying twins and shown when record was made. (3) Now on retest has made 206 lbs. fat in 81 days and promising a great year's work. (4) She is full sisted to Pearl's Dot and Royal's Pearl; 5th in class D, 788 lbs. fat. The dam of Pearl's Dot and Pearl of Pomeroy dropped her eleventh calf this spring and their granddam dropped her thirteenth calf.

CRYSTAL BAY, MINN.

D. D. TENNEY, Owner H. M. MORCK, Manager

EDGEMOOR FARM

GUERNSEYS

Production and Conformation

SENIOR HERD BULL

ITCHEN MAY KING A. R. Five times to May Rose 2d, Champion and Senior Grand Champion, San Francisco Exposition 1915, California State Fair 1916, Liberty Fair, Los Angeles 1918. Dam: Itchen Verbena, 13693 lbs. milk; 673 lbs. butter fat, at 12 years of age.

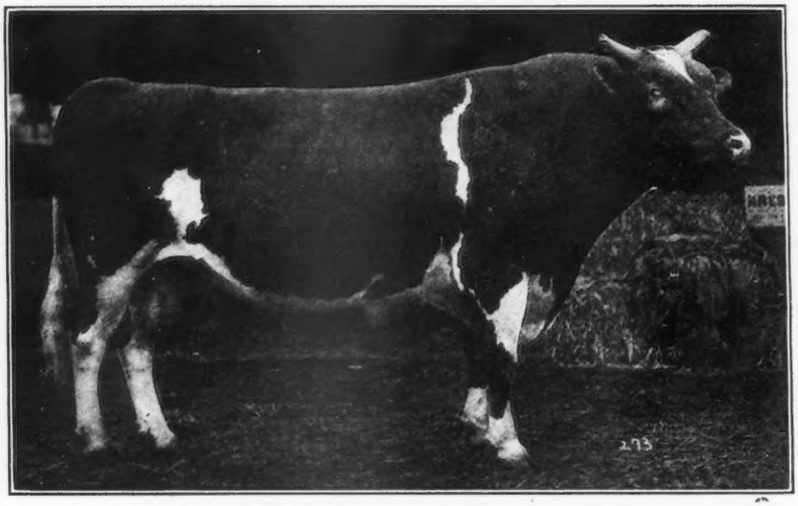

Itchen May King as he is at 6 years old
Sire of thirteen A. R. Daughters

JUNIOR HERD BULLS

ROYAL ROSE KING, by Itchen May King, highest type in conformation. Dam: **Belladia A. R.,** 19631 lbs. milk; 934.05 lbs. butter fat. His two nearest Dams average 16820 lbs. milk; 866 lbs. butter fat.

PENCOYD'S GOLDEN MAY SECRET, by Langwater Pencoyd. Dam: **Nella Jay 4th A. R.,** 20709 lbs. milk; 1019 lbs. butter fat. by **Golden Secret of Lilyvale. Nella Jay 4th is the only Triple Class Leader** of any breed—and is clearly the outstanding Cow of the Guernsey Breed.

ITCHEN DAISY'S MAY KING OF LANGWATER 17349

Practically all cows in Edgemoor Herd have A. R. records or are on test. The lot includes **twelve** of various ages with A. R. Records, averaging 15056 lbs milk; 748 lbs. butter fat; **Six Class Leaders** with **A. R. Records** averaging 15061 lbs. milk and 734 lbs. butter fat.

We Offer Bull Calves at Reasonable Prices

Particulars can be had on application to

W. H. DUPEE, Owner

SANTEE San Diego County CALIFORNIA

DELLWOOD FARM

Mt. Kisco, N. Y.

R. D. No. 2

JOHN HENRY HAMMOND, Owner **EDW. G. CARMAN, Manager**

3 Class Leaders Qualified since March 1, 1919

Rival's Buttercup of Dellwood 46825—BB class. 572.30 lbs. fat. Third record. Stands eighth in her class.

Enchantress of Dellwood 56697—DD class. 586.58 lbs. fat. Stands third in her class.

Rival's Princess of Dellwood 62373—FF class. 586.51 lbs. fat. Champion Roll of Honor Cow in her class.

We are offering their bull calves by sires who are also the sons and grandsons of Class Leaders. They are strong in the blood of **MAY ROSE, MASHER** and **GOVERNOR OF THE CHENE.**

Send for Price List or Come and See Them

SOUTHWOLD FARM

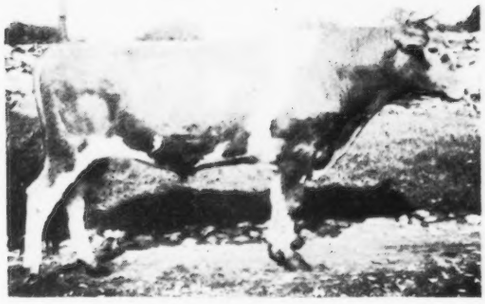

JUNIOR HERD SIRE

Spotswood Daisy's Consort of A. D. F. 48988

(Double Grandson of Langwater May King)

Sire—Spotswood Daisy's May King 26772
Sire—Langwater May King 13001
Dam—Spotswood Daisy Pearl 17696 A. R. 790

Dam—May Queen of Rondiaux 48324
Sire—Langwater May King 13001
Dam—Imp. Beauty 2d of Rondiaux

Bull Calves of May Rose breeding for sale

Entire Herd under U. S. Government Supervision for Tuberculosis

G. S. Allen, Mgr. **C. W. Worrall, Owner**

GOLDEN'S BRIDGE, NEW YORK

BULL CALVES

Sons of Barrington May King 19312

who has 13 A. R. daughters

Sons of Ultra Francis of Oakhurst 38175

Grandson of Ne Plus Ultra

Dam, a high testing daughter of Barrington May King

Out of A. R. dams with records 415 to 702 lbs. fat.

Send for Sale List

OAKHURST FARM

Millerton **New York**

GUERNSEY BULLS FOR SALE

TAKANA

(Born May 22, 1919)

Sired by Imp. Yellow Noble des Ruettes 50103 and out of Imp. Blenheim Cherry II. 78867. Owner will register this calf.

AND YOUR CHOICE OF EITHER

Imp. Elberon Duke 51628

(Born June 10, 1918)

SIRE—On Guernsey Duke of Vimiera R. G. A. S. 3811 P. S.
DAM—Imp. Blenheim Cherry II. 78867.

OR

Imp. Yellow Noble des Ruettes 50103

(Born May 26, 1917)

SIRE—Imp. Golden Noble II. of the Briquet 40951. DAM—On Guernsey Queen des Ruettes R. G. A. S. 11418 P. S.

Your personal inspection is invited. For description, pedigrees and prices, address

P. SANFORD ROSS

277 Washington Street -:- -:- -:- Jersey City, N. J.

Kath-a-Jule Farm

QUEEN ITCHEN'S KING 39231

BORN JUNE 22, 1916

Sire—KING MASHER OF CHILMARK 27645
Sire—King Masher 11084
Dam—Countess Galore of Chilmark 30965
10223 lbs. Milk; 512 lbs. Fat, Class G

Dam—QUEEN ITCHEN 52003
12565 lbs. Milk; 630 lbs. Fat, Class G
Sire—Itchen Daisy's May King of Langwater 17349
Dam—Imp. Antoinette's Queen's Prize VII 16010
Dam of King of Chilmark 20897

COUNTESS ITCHEN KING 51165

BORN JUNE 30, 1918

Sire—ITCHEN KING OF CHILMARK
Dam—COUNTESS GALORE OF CHILMARK 30965
(See above)

TUBERCULIN TESTED

Seville, Ohio J. F. MILLER

BULL CALF

Bonnie King of Baw Beese Farm

[Born May 28, 1919]

Color, fawn with white markings

Dam--Raritan's Maid of Orndale

She is a granddaughter of Imp. Flory de Bas A. R. 534 lbs. of fat. Her grandsire is Langwater Raritan. he from Dolly Dimple's May King

This bull calf has plenty of breeding for any one. Straight, well-grown and will be a big bull.

$200 will buy this calf delivered at your place

J. M. WILLIAMS

North Adams Michigan

Guernsey Breeders of the U. S. A. Should Select Their Dates
For March - April - May - June - Etc. *NOW*
Because Papa is the

The Busiest Auctioneer in America

Papa would rather sell Guernseys than eat but this is the reason he has to say "No!" until after March 1st

December

1 John Smith, Tipton
1 Ike Goodale, Tipton
2 Harry Whitmer, Tipton
3 Klippe Bros., Bennett
4 Fred Glass, Strawberry Point
5 Pritchford, Mechanicsville
6 Fritz Peterson, New Liberty
8 Harry Stonerook, Tipton
9 George Regennitter, Bennett
10 Hamiel & Nephew, Tipton
11 Dan Stahler Tipton
12 Jim Hill, Wilton
13 Letts Savings Bank, Letts
15 Emil Olson, Tipton
16 Adolph Wiese, New Liberty
17 Emil Moeller, Wilton
18 George Wentzel, Tipton
19 J. C. Ferguson, Mechanicsville
20 William Bignese, Bennett
22 Frank Hanks, Tipton
23 William Pierce, Tipton
24 Walter Nelson, Tipton
26 H Methven, Tipton
27 William Sherwood, Wilton
29 Henry Tanefelt, Letts
29 M. L. Shallabarger, Letts
30 C. J Kautz, Tipton
31 S. A. Arbingast, Lisbon

January, 1920

1 J. H. Halpin, Tipton
2 Fred Clemons, Tipton
3 Joseph Wingert, Clarence
5 A. Steele, Tipton
6 John Joenk, Bennett
7 H. Boyens, Clarence
8 Henry Schnaak, Bennett
9 Mrs. Arp, New Liberty
10 Charles Lamp, Tipton
12 Wentzel & Titman, Tipton
13 Otis Wagaman, Buchanan
14 F. A. Myers, Tipton
15 Tom Fry, Letts
16 Louis Anderson, Bennett
17 Everett Ford, Tipton
19 Clauss Sweitzer, Tipton
20 J. H. Thordson, Tipton
21 Leo Ridenour, Tipton
22 Charles Bovee, Lisbon

February

2 Z. Y. McElfresh, Tipton
4 William Ottsen, Bennett
9 C. A. McCormack, Mechan'lle
10 John Strausser, Tipton
12 G. A. Woods, Mechanicsville
17 Bruice Lash, Tipton
18 H. C. McCormick, Mechan'ille
19 H. C. Wulf & Son, Dixon
21 Neil Morehouse, Tipton
25 Frank Suchomel, Solon
26 Hon. J. M. Brockway, Letts

March

24 H. W. Griswold, Guernseys

May

24 Guernseys in Wisconsin
25 Guernseys in Wisconsin
26 Guernseys in Wisconsin
28 Guernseys in Wisconsin

June

1 Guernseys in Wisconsin
4 Guernseys in Wisconsin

November

15 Daniel McGrath, Dixon

Address My Papa:

OLIVER S. JOHNSON

AUCTIONEER

TIPTON -:- -:- IOWA

THORN HILL FARM — Deerfield, Ill.

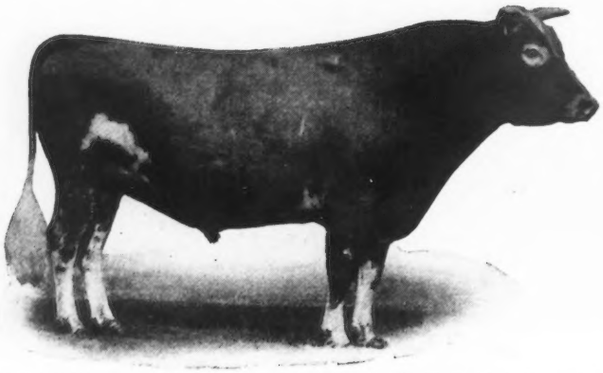

SENIOR HERD BULL

Victor of Pencoyd 18901

(Dropped Feb. 1911)

10 A. R. Daughters { 5 daughters averaging 542.2 fat; 5 daughters averaging 427.0 fat; All records made at 2 to 4 years

Sire—IMP. GOLDEN SECRET 12599
Great Reproducing May Rose Sire

Dam—JESSIE OF MAPLE LANE 23457
Milk, 12304 lbs. Fat, 595.0 lbs.

FOR SALE

PRINCE VICTOR OF THORN HILL 51791
(Dropped March 26, 1918)

PRICE, $1000.00

Sire—VICTOR OF PENCOYD 18901

Dam—PRINCESS OF THORN HILL 44951
Milk, 11751 lbs. Fat, 736.6 lbs.
Class Leader in AA

Other Young Stock For Sale. Write For Particulars.

AUG. ZIESING, Proprietor — ARTHUR A. KRELL, Manager

MAY ROSE — MAY ROSE

CITY HOME FARM

F. W. MEYER, Prop.

BARRON -:- WISCONSIN

The Home of the HYGEIA GUERNSEY HERD

offers for sale

FIVE FINE MAY ROSE HEIFERS

all bred to

FLORHAM VICTOR 37061

an outstanding son of

NE PLUS ULTRA

Also a Few Cows For Sale

Write for prices and particulars

F. W. MEYER — BARRON, WIS.

For Sale--Choice Young Glenwood Bulls

SIRED BY

Dairymaid's Nonpariel of Iowa 26763

His dam, Elberon's Glenwood of Haddon 28934 and his sire's dam, Dairymaid of Pinehurst 24656, average

16487.5 lbs. of milk and 868.1 lbs. of fat

The herd consists of 65 females and the government has accredited it free from tuberculosis.

Most of the bulls we have for sale are out of A. R. dams, but we also offer a few from untested dams. Prices reasonable.

For pedigree of herd sire, and sale list, address

TRISTRAM FARM COMPANY

EAU CLAIRE — WISCONSIN

SHUTTLEWICK FARMS

ANNOUNCE THE ARRIVAL OF ANOTHER

$25,000.00 Bull Calf

"WARRIOR OF DESTINY"

He Carries:

Fifty percent of the blood of LANGWATER WARRIOR, who gives promise of being the greatest herd sire of all time.

Thirty-seven and one-half percent of the blood of KING OF THE MAY.

Twenty-seven and seven-eighths percent of the blood of GOLDEN SECRET.

Twenty-five percent of the blood of LANGWATER LILLY.

Eighteen and three-fourths percent of the blood of ITCHEN LILLY V.

Eighteen and three-fourths percent of the blood of ITCHEN DAISY 3D.

Twelve and one-half percent of the blood of LANGWATER HOPE.

¶ Note that he carries a high percentage of the blood of the three greatest bulls of the breed as well as of four of the greatest dams of the breed.

¶ His dam now on test in Class A is milking sixty pounds per day.

We offer a nine months' son of Winflower 3d's Marshall, out of an A. R. daughter of Imp. Border Raider

ADDRESS INQUIRIES TO

MYRON A. WICK, Owner - 232 East 131st Street, CLEVELAND, OHIO
S. O. MILLINGTON, Superintendent - - - CHAGRIN FALLS, OHIO

THE OAKS FARM

COHASSET, MASSACHUSETTS

Study the breeding behind the $25,000 Bull Calf

LANGWATER NANCY A. R., 1011.66 lbs. fat.

The only 1000 lb. cow with a 700 lb. two-year old daughter. Sold herself at 10 years for **$7500,** then the record price. A son and daughter sold for **$37,500.**

IMP. ITCHEN DAISY 3d. A. R., 714.10 lbs. fat, Class B.

Once the first cow in class G, later first in class B. Dam of 2 A. R. daughters and 3 A. R. sons. Daughters: **Langwater Dairymaid A. R.,** 812.66 lbs. fat; sold for **$6150,** then the record price; **Florham Daisy A. R.,** 748.07 lbs. fat. Sons: **Imp. King of the May A. R.** (the greatest bull of the breed); **Ne Plus Ultra A. R.** (who is likely to displace him); **Itchen Daisy's May King of Langwater A. R.** (sold for **$8000,** then the record price).

DOLLY DIMPLE A. R., 906.89 lbs. fat, Class D.

The only cow who has been first in each of three classes and for two years the highest record cow of the breed as well. Though her class D record was made 10 years ago no other cow has yet come within 88 lbs. of it.

EARLY ROSE OF RARITAN A. R., 630.98 lbs. fat.

Once the first cow in class D. Dam of 2 A. R. daughters whose class G records average 598.85 lbs. Dam of 2 A. R. sons. One of the five cows of the breed to produce a 1000 lb. daughter.

NE PLUS ULTRA A. R.

Sire of 28 A. R. daughters including one class leader. His first 12 daughters to freshen average 516.32 lbs. fat. Sire of 2 sons who sold for **$39,500.**

DOLLY DIMPLE'S MAY KING OF LANGWATER A. R.

Sire of 10 A. R. sons. Sire of 8 A. R daughters including 2 class leaders. The only bull who is the sire of a 1000 lb. cow and whose sire is also the sire of a 1000 lb. cow.

FLORHAM LEADER, THE $25,000 BULL

Carries of their blood the following percentages

Langwater Nancy	**50%**
Itchen Daisy 3d	**37½%**
Dolly Dimple	**25%**
Early Rose of Raritan	**25%**
Ne Plus Ultra	**50%**
Dolly Dimple's May King of Langwater	**50%**

We bought **Florham Leader** because we are in the business of breeding Guernseys. We cannot expect to realize anything on this investment for a long time yet. When you do business with us you know that you are dealing with people who are in the Guernsey business to stay, and will stand back of their sales.

If you are in need of a bull, we always have good ones to offer. Our herd has been tested for the past seven years by the U. S. B. A. I. for tuberculosis.

C. W. BARRON, Proprietor

Address, W. S. KERR, Manager

Beaver Ridge Farm Guernseys

FOR SALE

War Cloud of the Glen 57845

— Dropped March 20, 1917 —

SIRE: **BEAU REGAL 13448.** By May Rose King 8336.

DAM: **PEARL MAIDEN OF THE GLEN 23622.** A.R. 14,591.10 lbs. milk, 695.73 lbs. fat, Class D.

This is a rare chance to get an original "May Rose" bull. Wonderful backing on his dam's side, being a three-fourths brother to Pearl Rose of the Glen 47414, champion of Class C, 884 lbs. fat. ¶ Breeders, why not co-operate with a neighbor or two and own a bull that is SURE to throw production? ¶ WAR CLOUD is a good individual, well grown, and right in every way. Breeders really interested, please write for pedigree, price and particulars.

Bedford Hills, Westchester Co., New York

HENRY W. HOWE, Owner — FARM, 40 MILES NORTH OF NEW YORK CITY — WM. H. SANDERS, Manager

WOODLANDS FARM

offers for sale

WOODLANDS ACE

Born May 10th, 1919

SIRE—Woodlands Roosevelt 41720
SIRE—King Masher 8th 20973.
DAM—Rosa of Cherrydale 30110.

DAM—Woodlands Rosa 52832
SIRE—Royal of Edgewater 13856
DAM—Rosa of Cherrydale 31110

Woodlands Ace is a Calf of good conformation and is strong in the breeding that traces to Miranda of Mapleton 19606, the Champion long distance Cow.

For further particulars apply to

W. B. JONES

WHITE PLAINS N. Y.

Cloverdell Farm GUERNSEYS

FOR SALE

Three Heifer Calves

Out of A. R. Cows

R. H. DUTTON

COLMAR, PENNSYLVANIA

FALCON'S FLIGHT GUERNSEYS

Herd Established 1906 — Advanced Register 1917

Hoop of Gold 19313

TYPE

PRODUCTION

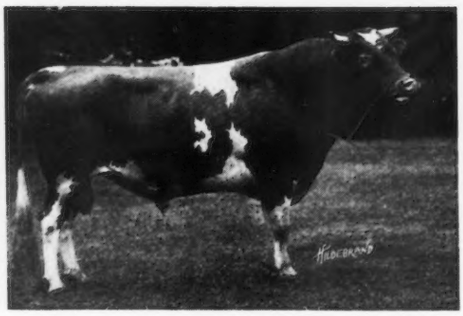

Duke of Falcon's Flight 32123

Advanced Register Records Completed Since November 6, 1917

Name	*No.*	*Milk*	*Fat*
Lagia Lenfestey	25370	12836.8	737.68
My Fancy of Falcon's Flight	42999	13945.0	706.51
Stockbridge Edith	33309	11417.4	674.49
Little Duchess	24788	13616.3	655.36
Little Rockingham	40880	12256.9	643.88
Jenny of Falcon's Flight	28118	12037.8	640.13
Rose of Falcon's Flight	45522	11771.2	633.11
Jean of Falcon's Flight	40264	11835.7	625.49
Imp. Victime IV. of the Spurs	35813	12947.0	606.92
Founder's Cassifide	37578	12423.6	598.49
Litchfield Maid	24786	10837.8	590.76
Fi Fi of Falcon's Flight	46495	11396.4	554.31
Hesse of Falcon's Flight	43461	12929.6	553.66
Lupa Lenfestey	25372	9825.4	536.28
Cassifide	17304	11965.4	534.15
Pauline Raymond	54399	9671.6	489.20
Glenstay's Cassifide	20505	10052.2	488.64
Cassie of Falcon's Flight	51286	9541.8	478.58
Cassandra of Falcon's Flight	57501	9923.8	476.04
Lou of Falcon's Flight	28117	8878.2	441.30
Faith of Falcon's Flight	37575	9373.4	418.78
Average (21 records)		11403.9	575.42
Record completed Oct. 8, 1919, but not approved.			
Polly of Falcon's Flight	39879	14133.5	728.80

The twenty-two (22) cows now on test will not decrease the grand average.
A foundation herd from Falcon's Flight Farms would be a splendid investment.

FALCON'S FLIGHT FARMS

Litchfield, Connecticut

B. AUSTIN CHENEY **WALTER A. COOK, Manager**

FOR SALE

Lot 15—HEIFER—ORLANDO PRINCESS FLORIZEL

No. 66969

Born July 17, 1917. Freshened Jan. 14, 1919. Price $500.

SIRE: Orlando of Tarbell Farm.
Record of Dam and Sire's Dam average 9745.10 lbs. milk. 523.51 lbs. butter fat.

DAM: Imp. Flora du Douit 11381 {Osseo IV 2412. Flora Du Douit 4019.
A. R. Record 13,643 lbs. milk, 681.51 lbs. butter fat.

Bred to Branford's Vimiera Lad 41774 by Rockingham with 8 A. R. daughters. Out of Primrose II. of Vimiera 38859 A. R. record 14,841.90 lbs. milk, 589.80 lbs. butter fat.

Price list of twenty other well-bred young heifers, bred and open, will be mailed on request.

If there is any reader of this journal looking for a trustworthy and reliable farm manager, one of middle age, married, no children, long experience with only two changes, best of references, he will do well to communicate with me. All correspondence strictly confidential.

New York Office,
90 West Broadway, N. Y.
Telephone Barclay 6483.

WILLIAM S. DUNN,
Middleburgh, N. Y.

GRASSLAND FARMS

A Few FEMALES offered FOR SALE

YOUNG BULLS AND BULL CALVES FOR SALE

Sired by Jethro Bass 11366 A. R., Eva's Sequel 21588 A. R. and Wardem King 36248

Herd Regularly Tuberculin Tested

Every Day Inspection Day Satisfaction Guaranteed

TACONIC (Litchfield County) Connecticut

Central New England Railroad

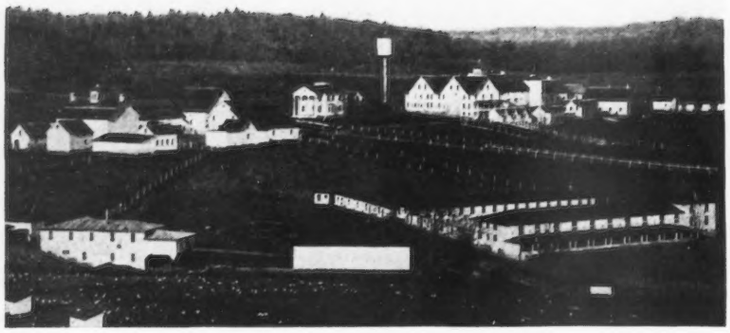

Tarbell Farms, Smithville Flats, N. Y.

TARBELL FARMS GUERNSEYS

HERD SIRES
- GOLDEN SECRET OF PENCOYD 23462 A. R.
- GEORGE WASHINGTON OF MAPLE FARM 20363 A. R.
- GOLDEN SECRET OF TARBELL FARMS 36146
- MAJOR GALORE OF HARBOR HILL 49797

We are offering for sale a few choice male calves sired by the above bulls and out of Advanced Register dams with excellent records or cows now under test and doing well.

WRITE FOR PEDIGREES AND PRICES

TARBELL FARMS, Smithville Flats, Chenango Co., N. Y.

R. R. Station, Greene, N. Y. D. L. & W. R. R.

Hillswold Farm Guernseys

No. 2

Hillswold Dorfsie 61034

A. R. 6827

Sire—Pinecrest May Prince 21427 A. R.
Dam—Mona of Bayside 34044 A. R. 5635.
Born June 6, 1915.

Hillswold Dorfsie has dropped two healthy living calves, both bulls. She is now dry, heavy in calf to Warrior of Hillswold 42609, and due to freshen January 8, 1920, when she will be retested.

A half brother to this splendid heifer is offered for sale.

HILLSWOLD FARM

W. A. Cloues, Mgr. SHREWSBURY, MASS.

Bull Ready for Service

ELIZABETH'S TOPSY BOY 53269

Born June 25, 1918

Sire: **YEKSA'S TOPSY OF GOLD'S BOY 35280,** whose dam has a record of 981.53 lbs. fat and 19,794.9 lbs. milk; and whose sire is a son of Lord Waukesha, out of a dam with a record of 717 lbs. fat.

Dam: **ELIZABETH'S BEAUTY 28104,** a granddaughter of Lord Yeksa, and who has two A. R. records of 401.93 and 533.72 lbs. fat respectively.

THIS YOUNG BULL IS A BEAUTIFUL INDIVIDUAL AND STRAIGHT AND ALL RIGHT IN EVERY WAY

SEND FOR PEDIGREE AND PRICE LIST

SUNNY VALLEY FARM

Waukesha, Wisconsin

WM. M. JONES & SON, Props.

Something New

In a Pedigree Sheet

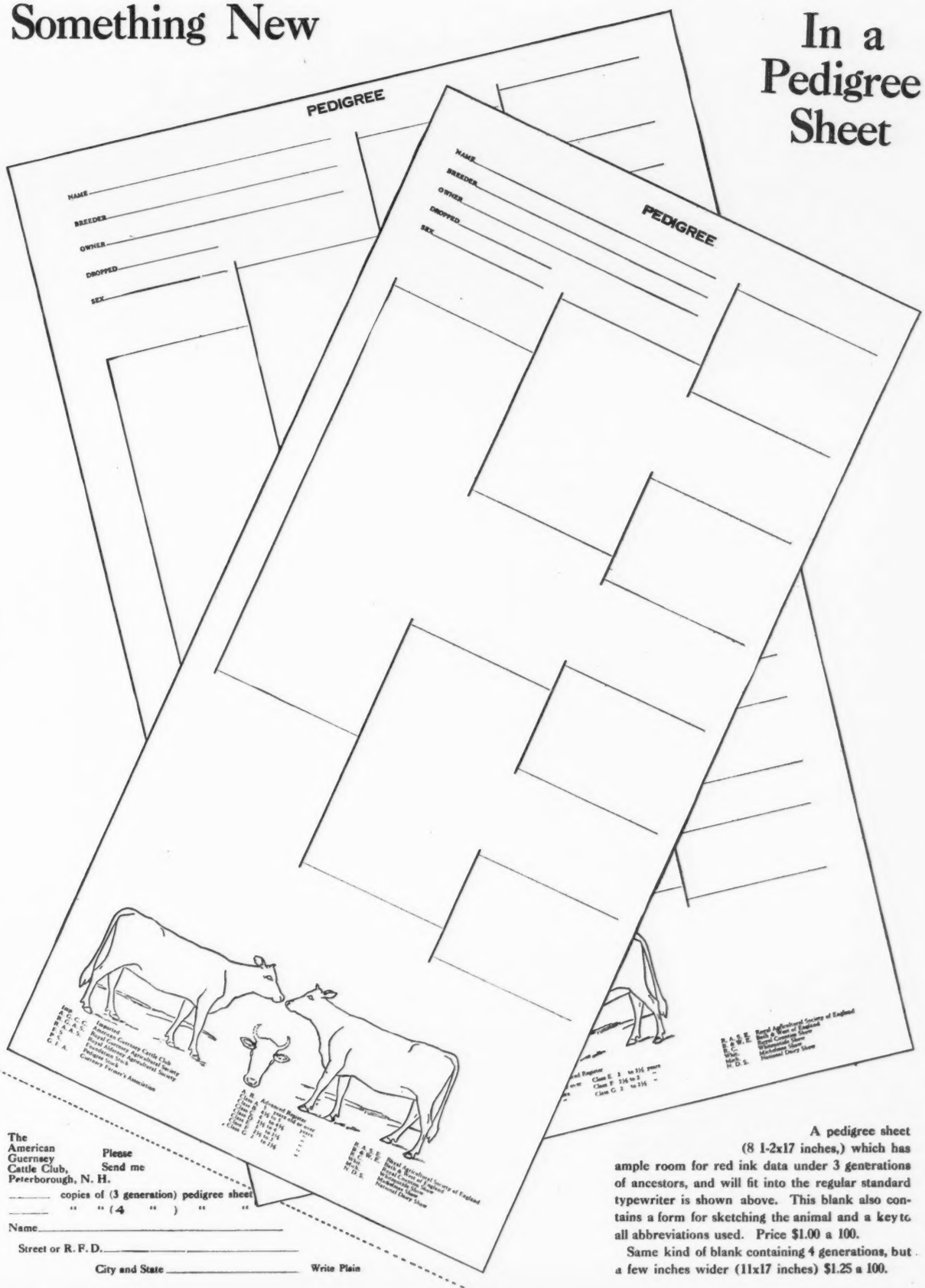

The American Guernsey Cattle Club, Peterborough, N. H.

Please Send me

_____ copies of (3 generation) pedigree sheet

_____ " " (4 ") " "

Name_____

Street or R. F. D._____

City and State _____ Write Plain

A pedigree sheet (8 1-2x17 inches,) which has ample room for red ink data under 3 generations of ancestors, and will fit into the regular standard typewriter is shown above. This blank also contains a form for sketching the animal and a key to all abbreviations used. Price $1.00 a 100.

Same kind of blank containing 4 generations, but a few inches wider (11x17 inches) $1.25 a 100.

UPLAND FARMS

UPLAND'S ROSE KING 31737

DROPPED JULY 14, 1914

SIRE: Langwater Cavalier 21012 DAM: Imp. Blanc Bois Lily 1st 48944

RECORD: 11494.7 pounds milk; 509.84 pounds fat

Grand Champion Bull at the Eastern States Exposition, 1919.

Langwater Cavalier's daughters average 10913.2 pounds milk and 608.34 pounds fat at two and one-half years of age.

His get are real dairy animals with quality and outstanding features.

They are bred to produce and reproduce.

A visit to our herd will impress you with his value as a sire.

UPLAND FARMS, Incorporated

GUERNSEYS

First Prize Get of Sire Group at Eastern States Exposition, 1919
Sired by LANGWATER CAVALIER 21012

This young get of sire group, all senior heifers, show the class of cattle that Langwater Cavalier 21012 is siring.

Remember the sire of Langwater Cavalier 21012 is Dolly Dimple's May King of Langwater 12997, who was a son of Imp. King of the May 9001 and Dolly Dimple — the unbeaten three and one-half year old.

Dolly Dimple's May King of Langwater 12997 is the sire of Ne Plus Ultra, Itchen Daisy's May King of Langwater, who sold for $8,000 and was recently secured by Edgemoor Farms. Langwater Nancy sold for $7,500 and Langwater Raritan was purchased by Herdlea Farms.

This blood is breeding on, and recent sales and prize winnings prove its value in any herd.

Write us about bulls of this breeding.

IPSWICH, MASSACHUSETTS

GERAR GUERNSEYS

Herd Founded in 1889 by Louis McLane

Original cows, Lady Baltimore II 2534 and Temperance 4247, great-great-great dam of Rutila's Patient King 32114, one of our sires in use.

See: Mathew, 7th Chapter, 20th Verse

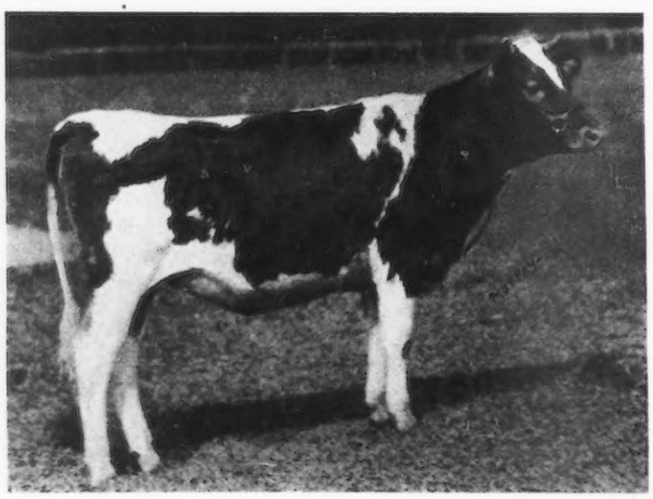

Gerar Kitty, 7th generation owned at Gerar.

Junior Champion, Maryland State Fair, 1919.
By Rutila's Patient King 32114.

1st dam: Molly of Gerar, 513 lbs. fat, Class F,
By Uncle Jim 16740.

2d dam: Edna of Gerar, 384 lbs. fat, Class AA.

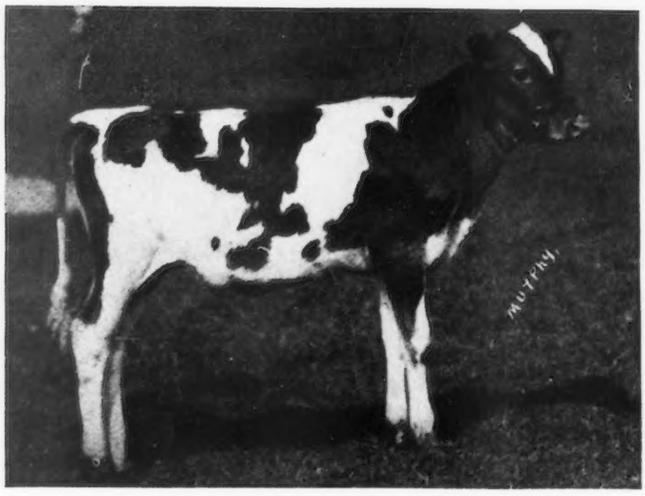

Gerar Emily, 9th generation owned at Gerar.

Dropped Mar. 31, 1919.

By Uncle Jim 16740.

		By	Breeder of Sire
1st dam:	Gerar Juliana, 270.12 lbs. fat in 207 days.	Rutila's Patient King 32114	S. M. Shoemaker
2d dam:	Juliana of Gerar, 459 lbs. fat, Class G.	Uncle Jim 16740	Jas. McK. Merryman
3d dam:	Henrietta of Gerar, 500 lbs. fat, Class A.	Chantilly's Sheet Anchor 12067	S. M. Shoemaker
4th dam:	Edna of Gerar, 384 lbs. fat, Class AA.	Gold Cost 6311	H. McK. Twombly
5th dam:	Mary Jane of Gerar, 697 lbs. fat, Class A.	Sultan's Sailor 7536	S. M. Shoemaker
6th dam:	Harriett of Gerar.	Stranford's Dewey 5566	J. B. Duke
7th dam:	Emily.	Hero of Beverly	G. S. Watts
8th dam:	Lady Baltimore II.	Jeweller III 773	G. S. Watts

We can always offer high-class bulls of this breeding.

E. GITTINGS MERRYMAN, Supt. **LOUIS McL. MERRYMAN, Prop.**

Maple Hill Guernsey Farms

We have bred and developed more 700 lb. cows than any other breeder in the Central West. Several cows on test making excellent records. Last nine to finish A. R. test average over 625 lbs. fat. All heifers but two.

May Rose bulls have been in use at our farms for over ten years.

BULL CALVES FOR SALE

Fruit Bros.
Waukesha, Wis.

For Sale

Langwater Senor 39431

Born August 13, 1915

Sire:
Langwater Holliston 28055

Dam:
Langwater Siren 47048 A. R.

His half sister sold at Florham Farms, May 15th, for $6000.

His calves may be seen at the farm.

A. L. FITZPATRICK
PENLLYN MONTGOMERY COUNTY **PENNA.**

BULL CALF

DROPPED

SEPTEMBER 17, 1919

Sire
King Masher 5th 18361 A. R.
(Grandson of Imp. Masher's Galore 8572 A. R.)

Dam
Esther of Trout Brook 66454 A. R.
8768.8 lbs. milk; 512.83 lbs. butter fat. Class G
(Carrying blood of Ne Plus Ultra and Pretor)

Price $200

BROAD ACRES
Springfield Center, New York

FOLLY FARM, LIBERTYVILLE, ILL.

Guernsey Herd Headed by

Allenwood King Regent 23641 A. R.

Sire of 3 A. R. daughters, with others on test. His first two daughters to enter A. R. averaged 408 lbs. fat, Class G; His first dam, Princess Deasie 36703 A. R., made 666 lbs. fat, G; 688 fat, D. Imp. Queen Regent 22716, granddam on both sides, made 583 lbs. fat in G; 889 fat in A.

Allenwood King Regent traces to Governor of the Chene 1297 P. S. three times in four generations. We are breeding his daughters to

Lone Pine Aviator 48285

Dam—Lone Pine Rose 57010, with an A. R. record of 461 lbs. fat, class G. She is a granddaughter of Governor of the Chene 1297 P. S.

Sire—Langwater Hayes Rosie's King of the May 16723 with 11 A. R. daughters averaging 528 lbs. fat. A son of King of the May 9001 and a full brother of **Langwater Heroine, 805 lbs. fat, Class D.**

We are testing our cows officially and in the test association. Have never had a case of tuberculosis in the herd.

CHOICE YOUNG BULLS OF THIS BREEDING FOR SALE

Tuberculosis Free---Accredited Herd. Federal Certificate No. 704.

R. H. DONNELLEY, Prop. **E. S. WARREN, Mgr.**

GORDONDALE FARM

OFFERS FOR SALE

Bull Ready for Service—Born Dec. 27, 1918. Dam has record of 619 lbs. fat, class D, and her dam has a record of 551 lbs. at 11 years, and 3 daughters who average 566 lbs. fat. Nine of the dams back of him have been tested and average 556 lbs. fat. By a May Rose sire, Craigamoor Golden Noble, whose dam has a record of 538 lbs. fat, class D.

Bull Calf—Born Feb. 5, 1919. Dam, Pauline of Gordondale, 333 lbs. fat, 207 days, class CC, and full sister to Dairymaid of Nelsonville, 590 lbs. fat, 2nd place class DD. Sire, Craigamoor Golden Noble.

Gold Ollie 16953 is the foundation cow of our herd, with a record of 551 lbs. fat and 3 A. R. daughters, averaging 566 lbs. fat. At 15 years she is still producing.

For particulars regarding these "Bred for Production" Bulls, write

L. E. GORDON, JR., Nelsonville, Wis.

Maple Shade Farm

GUERNSEYS

SENIOR SIRE

Langwater Royal 14253 A. R.

15 A. R. daughters with records up to 788.37 lbs. butter fat in class D. He is a son of Imp. King of the May 9001 A. R.

JUNIOR SIRE

Laverna's Ultra May King 24660

A son of Ne Plus Ultra A. R. and out of a daughter of Imp. May Rose King A. R.

The herd passed a clean tuberculin test in December, 1918. Conducted by the Federal Bureau of Animal Industry

M. T. Phillips **Pomeroy, Pa.**

STOCKDALE FARMS

HYNICKA BROS., INC., LEBANON, PA.

TUBERCULIN TESTED GUERNSEY HERD

INCLUDES 15 A. R. FOUNDATION DAMS AVERAGING MILK 11379, FAT 556, (ALL CLASSES); 11 HEIFERS NOW ON TEST IN DOUBLE LETTER CLASS GG AND GOING STRONG; 12 HEIFERS CARRYING FIRST CALVES, THESE TO BE PLACED ON TEST AS THEY FRESHEN; AND 20 YOUNG HEIFERS, OUR 1919 CROP.

SENIOR HERD SIRE

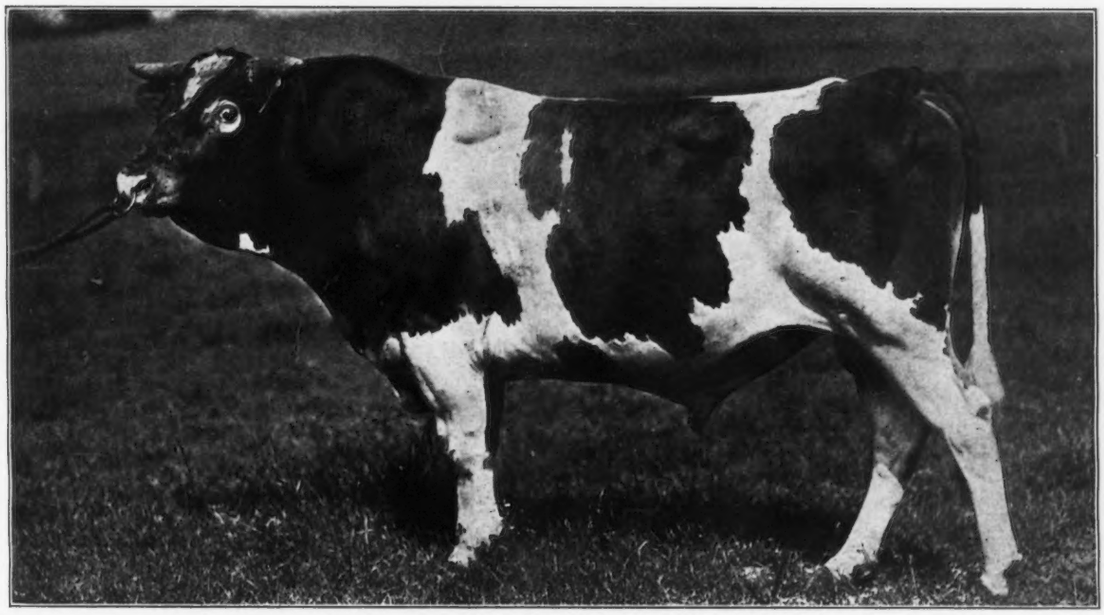

STOCKDALE MASHER 29081 A son of IMP. MASHER'S SEQUEL, the greatest Bull of the Breed, the sire of 72 A. R. daughters and 23 A. R. sons, and the only son of MAGGIE SHAND 28202 A. R. (a grand-daughter of MAY ROSE KING) record 14359 Milk, 701.99 Fat, Class C, she by BEDA'S MAY KING 11893 A. R., sire of 17 A. R. daughters; he by IMP. MAY ROSE KING 8336 A. R., sire of 21 A. R. daughters and 13 A. R. sons. MAGGIE SHAND'S only daughter, EXCELSIOR OF GRASSLANDS, A. R., record 10482 Milk, 469.97 Fat, Class D. STOCKDALE MASHER is half-brother of 15 cows in list of high producing dams, including:

NEW GROVE QUEEN A. R., 12710 M., 639 F.
DAM OF
Mesaba's Queen A. R. — Bell Queen of Briarbank A. R.
Briarbank Queen A. R. — Paddy of Briarbank A. R.

LA BELLE PETITE A R., 12319 M., 547 F.
DAM OF
Langwater Dorothy A. R. — Langwater King of France A. R.
Langwater May King A. R. — Langwater Frenchman A. R.

JUNIOR HERD SIRE

TRIPLE GOLD BOY 43140 A very promising young Bull of outstanding individuality, a son of GOLDEN BOY OF PENCOYD, he a son of IMP. GOLDEN SECRET 12599 A. R., sire of 12 A. R. daughters and 9 A. R. sons. TRIPLE GOLD BOY is out of TRIPLE MAY 35925 A. R., 7926 Milk, 356.95 Fat, Class F, she by MAY BOY OF MAPLEHURST, 1 A. R. daughter; he a son of GLENWOOD CHIEF OF HADDON 7076, sire of 7 A. R. daughters and 4 A. R. sons.

This herd is remarkable for pronounced individuality as to size, conformation and production, backed by May Rose, Masher's Sequel, Golden Secret, Glenwood and Yeksa breeding. Inspection invited.
Positive guarantee with each animal sold. Bull Calves and foundation stock for sale.

Good Cows–Good Feed

Wherever you find good cows, you will find that a majority of their owners have a strong preference for Unicorn Dairy Ration.

Good cows and Unicorn seem to pull together.

There is a reason for this. The dairyman or breeder who is capable of owning a herd of high-producing individuals is also capable of determining beyond doubt which dairy ration secures the most economical and best results.

Leading breeders, Agricultural Colleges and public institutions use and endorse this feed.

At the National Dairy Show, four owners of Grand Champions are Unicorn users. Two of the Guernsey judges and probably half the men in the ring, also.

If your letter requesting particulars so states, we will send you a list of breeders in your state who endorse Unicorn.

R. W. Chapin

CHAPIN & COMPANY

Chicago *Dept. Y* **Boston**

PEDIGREE SHEETS

A sheet (8 1-2 x 17) for three generations, with form for sketching. . . . . **Per hundred, $1.00**
A sheet (11 x 17) for four generations, with form for sketching. . . . . **Per hundred, $1.25**

See advertisement on page 39. Fits all regular standard typewriters.

AMERICAN GUERNSEY CATTLE CLUB, Peterboro, New Hampshire

Successful Line-Breeding

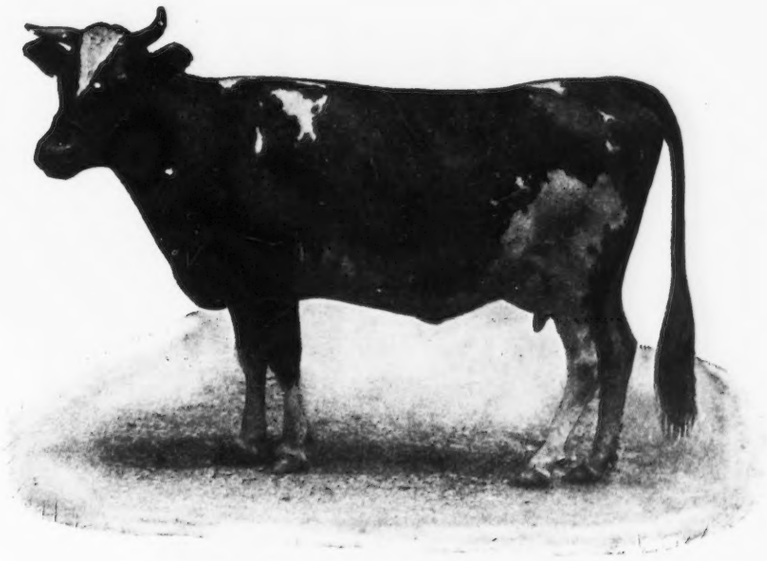

Golden Dream of Pencoyd, 78006

This heifer, now on test as a 2½ year old, has made to date in **285** days, **9589,80** lbs. milk and **521** lbs. fat. Barring accidents, she will finish the year with close to **11,000** lbs. milk and better than **600** lbs. fat, carrying a calf 8 months of her record.

Golden Dream of Pencoyd is a line-bred Golden Secret of Lilyvale heifer. Her sire is Melrose of Pencoyd, 29105, a son of Imp. Golden Secret of Lilyvale, 10028, while her dam is Little Nell of Pencoyd, 49195, who in turn is out of Nella Jay 4th, 38233, the highest record daughter of Imp. Golden Secret of Lilyvale, 10028, and one of the breed's greatest cows.

It will be seen, therefore, that Golden Dream of Pencoyd carries 37½% of the blood of Imp. Golden Secret of Lilyvale. In addition to 16 daughters of this great bull still in our herd, we have an equal number of animals carrying a large percentage of this same blood, in the first, second, third, and in some cases the fourth generation. The records made by these animals prove beyond doubt that the blood is breeding on.

We have occasionally bull calves of similar breeding for sale. Write us when next in the market for something really good. Correspondence cheerfully answered.

T.W. & I.W. Roberts

2023 Land Title Bldg.

Phila. Pa.

PENCOYD FARM - BALA · PA ·

JOURNAL COMBINATION OFFERS

Combination Number One

REGULAR PRICES

1. Guernsey Breeders' Journal.....$2.00
2. Guernsey Breed..... 1.75 (Bound in all Cloth)
3. Bound with Leather Back and Corners..... 2.25
4. Bound in all Leather.... 3.00
5. Kimball's Dairy Farmer.. .70

Combination Number Three

COMBINATION PRICES

Combination Number One (As shown above)	Regular Price	In Combination
Book bound in all cloth	$3.75	$3.25
Book bound with leather back and covers	4.25	3.75
Book bound in all leather	5.00	4.50

Combination Number Three (As shown above	Regular Price	In Combination
Book bound in all cloth	$4.45	$3.75
Book bound with leather back and covers	4.95	4.25
Book bound in all leather	5.70	5.00

A Subscriber Writes:

"A man might as well try to teach religion without a Bible as to try to breed Guernseys without the Journal."

Combination Number Two

Regular Price $2.70. In Combination $2.25

He Also Says:

"Every breeder should have 'The Guernsey Breed' by Chas. L. Hill."

Of course he takes a good dairy paper like Kimball's Dairy Farmer.

ORDER AT ONCE FROM

THE AMERICAN GUERNSEY CATTLE CLUB, PETERBORO, N. H.

ALBAMONT FARMS

CAMPTON, N. H.

HOME OF

DON DIAVOLO OF LINDA VISTA

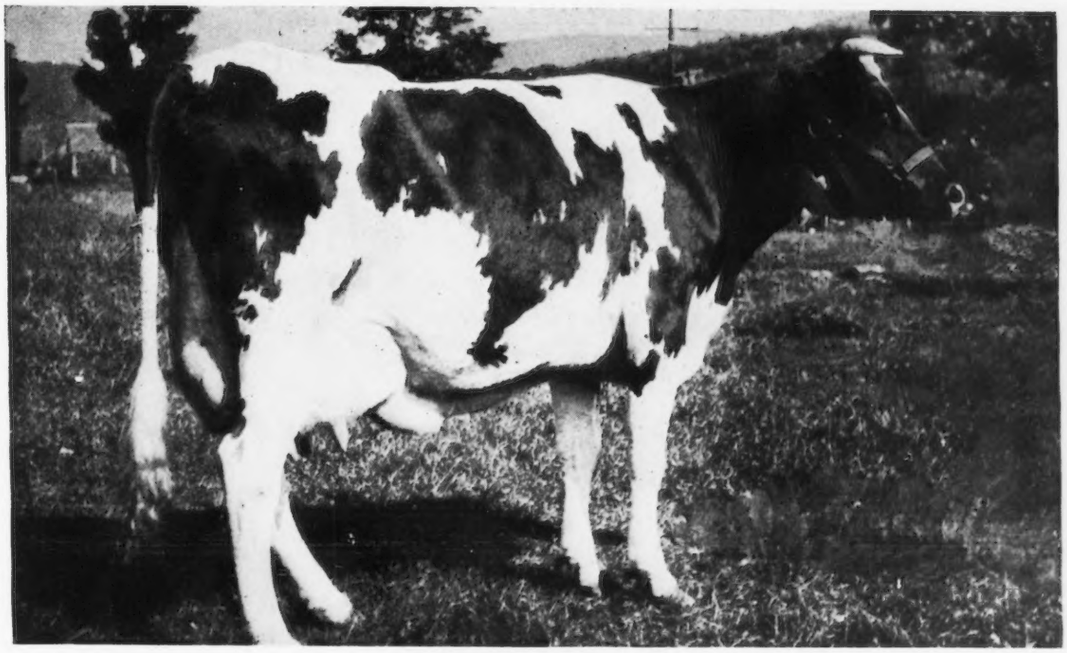

DONNETTA

DON DIAVOLO'S Fourth Daughter to enter the Advanced Register. She has just completed a Roll of Honor Record of 9790.6 lbs. milk and 479.77 lbs. butter fat in class DD. During the greater part of her test she had trouble with one quarter and really made the above showing milking from three quarters

WE HAVE SEVERAL FINE SONS OF DON DIAVOLO FOR SALE

For Prices and Particulars Write

JOHN C. HAARTZ 10 HIGH ST. BOSTON, MASS.

HERDLEA

NEW HOPE, PENNSYLVANIA

The Home of the Best in Guernseys

Anderson T. Herd, Proprietor **Louis McL. Merryman,** Manager

France 15th

France 15th, started on test Nov. 25, 1918, at 18 years, made 1.84 lbs. fat in 24 hours June 9, will make approximately 650 lbs. fat under Island conditions.
She is by Financier 8571
1st dam by Island Champion 6263
2nd dam by Meridan 735
3d dam is La Belle France 14454

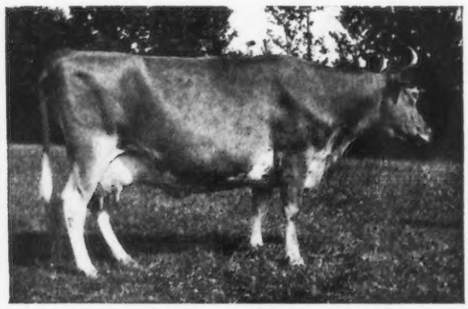

France 39th by Clara's Sequel

1st dam by Masher's Sequel
2nd dam is dam of France 15th

As we have recently increased our herd to approximately two hundred head we will offer groups of young cows and heifers headed by young bulls of superb individuality and suitable breeding to mate with them

WE RECOMMEND THEM ESPECIALLY AS A FOUNDATION FOR BEGINNERS